ISSN 1883-7549

文 部 科 学 省　「特色ある共同研究拠点の整備の推進事業 機能強化支援」
日本学術振興会　「科学研究費補助金・基盤研究 A（JP17H01007）」
「人文学・社会科学データインフラストラクチャー構築推進事業
（JPJS00218077184）」

East Asian Social Survey

EASS 2016 Family Module Codebook

編集・発行
日本版総合的社会調査共同研究拠点
大阪商業大学 JGSS 研究センター
2020 年 11 月

この基礎集計表・コードブックは、2020 年 11 月 26 日時点の
East Asian Social Survey 2016（EASS 2016）データセットから作成したものです。

はじめに

本書は、第 6 回東アジア社会調査（East Asian Social Survey：EASS）プロジェクトのコードブックである。本書で扱っている EASS 2016 家族モジュールを組み込んだ JGSS-2017 と JGSS-2018 の企画、実査、データの作成・クリーニング、基礎集計表・コードブックの作成は、文部科学省の平成 28 年度「特色ある共同研究拠点の整備の推進事業 機能強化支援」の助成と JSPS 科研費（A）「東アジアにおける家族の変容と社会の持続可能性に関する総合的研究」（17H01007；研究代表：岩井紀子）の助成を受けて行なった。EASS データの統合とクリーニングおよびデータ公開の準備は、日本学術振興会「人文学・社会科学データインフラストラクチャー構築推進事業」（JPJS00218077184）として行なった。

なお、科研費基盤（A）JP17H01007 のメンバーは下記の研究者である。

研究課題　「東アジアにおける家族の変容と社会の持続可能性に関する総合的研究」
研究種目・研究課題/領域番号　基盤研究（A）JP17H01007
研究期間　2017.4.1-2020.3.31
配分額　43,680,000 円（直接経費：33,600,000 円、間接経費：10,080,000 円）

研究代表者	岩井 紀子	大阪商業大学総合経営学部 教授
研究分担者	宍戸 邦章	大阪商業大学公共学部 教授
	佐々木 尚之	大阪商業大学公共学部 准教授
	谷岡 一郎	大阪商業大学公共学部 教授
	杉田 陽出	大阪商業大学経済学部 准教授
	仁田 道夫	東京大学 名誉教授
	岩井 八郎	京都大学教育学研究科 教授
	阿部 彩	首都大学東京人文科学研究科 教授
	釜野 さおり	国立社会保障・人口問題研究所人口動向研究部 第 2 室長
	伊達 平和	滋賀大学データサイエンス学部 講師
	溝口 佑爾	関西大学社会学部 准教授
	孟 哲男	大阪商業大学 JGSS 研究センター 研究員
	竹本 圭佑	大阪商業大学 JGSS 研究センター 研究員
	吉野 智美	大阪商業大学 JGSS 研究センター 研究員
	金 政芸	大阪商業大学 JGSS 研究センター 研究員
	滕 媛媛	大阪商業大学 JGSS 研究センター 研究員
	林 萍萍	大阪商業大学 JGSS 研究センター 研究員

2020 年 3 月時点

EASS プロジェクトは、2003 年 6 月に大阪商業大学において開催した「JGSS 国際シンポジウム 2003」を契機として立ち上がり、日本、韓国、中国、台湾の 4 チームにより進められてきた。本プロジェクトの特徴は、独自の国際比較調査を新たに作り出すのではなく、それぞれの国・地域ですでに継続的に実施されている社会調査の中に、共通の設問群（モジュール）を組み入れることで国際比較を行うことで

ある。4 チームは、いずれも 1972 年から継続しているアメリカの総合的社会調査（General Social Survey：GSS）を範として、それぞれの国と地域において、毎年ないし隔年、全国規模の総合的社会調査を実施している。日本チーム（大阪商業大学 JGSS 研究センター）は 2000 年から Japanese General Social Surveys（JGSS）を、台湾チームは 1984 年から Taiwan Social Change Survey（TSCS）を実施している。韓国チーム（成均館大学 Survey Research Center）の Korean General Social Survey（KGSS）と中国チーム（中国人民大学社会学部・西安交通大学実証社会科学研究所）の Chinese General Social Survey（CGSS）は 2003 年に開始した。

EASS の各チームはこれまで、2006 年に「東アジアの家族（Families in East Asia）」、2008 年に「東アジアの文化とグローバリゼーション（Culture and Globalization in East Asia）」、2010 年に「東アジアの健康と社会（Health and Society in East Asia）」、2012 年に「東アジアにおける社会的ネットワークと社会関係資本（Network Social Capital in East Asia)」、2014 年・2015 年に「東アジアにおけるワークライフ（Work Life in East Asia)」をテーマとして、共通モジュールを作成してきた。6 回目となる今回は、2006 年に実施した EASS の第 1 回目の調査「東アジアの家族（Families in East Asia）」のテーマを再び取り上げることにした。4 チームは、「EASS 2006 家族モジュール」のデータと比較できる形で「EASS 2016 家族モジュール」を作成し、日韓中台の家族の現状をとらえて、この 10 年間に生じた変容を明らかにすることを目指した。

4 チームは、EASS 2016 のテーマを 2014 年 7 月に決定してから、議論を重ねて 2016 年 5 月に EASS 2016 家族モジュールを確定した。EASS プロジェクトの 2014-2015 年と 2016-2017 年の事務局長は、それぞれ台湾中央研究院社会学研究所 CHANG, Chin-fen 教授と成均館大学 Survey Research Center 所長の KIM, Jibum 教授が務めた。EASS 2016 モジュールの議長は KGSS の KIM, Jibum 教授である。

EASS 2016 家族モジュールは、2006 年のモジュールで尋ねた項目から、8 項目を落とし、2 項目を加えている。EASS 2006 と同様に、親や子どもとの同別居の状況・相互交流と支援状況、家族観（性別役割分業意識、結婚観、離婚観、父親の権威など）、配偶者との出会い、結婚時の親の意向の影響、結婚後の親からの援助、夫婦関係、夫婦間の意思決定、家事の遂行、家族行動などについて尋ねている。

韓国チームと台湾チームは EASS 2016 モジュールを組み込んだ本調査を 2016 年に、中国チームは 2017 年に実施した。日本チームは、2016 年に調査を実施することはできなかったが、文部科学省「共同研究拠点の整備の推進事業機能強化支援」の助成を 2016 年 4 月に得たことにより、2017 年に EASS 2016 モジュールを組み込んだ JGSS-2017 を実施することができた。744 ケースの有効回答を得たが、EASS 2006 の家族モジュールを組み込んだ JGSS-2006 の留置 B 票の有効回答数は 2,130 ケースであり、10 年間の変化を把握するには、より多くのケースがあったほうが望ましい。そこで、日本チームは、JGSS－2017 のサンプルの拡大を目指して、2016 年秋に科学研究費基盤（A）を申請し、2017 年 4 月に研究費を獲得した。2018 年 2～4 月に JGSS-2017 とほぼ同じ調査票を用いて JGSS-2018 を実施し、1,916 ケースの有効回答を得た。JGSS-2017 と JGSS-2018 の有効回答を合わせると 2,660 ケースとなる。

4 チームのデータの統合は KGSS により開始され、EASS の過去のデータ（EASS 2006/2012/2015）の修正にあたった日本チームが途中から引き継いで、クリーニングにあたっている。

EASS の過去のデータは、EASSDA と ICPSR に寄託されている。EASSDA は EASS データセットを公開するために成均館大学 Survey Research Center に作られたデータ・アーカイブである。2009 年 2 月から 2019 年末までの利用件数は、のべ 3,134 件である。社会科学分野における世界最大のデータ・アー

カイブであるミシガン大学 ICPSR（Inter-university Consortium for Political and Social Research）には、2013 年 6 月から EASS データセットを寄託している。2019 年末までの利用件数は、オンライン分析の SDA を含めて、のべ 6,985 件である。EASS 2016 のデータは、2021 年前半に寄託する予定である。

JGSS 研究センターは、2018 年 10 月に、日本学術振興会「人文学・社会科学データインフラストラクチャー構築推進事業」（JPJS00218077184）を受託した。この事業は、人文学・社会科学研究に係るデータを分野や国を超えて共有・利活用する総合的な基盤を構築することにより、研究者がともにデータを共有しあい、国内外の共同研究等を促進することを目指している。同事業の詳細は https://www.jsps.go.jp/j-di/index.html を参照されたい。

本センターでは、JGSS ならびに EASS データの整備をさらに推進するとともに、調査データの寄託を検討している研究者および機関に対して、データ寄託準備（英訳を含む）のサポートを行う。また、2021 年 4 月からは、この事業で日本学術振興会と国立情報学研究所が構築を進めているデータカタログシステムに組み込む形で JGSS が構築する JGSS データダウンロードシステムから、JGSS と EASS のデータをダウンロードできるようにする。EASS 2016 のデータもこのシステムに掲載する。

EASS 2016 プロジェクトの遂行については、EASS の事務局長とモジュール議長のリーダーシップに敬意を表し、また、各チームのスタッフやメンバー、助言や叱咤激励を下さった方々、その他関係者すべての方々にお礼申し上げる。また、これまで EASS を含む JGSS の調査にご協力くださった調査対象者の皆様に、心からの感謝を申し上げる。

文部科学大臣認定
日本版総合的社会調査共同研究拠点
大阪商業大学 JGSS 研究センター
センター長　岩井　紀子

目　次

はじめに i

Ⅰ. EASS 2016 調査概要

1. EASS 2016 メンバー 1
2. 調査の内容 5
3. 調査の方法 9
4. Study Description Form 11
5. Study Monitoring Questionnaire 27
6. EASS 2016 関連の文献 99
7. データの公開状況と入手方法 101

Ⅱ. EASS 2016 集計と調査項目

1. 基礎集計・コード表 103
2. 調査項目一覧（対象者の範囲および各国・地域の調査票との対応） 191

Ⅲ. EASS 2016 資料

1. EASS 2016 調査票 205
2. EASS 2016 Standard Background Variables 217
3. JGSS-2017 調査票 235
4. JGSS-2018 調査票 273
5. KGSS 2016 調査票 309
6. TSCS 2016 調査票 373
7. CGSS 2017 調査票 401
8. 国際標準職業分類（ISCO） 435
9. GSS・世論調査と EASS 2016 調査項目の対応表 447

Ⅰ．EASS 2016 調査概要

Ⅰ.1　EASS 2016 メンバー

Team	Name	Affiliation
JGSS	TANIOKA, Ichiro 谷岡 一郎	President, Osaka University of Commerce Professor, Faculty of Public Affairs, Osaka University of Commerce 大阪商業大学 学長／公共学部 教授
	IWAI, Noriko 岩井 紀子	Director, JGSS Research Center Professor, Faculty of Business Administration, Osaka University of Commerce 大阪商業大学 JGSS 研究センター長／総合経営学部 教授
	SHISHIDO, Kuniaki 宍戸 邦章	Professor, Faculty of Public Affairs, Osaka University of Commerce 大阪商業大学公共学部 教授
	SASAKI, Takayuki 佐々木 尚之	Associate Professor, Faculty of Public Affairs, Osaka University of Commerce 大阪商業大学公共学部 准教授
	NITTA, Michio 仁田 道夫	Professor Emeritus, Tokyo University 東京大学 名誉教授
	IWAI, Hachiro 岩井 八郎	Professor, Graduate school of Education, Kyoto University 京都大学大学院教育学研究科 教授
	SUGITA, Hizuru 杉田 陽出	Associate Professor, Faculty of Economics, Osaka University of Commerce 大阪商業大学経済学部 准教授
	ABE, Aya 阿部 彩	Professor, Graduate school of Humanities, Tokyo Metropolitan University 首都大学東京人文科学研究科 教授
	KAMANO, Saori 釜野 さおり	Senior Researcher, Department of Population Dynamics Research, National Institute of Population and Social Security Research 国立社会保障・人口問題研究所人口動向研究部 第 2 室長
	DATE, Heiwa 伊達 平和	Lecturer, Faculty of Data science, Shiga University 滋賀大学データサイエンス学部 講師
	MIZOGUCHI, Yuji 溝口 佑爾	Associate Professor, Faculty of Sociology, Kansai University 関西大学社会学部 准教授
	MO, Tetsuo 孟 哲男	Research Fellow, JGSS Research Center, Osaka University of Commerce 大阪商業大学 JGSS 研究センター 主任研究員
	NISHIKAWA, Kazuji 西川 一二	Postdoctoral fellow, Graduate School of Education, and Faculty of Education, Kyoto University 京都大学教育学研究科　研究員 （元 大阪商業大学 JGSS 研究センター ポスト・ドクトラル研究員）
	SUMINO, Takanori 角野 隆則	Lecturer, Department of Humanistic Anthropology, Koyasan University 高野山大学文学部人間学科 非常勤講師 （元 大阪商業大学 JGSS 研究センター ポスト・ドクトラル研究員）
	YOSHINO, Satomi 吉野 智美	Research Fellow, JGSS Research Center, Osaka University of Commerce 大阪商業大学 JGSS 研究センター 主任研究員
	TENG, Yuanyuan 滕 媛媛	Postdoctoral Fellow, JGSS Research Center, Osaka University of Commerce 大阪商業大学 JGSS 研究センター ポスト・ドクトラル研究員

KGSS	KIM, Jibum 김지범	Professor, Department of Sociology, Sungkyunkwan University Director, Survey Research Center, Sungkyunkwan University 成均館大学社会学部 教授／SRC ディレクター
	KANG, Jeong-han 강정한	Professor, Deparmtment of Sociology, Yonsei University 延世大学社会学部 教授
	KIM, Seok-ho 김석호	Professor, Deparmtment of Sociology, Seoul National University ソウル大学社会学部 教授
	KIM, Changhwan 김창환	Professor, Deparmtment of Sociology, University of Kansas Kansas 大学社会学部 教授
	PARK, Wonho 박원호	Professor, Deparmtment of Political Science and International Relations, Seoul National University ソウル大学政治外交学部 教授
	LEE, Yun-suk 이윤석	Professor, Deparmtment of Urban Sociology, University of Seoul ソウル市立大城市学社会学部 教授
	CHOI, Seulgi 최슬기	Professor, Deparmtment of Sociology, KDI School of Public Policy and Management KDI 国際政策学院社会学部 教授
	KIM, Sori 김솔이	Reasearch Associate, Survey Research Center, Sungkyunkwan University 成均館大学 SRC 研究員
	HYUN, Chaemin 현채민	Reasearch Associate, Survey Research Center, Sungkyunkwan University 成均館大学 SRC 研究員
	BAN, MI-hee 반미희	Reasearch Associate, Survey Research Center, Sungkyunkwan University 成均館大学 SRC 研究員
TSCS	FU, Yang-chih 傅 仰止	Distinguished Research Fellow, Institute of Sociology, Academia Sinica 中央研究院社会学研究所 特聘研究員
	YEH, Kuang-Hui 葉 光輝	Research Fellow, Institute of Ethnology, Academia Sinica 中央研究院民族学研究所 研究員
	YI, Chin-Chun 伊 慶春	Distinguished Research Fellow, Institute of Sociology, Academia Sinica 中央研究院社会学研究所 特聘研究員
	LIN, Ju-Ping 林 如萍	Professor, Dept. of Human Development and family studies, National Taiwan Normal University 國立臺灣師範大學 人類發展與家庭學系教授
	CHOU, Li-Tuan 周 麗端	Associate Professor, Dept. of Human Development and family studies, National Taiwan Normal University 國立臺灣師範大學 人類發展與家庭學系副教授
	TANG, Shain-May 唐 先梅	Professor, Department of Living Science, National Open University 國立空中大學生活科學系教授
	CHENG, Yen-Hsin Alice 鄭 雁馨	Associate Research Fellow, Institute of Sociology, Academia Sinica 中央研究院社会学研究所 副研究員

CGSS	LI, Lulu 李 路路	Professor, Department of Sociology, Renmin University of China 中国人民大学社会学系 教授
	WANG, Weidong 王 衛東	Associate Professor, Department of Sociology, Renmin University of China 中国人民大学社会学系 副教授
	HAO, Dahai 郝 大海	Professor, School of Population Study Renmin University of China 中国人民大学社会人口学院 教授
	XIE, Guihua 謝 桂华	Associate Professor, Department of Sociology, Renmin University of China 中国人民大学社会学系 副教授
	LIANG, Yucheng 梁 玉成	Professr, Deparmtment of Sociology, Sun Yat-Sen University 中山大学社会学系 教授
	FENG, Shiping 憑 世平	Professor, Deparmtment of Sociology, Lanzhou University 兰州大学社会学系 教授
	HU, Yisong 胡 以松	Assistant Professor, Natioal Survey Research Cener, Renmin University of China 中国人民大学中国調查与数据中心 副教授
	TANG, Lina 唐 丽娜	Assistant Professor, Natioal Survey Research Cener, Renmin University of China 中国人民大学中国調查与数据中心 助理教授

2020 年 3 月現在の所属

Ⅰ.2　調査の内容

1．EASS プロジェクトの概要

EASS（East Asian Social Survey）プロジェクトは、東アジアに特有な問題や関心に基づいて、共通の設問を設定し、東アジア域内における国際比較調査・分析を行うプロジェクトである。国際比較調査において欧米の研究者が中心になりがちな中で、EASS では東アジアの研究者自身が共同で、テーマ設定から調査票の作成、調査の実施にあたっている。

EASS プロジェクトは、2003 年 6 月に大阪商業大学において開催した「JGSS 国際シンポジウム 2003」を契機として立ち上がった。日本では JGSS（Japanese General Social Surveys：大阪商業大学 JGSS 研究センター）チームが参加している。日本以外の各国・地域からは、韓国・台湾・中国の下記のチームが参加している。

韓国：KGSS（Korean General Social Survey：成均館大学 Survey Research Center）
台湾：TSCS（Taiwan Social Change Survey：中央研究院社会学研究所）
中国：CGSS（Chinese General Social Survey：中国人民大学中国調査与数据中心）

EASS 2016 企画時点

EASS プロジェクトでは、独自の国際比較調査を新たに作り出すのではなく、それぞれの国・地域ですでに継続的に実施されている社会調査の中に、共通の設問群（モジュール）を組み入れることで、国際比較を行っている。2006 年を初めとしてその後 2 年に 1 度、継続的にこのモジュールを組み込む計画で始まった。2006 年には「東アジアの家族（Families in East Asia)」、2008 年には「東アジアの文化とグローバリゼーション（Culture and Globalization in East Asia)」、2010 年には「東アジアにおける健康と社会（Health and Society in East Asia)」、2012 年には「東アジアにおける社会的ネットワークと社会関係資本（Network Social Capital in East Asia)」、2014 年・2015 年には「東アジアにおけるワークライフ（Work Life in East Asia)」のモジュールを組み込む調査を各国・地域で実施してきた。4 カ国・地域の調査はいずれも GSS を範とする継続調査であり、これらを活用することで、国際比較調査が効果的・安定的に実施されることが期待される。

EASS 2016 は、第 6 回目の調査であり、テーマは、EASS 2006 で対象とした「東アジアの家族（Families in East Asia)」をもう一度取り上げた。この 10 年間の変化をとらえるためである。EASS プロジェクトの参加チームは、2014 年 7 月に横浜でモジュールのテーマを決定して以降、台北・北京・ソウルでのミーティングや E メールでの議論を重ね、2016 年 5 月に EASS 2016 のモジュールを完成させた。

EASS 2016 では、各チームがこのモジュールを組み込んだ全国調査の実施年が異なる。KGSS と TSCS は 2016 年 6-11 月の調査に、CGSS は 2017 年 6-12 月の調査に組み込んだ。JGSS は文部科学省「共同研究拠点の整備の推進事業 機能強化支援」を 2016 年 4 月に得たことで、翌年の 2017 年 2 月に EASS 2016 を組み込んだ JGSS-2017 を実施した。また、2017 年 4 月に JSPS 科研費（A）「東アジアにおける家族の変容と社会の持続可能性に関する総合的研究」（JP17H01007）を得たことで、JGSS-2017 の拡大調査として 2018 年 2 月に実施した JGSS-2018 にも EASS 2016 を組み込んだ。

これらの調査が実施された後、参加チーム間のやり取りを経て、データセットを作成し、クリーニングを重ねて、現在公開に向けた取り組みを進めている。次頁の表は、EASS 2016 のテーマが決定してから、本書の刊行に至るまでの過程をまとめたものである。

表　EASS 2016 Family Module の作成から Codebook の刊行まで

	会議名	協議内容など
2014.7.14-15	EASS Drafting Meeting（横浜）	テーマ決定[JGSS参加メンバー:岩井(紀)・佐々木・宍戸・岩井(八)]
2015.9.24-25	EASS General Meeting（台北）	EASS 2006家族モジュールをたたき台として、質問項目を検討。大多数を継続設問としたが、あまり活用されなかった項目は削除した［JGSS参加メンバー：岩井(紀)・眞住］
2016.1.05	KGSS	EASS 2016を組む調査の資金を獲得できたことを各チームに連絡;モジュールの議長はKIM, Jibum（KGSS）；EASS 事務局（2016-2017)はKGSS
2016.2.15	TSCS	家族モジュールを組み込んだTSCS 2016の調査票のドラフトを各チームに配布
2016.4.12-15	EASS General Meeting（北京）	モジュール内容の確定（EASS 2006 Familyモジュールからの継続設問と新規設問を決定）。議長が議論の結果を取りまとめ、各チームにE16の調査票を送付（5/7)[JGSS参加メンバー：岩井(紀)・仁田]
2016.5	［調査項目についてメール上で協議］	TSCSは回答者本人について主な仕事だけの収入は尋ねず、副業やその他の収入をコミにして尋ねることを表明→JGSSはKGSSとCGSSに、主な仕事だけの収入も尋ねるように依頼；親への経済的支援に関する意識の設問は、「既婚男性から実親へ」「既婚男性から妻の親へ」「既婚女性から実親へ」「既婚女性から夫の親へ」は残し、「未婚男性から実親へ」と「未婚女性から実親へ」は削除する；議長がE16調査票最終版を各チームに送付
2016.5	JGSS	文部科学省「特色ある共同研究拠点の整備の推進事業 機能強化支援」に採択され、EASS 2016モジュールを組み込んだJGSS-2017の実施を決定し、各チームに連絡
2016.4.9-24	TSCS	プリテスト実施：花蓮と台東以外の地域､18歳以上男女150人､層化4段確率比例抽出法、面接調査法（PAPI）
2016.5.19	TSCS	TSCS-2016調査票（家族モジュール）の確定
2016.5	KGSS	プリテスト実施：18歳以上男女120人、面接調査法（PAPI）
2016.6-10	KGSS 2016実施 （EASS 2016 家族モジュール含む）	調査地域：全国 調査対象：18歳以上の男女4,000人 抽出方法：層化4段無作為抽出法 調査方法：面接法
2016.7	CGSS	プリテスト実施：18歳以上男女300人、面接調査法（CAPI）
2016.8.31	JGSS	EASS 2016とJGSS-2017との対応表を作成
2016.8-11	TSCS 2016実施 （EASS 2016 家族モジュール含む）	調査地域：全地域 調査対象：18歳以上の男女2,400人 抽出方法：層化3段無作為抽出法 調査方法：面接法
2016.11.10-11	EASS General Meeting（ソウル）	各チームの進捗状況を共有 [JGSS参加メンバー：岩井(紀)・宍戸・佐々木]
2016.11	JGSS	JGSS-2017調査票確定
2017.1-3	JGSS-2017実施 （EASS 2016 家族モジュール含む）	調査地域：全国 調査対象：20～89歳の男女1,500人 抽出方法：層化2段無作為抽出法 調査方法：面接法と留置法を併用
2017.4	JGSS	JSPS科研費JP17H01007「東アジアにおける家族の変容と社会の持続可能性に関する総合的研究」（平成29～31年度基盤（A）研究代表：岩井紀子）が採択され、JGSS-2017の拡大調査としてJGSS-2018を実施することを決定
2017.6-12	CGSS 2017実施 （EASS 2016 家族モジュール含む）	調査地域：全国 調査対象：18歳以上の男女6,000人 抽出方法：層化4段無作為抽出法 調査方法：面接法
2017.6.16-17	EASS General Meeting（大阪）	各チームの進捗状況を共有、データの統合をKGSSが担当することで合意 ［JGSS参加メンバー：岩井（紀）・仁田・岩井（八）・宍戸・佐々木・孟・吉野］
2017.12.26	モジュール議長	各チームにEASS 2016データのフォーマット（SPSSのシンタックス）をメールで送信
2018.2-4	JGSS-2018実施 （EASS 2016 家族モジュール含む）	調査地域：全国 調査対象：20～89歳の男女4,000人 抽出方法：層化2段無作為抽出法 調査方法：面接法と留置法を併用
2018.6-7	［データ統合］	JGSSがJGSS-2017を基にしたデータ提出（6/26）→TSCSがデータ提出（7/1）
2018.7.9	［データ統合］	KGSSがJGSS（J17）＆KGSS＆TSCSのデータを統合し、4チームに配布。
2018.7.22-25	データクリーニング	KGSSがJGSSとTSCSに矛盾点を指摘（7/22）→TSCSが修正データをKGSSに送付（7/24）→JGSSが修正データをKGSSに送付（7/25）
2018.10.25	［データ統合］	CGSSが暫定版の変換データを提出
2018.10.27-28	EASS General Meeting（大阪）	JGSSが、EASS 2006とEASS 2012のデータの間違いを発見し、その修正にあたったことと、クリーニングの体制がとれていることから、EASS 2016、EASS 2018、EASS 2020のデータ統合とクリーニングは、JGSSが担当することを決定[JGSS参加メンバー：岩井（紀）・仁田・岩井（八）・宍戸・佐々木・孟・竹本]
2018.11.08	［データ統合］	JGSSが、JGSS-2018のデータを追加した統合データ（JGSS/KGSS/TSCS）を各チームに送付；10/25に届いたCGSSデータには、①Standard Background Variables以外の変数名がEASSの変数名に変換されていない②EASSの変数ラベルに変換されていない変数が多い③国際標準職業分類（International Standard Classification of Occupations:ISCO）の変数が入っていない、ことから統合データに入れていない
2019.6.12	［データ統合］	CGSSが修正版データを提出
2019.7	データクリーニング	4チームのデータを統合し、統合データのクリーニングを開始
2019.8.27	EASS General Meeting（北京）	EASS 2016統合データのクリーニングの状況や寄託スケジュールについて情報共有 [JGSS参加メンバー：岩井（紀）・仁田]
2019.8-2020.2	［基礎集計表・コードブック関連資料入手］	JGSSから各チームに「基礎集計表・コードブック」の作成に必要な関連資料（メンバー表・Study Description Form・Study Monitoring Questionnaire・対応表・各チームの調査票原票・原票の英訳版）の送付を求めた(8/6)→TSCSが提出（8/18）、KGSSが提出（8/20）、CGSSが提出（2020/2/22）→コードブック作成開始
2020.2	データクリーニング	JGSSが統合データを各チームに送信（2/14)→TSCSにデータの論理エラーを指摘（2/14）→TSCSは修正データを提出（2/25)→CGSS/KGSS/TSCSに子どもの数に関する論理エラーを指摘（2/25）→TSCSから修正データが到着（2/26）→KGSSから修正シンタックスが到着（2/28）

	会議名	協議内容など
2020.8	本書のウェブ掲載	『East Asian Social Survey: EASS 2016 Family Module Codebook』大阪商業大学JGSS研究センター

2. EASS 2016 の調査項目の概要

EASS 2016 モジュールでは、以下の項目について尋ねている。

- 家族人数
- きょうだい数、配偶者のきょうだい数
- 息子・娘の数
- 世帯員：続柄、性別、年齢、婚姻状態、同別居、別居の場合の理由、就労状態
- 別居している子ども：性別、出生順、年齢、婚姻状態、就労状態、地理的距離、直接接触頻度、間接接触頻度
- 対象者の父親・母親：年齢、婚姻状態、就労状態、同居者、地理的距離、直接接触頻度、間接接触頻度
- 配偶者の父親・母親：年齢、婚姻状態、就労状態、同居者、地理的距離、直接接触頻度、間接接触頻度
- 親への経済的支援に関する意識：既婚男性から実親へ、既婚男性から妻の親へ、既婚女性から実親へ、既婚女性から夫の親へ
- 世代間における経済的支援・実践的援助の頻度：実親から対象者へ、対象者から実親へ、義親から対象者へ、対象者から義親へ、対象者から子どもへ、子どもから対象者へ
- 三世代同居への賛否
- 老親の世話の責任の所在
- 父系優先意識
- 性別役割分業意識、結婚観、離婚観、家族観
- 結婚年齢、結婚回数
- 配偶者との出会い方、結婚時の親の意向の影響
- 結婚後の実親・義親からの経済援助
- 家族一緒の夕食・レジャー頻度
- 夫婦間の意思決定：子どものしつけ、親の世話、家計の管理、高価な品物の購入
- 家事頻度（対象者・配偶者）：夕食の用意、洗濯、家の掃除、家の簡単な修理
- 対象者が配偶者の悩みを聞く程度、配偶者が対象者の悩みを聞く程度
- 結婚生活への満足度
- 生活全般への満足感
- 健康状態（対象者・配偶者・実親・義親）
- 15 歳時の居住地の規模

このなかで、EASS 2016 で新たに加えた項目は、以下の項目である。

- 家事の頻度（調査対象者と配偶者）：家の簡単な修理
- 性別役割分業意識：母親の就業が未就学児に与える影響

一方で、EASS 2006 の項目のうち、E16 で削除した項目は、以下の項目である。

- 親への経済的支援に関する意識：未婚男性から実親へ、未婚女性から実親へ（既婚男性から実親・妻の親、既婚女性から実親・夫の親への支援意識は EASS 2016 でも尋ねている）
- 性別役割分業意識：男性はもっと家事をすべき、不況の際に男性よりも女性が先に解雇されてもよい
- 家の継承意識：長男は多くを相続すべき、親を介護した子どもは多く相続すべき
- 結婚時における家族の経済状態
- 理想の子ども数

このほか、対象者や配偶者、対象者の両親の基本属性に関する各国・地域共通の変数（Standard Background Variables）として、以下のものを尋ねている。

●対象者について：性別、年齢、婚姻状態、宗教、階層帰属意識、市郡規模、居住地域、幸福感、健康状態、教育年数・最終学歴・在学の有無、就労状況（従業上の地位、フルタイム／パートタイムの別、就労時間、非就労の場合の理由、職種、正規／非正規の別、公共／民間の別、企業の規模、勤続期間)、前職の職種、収入（主な仕事からの収入・主な仕事以外からの収入、世帯収入、主観的な世帯収入の水準)、世帯人数、同居家族、子どもの数

●配偶者について：年齢、教育年数・最終学歴・在学の有無、就労状況（従業上の地位、フルタイム／パートタイムの別、就労時間、非就労の場合の理由、職種、正規／非正規の別、公共／民間の別)、収入（主な仕事からの収入・主な仕事以外からの収入）

●両親について：教育年数・最終学歴

岩井 紀子

Ⅰ.3　調査の方法

1．各調査の概要

EASS 2016 には日本・韓国・台湾・中国の各調査チームが参加している。表 1 は各国・地域における調査の概要をまとめたものである。

表 1　各調査の概要

	日本	韓国	台湾	中国
調査名	日本版総合的社会調査 Japanese General Social Surveys（JGSS）	Korean General Social Survey（KGSS）	台湾社会変遷調査 Taiwan Social Change Survey (TSCS)	中国総合社会調査 Chinese General Social Survey（CGSS）
調査主体	大阪商業大学 JGSS 研究ｾﾝﾀｰ(協力：東京大学社会科学研究所(E06-12)、京都大学大学院教育学研究科(E16 以降))	成均館大学 Survey Research Center・ソウル大学 Institute for Social Development and Policy Research	中央研究院 社会学研究所	中国人民大学 中国調査与数据中心
研究代表（現）	岩井 紀子	KIM, Jibum	吳 齊殷	王 衛東
EASS 事務局担当	2008-09/2020-21	2004-05/2012-13/ 2016-17	2006-07/2014-15/ 2018-19	2010-2011
担当ﾓｼﾞｭｰﾙ	EASS 2010/2020	EASS 2006/2016	EASS 2008/2015/2018	EASS 2012
調査対象	20～89 歳の男女	18 歳以上の男女	18 歳以上の男女	18 歳以上の男女
抽出方法	層化 2 段無作為抽出	層化 3 段無作為抽出（2016 以降は層化 4 段）	層化 3 段無作為抽出	層化 4 段無作為抽出
調査方法	面接・留置法の併用	面接法	面接法	面接法
調査頻度	2000 から 1～3 年間隔：J03/06-12 は留置 2 種類	2003 から毎年（2015 以外）	1984/85 から毎年；1990 以降は 2 種類	2003 から毎年

（資料）JGSS, KGSS, TSCS, CGSS 各ウェブサイト。

4 カ国・地域の調査は、それぞれ以上のような特徴を有している。また、調査方法については JGSS が面接法と留置法を併用しているのに対して、KGSS、TSCS、CGSS では面接法のみが用いられている。一方で、いずれの調査も GSS をプロトタイプとしており、全国規模の調査を継続的に実施している点で共通している。

各調査の詳細については、下記のウェブサイトをそれぞれ参照されたい。

日本（JGSS）：大阪商業大学 JGSS 研究センター（https://jgss.daishodai.ac.jp/）
韓国（KGSS）：韓国総合社会調査（http://kgss.skku.edu/）
台湾（TSCS）：台湾社会変遷調査（https://www2.ios.sinica.edu.tw/sc/）
中国（CGSS）：中国総合社会調査（http://cgss.ruc.edu.cn/）

2. 2016 年調査の方法

EASS 2016 モジュールが組み込まれた調査は、2016 年 6 月から 2018 年 4 月までの間に各国・地域で相次いで実施された。表 2 はそれぞれの調査の方法をまとめたものである。

表 2　日本・韓国・台湾・中国チームが EASS 2016 モジュールを組み込んだ調査の方法

	日本		韓国	台湾	中国
	JGSS-2017	JGSS-2018	KGSS 2016	TSCS 2016	CGSS 2017
実施時期	2017 年 1-3 月	2018 年 2-4 月	2016 年 6-10 月	2016 年 8-11 月	2017 年 6-12 月
調査方法	面接・留置法の併用	面接・留置法の併用	面接法	面接法	面接法
調査対象	20～89 歳の男女	20～89 歳の男女	18 歳以上の男女	18 歳以上の男女	18 歳以上の男女
抽出方法	層化 2 段無作為抽出	層化 2 段無作為抽出	層化 4 段無作為抽出	層化 3 段無作為抽出	層化 4 段無作為抽出
計画標本	1,500	4,000	2,240	4,000	6,000
有効回答数	744	1,916	1,051	2,024	4,132
回収率 1)	55.6%	54.3%	46.9%	49.7%	68.9%

1) 各チームが報告している値に基づいており、算出方法は異なる。詳細については Ⅰ.4 の Study Description Form を参照のこと。

上記のように、それぞれの調査の間では、調査の実施時期・調査方法・調査対象・計画標本の大小という面で違いがある。韓国チームと台湾チームは EASS 2016 モジュールを組み込んだ全国調査を 2016 年に、中国チームは 2017 年に、日本チームは、2017 年と 2018 年に実施した。いずれの調査も成人人口をほぼカバーしている。

調査方法の詳細については、Ⅰ.４に各国・地域の Study Description Form（調査概要）、Ⅰ.５に Study Monitoring Questionnaire（調査方法の詳細）がそれぞれ掲載されているので、参照されたい。

佐々木 尚之

Ⅰ. 4 Study Description Form

Study Description Form: Japan (JGSS-2017)

Study Title Japanese General Social Surveys 2017

Fieldwork Dates From Jan., 2017 to Mar., 2017

Principal Investigators Noriko IWAI, Kuniaki SHISHIDO, Takayuki SASAKI, and Hachiro IWAI

Fieldwork Institution Central Research Services, Inc.

Population Japanese citizens 20-89 years of age living in Japan

Sampling method Two-stage stratified random sampling; stratified by regional block and population size

Fieldwork Methods Both face-to-face interview and placement (self-administered) method

Way the module was fielded (Check √)

-- as an independent survey □

-- as part of a larger survey √

If the module was fielded as part of a larger survey, the survey name that the EASS module was fielded with

JGSS-2017

Initial Sample Size 1,500

N. of respondents 744

Response Rates

Total Issue	1,500
Total EASS questionnaire received (1.0)	744
Eligible, Non-interview (2.0)	745
Refusal and break-offs (2.10)	431
Non-contact (2.20)	233
Other (2.30)	81
Unknown eligibility (3.0)	11
Not Eligible (4.0)	0
Valid Response Rates	55.6% (JGSS's official formula) 49.6% (N. of R. / Initial Sample Size)

Language Japanese

Weighted Yes

Weighting Procedure Although we did not use weighted sampling, our dataset includes a variable 'WEIGHT'. This variable adjusts the sampling error and the nonresponse bias. The distribution of respondents' sex and 10-year age group in the weighted dataset corresponds to that of the population on October 1, 2016 which was estimated by the government based on the 2015 Census.

Known systematic properties of the sample

Some nonresponse biases exist in the sample. The sample has fewer rates of males in their 20s, larger proportion of females in their 70s, compared with the general population.

Deviation from EASS questionnaires

This survey uses both interview and placement method. Therefore the form of questionnaire is very different from the original questionnaire.
Please refer our questionnaire for details.

Publication Nothing at the present moment.

Remarks on the Survey This survey uses both interview and placement method. Therefore, the order and forms of questions differ from those of the original questionnaire. Values of some standard background variables are constructed from responses to two or more questions.

Study Description Form: Japan (JGSS-2018)

Study Title Japanese General Social Surveys 2018

Fieldwork Dates From Feb., 2018 to Apr., 2018

Principal Investigators Noriko IWAI, Kuniaki SHISHIDO, Takayuki SASAKI, and Hachiro IWAI

Fieldwork Institution Central Research Services, Inc.

Population Japanese citizens 20-89 years of age living in Japan

Sampling method Two-stage stratified random sampling; stratified by regional block and population size

Fieldwork Methods Both face-to-face interview and placement (self-administered) method

Way the module was fielded (Check √)

-- as an independent survey □

-- as part of a larger survey √

If the module was fielded as part of a larger survey, the survey name that the EASS module was fielded with

JGSS-2018

Initial Sample Size 4,000

N. of respondents 1,916

Response Rates

Total Issue	4,000
Total EASS questionnaire received (1.0)	1,916
Eligible, Non-interview (2.0)	2,035
Refusal and break-offs (2.10)	1,062
Non-contact (2.20)	752
Other (2.30)	221
Unknown eligibility (3.0)	49
Not Eligible (4.0)	0
Valid Response Rates	54.3% (JGSS's official formula) 49.9% (N. of R. / Initial Sample Size)

Language Japanese

Weighted Yes

Weighting Procedure Although we did not use weighted sampling, our dataset includes a variable 'WEIGHT'. This variable adjusts the sampling error and the nonresponse bias. The distribution of respondents' sex and 10-year age group in the weighted dataset corresponds to that of the population on October 1, 2017 which was estimated by the government based on the 2015 Census.

Known systematic properties of the sample

Some nonresponse biases exist in the sample. The sample has fewer rates of males and females in their 20s, males in their 30s and residents of big cities as well as higher rates of males in their 70s, compared with the general population.

Deviation from EASS questionnaires

This survey uses both interview and placement method. Therefore the form of questionnaire is very different from the original questionnaire.
Please refer to our questionnaire for details.

Publication Nothing at the present moment.

Remarks on the Survey This survey uses both interview and placement method. Therefore, the order and forms of questions differ from those of the original questionnaire. Values of some standard background variables are constructed from responses to two or more questions.

National Population Characteristics: Japan

*Please provide the following information about known characteristics of national population from the relevant high-quality data sources, e.g., census or other government surveys. In case when a country doesn't possess relevant statistics, the country is strongly advised to provide whatever statistics that is closest to the national characteristics. Also, the groupings of each item below could possibly be country-specific, except for Gender and Employment Status.

SOURCE OF THE STATISTICS: Population Census of Japan 2010 and 2015, Labor Force Survey 2015, Comprehensive Survey of Living Conditions of the People on Health and Welfare 2017

GENDER

Male	60,495,472	48.7%
Female	63,788,429	51.3%

Source: Population Census of Japan 2015

AGE (Groups)

-14	15,693,007	12.5%
15-19	5,897,335	4.8%
20-29	11,828,438	9.7%

30-39	15,116,840	12.3%
40-49	18,001,118	14.6%
50-59	15,190,052	12.3%
60-69	17,921,224	14.5%
70-79	13,863,588	11.3%
80-	10,772,299	7.9%
Total	124,283,901	100.0%

Source: Population Census of Japan 2015

YEARS OF SCHOOLING (15 years or older)

1-9 (elementary school or Junior high school)	16,756,162	15.2%
10-12 (Senior high school or middle school (old))	41,400,268	37.5%
13-14 (Junior college or higher professional school)	13,187,048	12.0%
13-16 (College, university or graduate course)	17,716,535	16.1%
Persons attending school	7,701,126	7.0%
Persons never attended	128,187	0.1%
DK	13,375,764	12.1%
Total	110,277,485	100.0%

Source: Population Census of Japan 2010

LABOUR FORCE and EMPLOYMENTS STATUS (15 years or older)

Labour force			61,523,327	56.06%
	Employed		58,919,036	53.68%
		Regular employees	30,333,371	27.64%
		Temporary employees	1,543,683	1.41%
		Part-time employees	14,728,076	13.42%
		Directors	2,883,844	2.63%
		Self-employed, employing others	1,154,651	1.05%
		Self-employed, not employing others	3,942,215	3.59%
		Family workers	1,947,053	1.77%
		Persons doing home handicraft	99,608	0.09%
		DK	2,286,535	2.08%
	Unemployed		2,604,291	2.37%
Not in Labor Force			41,022,456	37.38%
Labour force status not reported			7,208,394	6.57%
Total*			109,754,177	100.00%

Source: Population Census of Japan 2015

*This total population includes those who do not have Japanese citizenship.

NATIONAL STATISTICS ON DISTRIBUTION OF INDIVIDUAL WORK INCOME (Annual income, Unit = 10,000 yen)

No income	0.6%
Less than 100	16.2%
100-200	17.5%
200-300	16.2%
300-400	14.1%
400-500	10.3%
500-700	11.5%
700-1,000	6.7%
1,000-1,500	2.4%
1,500 or more	1.0%
DK	3.4%
Total	100.0%

Source: Labor Force Survey 2017

NATIONAL STATISTICS ON DISTRIBUTION OF HOUSEHOLD INCOME (Annual income, Unit = 10,000 yen)

Less than 50	1.0%
50～ 100	4.6%
100～ 150	5.9%
150～ 200	6.4%
200～ 250	6.9%
250～ 300	6.5%
300～ 350	7.3%
350～ 400	6.5%
400～ 450	5.6%
450～ 500	5.0%
500～ 600	8.9%
600～ 700	7.4%
700～ 800	6.2%
800～ 900	5.6%
900～1000	3.6%
1000 and Over	12.6 %
Total	100.0%

Source: Comprehensive Survey of Living Conditions 2017, MHLW

Note: The data does not include Kumamoto prefecture.

Study Description Form: South Korea

Study Title **2016 KGSS (Korean General Social Survey)**

Fieldwork Dates **2016-06-07 to 2016-10-07**

Principal Investigators **Jibum Kim (Dept of Sociology, Sungkyunkwan Univ)**

Fieldwork Institution **Survey Research Center at Sungkyunkwan University, Seoul, Korea**

Population **Adult citizens aged 18 or over who live in households of Korea**

Sampling method **Multi-stage area probability sampling**

Fieldwork Methods **Face-to-face interviews**

Way the module was fielded (Check √)

-- as an independent survey ☐

-- as part of a larger survey ✓

If the module was fielded as part of a larger survey, the survey name that the EASS module was fielded with **Korean General Social Survey 2016**

Initial Sample Size **2,240**

N. of respondents **1,051**

Response Rates **46.9%**

Total Issue	**2,240**
Ineligible	**19**
Total eligible	**2,221**
Non-contact	**221**
Refusal	**576**
Other	**343**
Total EASS questionnaire received	**1,051**
Valid Response Rates (%)	**46.9**

Language **Korean**

Weighted **Yes**

Weighting Procedure **Post-stratification weight was constructed using the following 4 variables with specific categories: Gender (Male, Female), Age (18-29, 30-39, 40-49, 50-59, 60 and over), Region (Seoul, Kyunggi, Kangwon/Jeju, Chungchong, Kyungsang, Cholla), and Urbanicity (Urban, Rural). The distribution of respondents′ gender, age, region, and urbanicity in the weighted dataset corresponds to that of the total population on the 2015 Census. The name of weight variable in the dataset is FINALWT.**

Known systematic properties of the sample

Deviation from EASS questionnaires **None**

Publication **Kim, Jibum, Jeong-han Kang, Seok-ho Kim, Changhwan Kim, Wonho Park, Yun-Suk Lee, Seulgi Choi, and Sori Kim. (2017). Korean General Social Survey 2003-2016. Seoul, Korea: Sungkyunkwan University.**

Remarks on the Survey

-

National Population Characteristics: South Korea

SOURCE OF THE STATISTICS: *Population Census 2015*

GENDER

Source: *Population Census 2015*

category		Percentage
Male	25,608,502	50.1%
Female	25,460,873	49.9%
Total	51,069,375	100%

AGE (Groups)

Source: *Population Census 2015*

category		Percentage
0-14	6,954,313	13.6%
15-19	3,194,079	6.3%
20-29	6,796,396	13.3%
30-39	7,738,472	15.2%
40-49	8,726,984	17.1%
50-59	8,220,296	16.1%
60-69	4,965,480	9.7%
70-79	3,133,410	6.1%
80-	1,339,945	2.6%
Total	51,069,375	100%

YEARS OF SCHOOLING (15 years or older)

Source: *Population Census 2015*

category		Percentage
No schooling	1,641,250	3.5%
1~6 (elementary school)	6,384,848	13.6%
7~9 (middle school)	4,926,726	10.5%
10~12 (High school)	14,436,616	30.8%
13~16 (University)	17,528,266	37.3%
17~21 (Graduate school)	2,026,031	4.3%
Total	46,943,737	100%

EMPLOYMENTS STATUS (15 years or older)

Source: *Economically Active Population Survey,* Korean Statistical Information Service, 2016

Status		Percentage
Employed (wage worker)	19,669,000	45.2%
Self-Employed	6,740,000	15.4%
Unemployed	1,009,000	2.3%
Not in Labor Force	16,187,000	37.1%
Total	43,605,000	100%

NATIONAL STATISTICS ON DISTRIBUTION OF INDIVIDUAL WORK INCOME

Source: *Survey on Labor Conditions by Employment Type*, Korean Statistical Information Service, 2016

(Monthly income, Unit = 1,000 Won)

Category	Percentage
Less than 850	16.7%
850 ~ 1,500	17.7%
1,500 ~ 2,500	25.2%
2,500 ~ 3,500	14.5%
3,500 ~ 4,500	8.9%
4,500 ~ 5,500	5.8%
5,500 ~ 6,500	4.0%
6,500 ~ 8,000	3.4%
8,000 ~ 10,000	2.1%
More than 10,000	1.8%
Total	100.0%

NATIONAL STATISTICS ON DISTRIBUTION OF HOUSEHOLD INCOME

Source: Household Income and Expenditure Survey, Korean Statistical Information Service, 2017

(Monthly income, Unit = 1,000 Won)

Category	Percentage
Less than 1,000	18.2%
1,000 ~ 2,000	14.0%
2,000 ~ 3,000	16.1%
3,000 ~ 4,000	13.9%
4,000 ~ 5,000	10.7%
5,000 ~ 6,000	8.8%
6,000 ~ 7,000	5.9%
More than 7,000	12.5%
Total	100.0%

Study Description Form: Taiwan

Study Title 'Taiwan Social Change Survey: 2016, Questionnaire I'

Fieldwork Dates '2016-08-07~2016-11-11'

Principal Investigators 'Yang-chih Fu, Institute of Sociology, Academia Sinica'

Fieldwork Institution 'Center for Survey Research, RCHSS, Academia Sinica'

Population 'Population registers'

Sampling method 'Three-stage Stratified PPS Sampling, (1) PSU=township, (2) village (administrative unit under township, (3) individual person'

Fieldwork Methods 'Face-to-face interview (CAPI)'

Way the module was fielded (Check √)

-- as an independent survey □

-- as part of a larger survey ☑

If the module was fielded as part of a larger survey, the survey name that the EASS module was fielded with Taiwan Social Change Survey: 2016, Questionnaire I Family

Initial Sample Size '4076'

N. of respondents '2024'

Response Rates

Total Issue	**4076**
Total EASS questionnaire received (1.0)	**2024**
Eligible, Non-interview (2.0)	**1887**
Refusal and break-offs (2.10)	910
Non-contact (2.20)	899
Other (2.30)	78
Unknown eligibility (3.0)	**12**
Not Eligible (4.0)	**153**
Valid Response Rates	**49.65%** (N. of R. / Initial Sample Size)

Language 'Mandarin Chinese, Fukien dialect, or Hakka dialect' (language of the field instrument)

Weighted 'Yes'

Weighting Procedure 'Data were weighted using an iterative, proportional raking scheme. Each observation was weighted by gender, age, urbanization, and education level. Weights were then generated to match the population characteristics of Taiwan.'

Known systematic properties of the sample 'description of biases or other deviations of the sample'

A non-response bias comes from the use of household registration data in which some household members in fact do not live in the household

Deviation from EASS questionnaires

'ex. questions omitted, added, or asked in a format different from what the original questionnaires have prescribed'

The TSCS did not include the following variables: v24, v31, v38, v45, v52, v59, v66, v73, v80, v87, v94, v131-v144, v148, v156, v164, v172, v181-182, v200, v218-219, v226-233, v241, empcntrt, tw_rinc, spinschl.

Publication 'list of publications using the present data set'

Report for Taiwan Social Change Survey (2016), Institute of Sociology, Academia Sinica.

Remarks on the Survey 'other county-specific aspects of the survey that need to be known'

Values of some standard background variables are constructed from responses to two or more questions.

National Population Characteristics: Taiwan

* Please provide the following information about known characteristics of national population from the relevant high-quality data sources, e. g., census or other government surveys. In case when a country doesn't possess relevant statistics, the country is strongly advised to provide whatever statistics that is closest to the national characteristics. Also, the groupings of each item below could possibly be country-specific, except for Gender and Employment Status.

GENDER

Male	11719000	49.78%
Female	11821000	50.22%

Source : Dept. of Household Registration Affairs, MOI. (End of Dec., 2016)

AGE (Groups)

Less than 15	3141881	13.35%
15-19	1434776	6.10%
20-29	3210186	13.64%
30-39	3810739	16.19%
40-49	3653750	15.52%
50-59	3628305	15.41%
60-69	2672295	11.35%

70-79	1243781	5.28%
80 or more	744103	3.16%
Total	23,539,816	100%

Source : Dept. of Household Registration Affairs, MOI. (End of Dec., 2016)

YEARS OF SCHOOLING (15 years or older)

1-9 (elementary school or Junior high school)	4896688	24.01%
10-12 (Senior high school or middle school (old))	6280309	30.79%
13-14 (Junior college or higher professional school)	2304084	11.30%
13-16 (College, university or graduate course)	6598093	32.35%
Persons attending school	53,238	0.26%
Persons never attended	265,523	1.30%
DK		0%
Total		100%

Source: Dept. of Household Registration Affairs, MOI. (End of 2016)

EMPLOYMENTS STATUS (15 years or older)

Employed	11315000	56.57%
Unemployed	446000	2.23%
Not in labor force	8242000	41.20%
Total	20003000	100%

Source no. 1: Dept. of Household Registration Affairs, MOI. (End of Dec., 2016)

Source no. 2: Manpower survey results, June., 2016, Directorate General of Budget, Accounting and Statistics, Executive Yuan, R.O.C.(Taiwan)

MONTHLY INCOME OF MAJOR JOB FOR GAINFUL EMPLOYED PERSONS

(Monthly income, Unit = NT$)

	%
less than 15,000	3.39%
15,000 ～ 19,999	3.32%
20,000 ～ 24,999	9.76%
25,000 ～ 29,999	19.46%
30,000 ～ 34,999	18.04%
35,000 ～ 39,999	12.15%
40,000 ～ 44,999	8.85%

45,000 ～ 49,999	5.08%
50,000 ～ 59,999	8.87%
60,000 ～ 69,999	4.80%
70,000 or more	6.27%
Total	100%

SOURCE: Manpower survey results, May, 2016, Directorate General of Budget, Accounting and Statistics, Executive Yuan, R.O.C.

NATIONAL STATISTICS ON DISTRIBUTION OF HOUSEHOLD INCOME (Unit = NT$)

Average Disposable Income per Household by Disposable Income Quintile

		Average disposable income per household of each fifth				
Year	Average disposable income per household	**1** lowest 20 percent	**2** Second 20 percent	**3** Third 20 percent	**4** Fourth 20 percent	**5** Highest 20 percent
2016	993,115	329,400	616,604	861,413	1,153,992	2,004,165

SOURCE: The Survey of Family Income and Expenditure, 2016

Study Description Form: China

Study Title Chinese General Social Survey 2017

Fieldwork Dates From Jun. 1, 2017 to Dec. 31, 2017

Principal Investigators Li Lulu

Fieldwork Institution National Survey Research Center at Renmin University of China

Population 18 and plus Chinese citizens living in China mainland

Sampling method Four-stage PPS; stratified by comprehensive socio-economic indicator and population size

Fieldwork Methods Face to face computer aided personal interview

Way the module was fielded (Check √)

-- as an independent survey □

-- as part of a larger survey √

If the module was fielded as part of a larger survey, the survey name that the EASS module was fielded with

CGSS-2017

Initial Sample Size 6,000

N. of respondents 4,132

Response Rates

Total Issue	6,000
Total EASS questionnaire received (1.0)	4,132
Eligible, Non-interview (2.0)	1,868
Refusal and break-offs (2.10)	1,211
Non-contact (2.20)	602
Other (2.30)	55
Unknown eligibility (3.0)	0
Not Eligible (4.0)	0
Valid Response Rates	68.87%

Language Chinese

Weighted yes (dataset includes weight info.)

Weighting Procedure exact description of the weighting procedure/algorithm

weight variable is post stratified based on 2015 national population 1% survey

Known systematic properties of the sample

description of biases or other deviations of the sample

The sample has fewer rates of males, youths, and employed compared with the population.

Deviation from EASS questionnaires

ex. questions omitted, added, or asked in a format different from what the original questionnaires have prescribed

if any

Publication list of publications using the present data set

if any

Remarks on the Survey other county-specific aspects of the survey that need to be known if any

National Population Characteristics: China

*Please provide the following information about known characteristics of national population from the relevant high-quality data sources, e. g., census or other government surveys. In case when a country doesn't possess relevant statistics, the country is strongly advised to provide whatever statistics that is closest to the national characteristics. Also, the groupings of each item below could possibly be country-specific, except for Gender and Employment Status.

SOURCE OF THE STATISTICS:

Chinese National Annual Population Survey,

Chinese 2010 Population Census

China Yearbook 2019

GENDER

Male	713,510,000	51.13%
Female	681,870,000	48.87%

Source: China Yearbook 2019

AGE (Groups)

14-	235,230,000	16.9%
15-65	993,570,000	71.2%
65+	166,580,000	11.9%

Source: Chinese Yearbook 2019

YEARS OF SCHOOLING (1,000 persons)

No Schooling	77,716	7.11%
elementary school	79,567	7.29%
middle school	150,648	13.80%
High school	328,934	30.13%
University and above	455,002	41.67%
Total	1,091,867	100.0%

Source: Chinese 2010 Population Census

EMPLOYMENTS STATUS (16 years or older)

Employed	69,677,870	67.12%
Temporary unemployed	1,870,119	1.80%
Unemployed	2,118,312	2.04%
Not in labor market	30,150,823	29.04%
Total	103,817,124	100.00%

Source: Chinese 2010 Population Census

NATIONAL STATISTICS ON DISTRIBUTION OF INDIVIDUAL INCOME PERCENTILE (yuan)

Income Levels	Annual Year Income per capita
Families of the lowest 20%	6440.5
Families of the lower middle 20%	14360.5
Families of the middle 20%	23188.9
Families of the upper middle 20%	36471.4
Families of the top 20%	70639.5

Source: Chinese Yearbook 2019

Data Archive and Contact Information

DATA ARCHIVE

	Data Archive	Web Site
China	Chinese National Survey Data Archive	http://www.cnsda.org
Japan	Social Science Japan (SSJ) Data Archive, Institute of Social Sciences, Univ. of Tokyo	https://csrda.iss.u-tokyo.ac.jp/
Korea	Korean Social Survey Data Archive	https://kossda.snu.ac.kr/
Taiwan	Taiwan Social Change Survey (TSCS), Institute of Sociology, Academia Sinica	https://www2.ios.sinica.edu.tw/sc/

CONTACTS

CHINA

WANG, Weidong
National Survey Research Center
Renmin University of China
59 Zhongguanchun St, Beijing 100872, China
Tel: +86-10-6251-3081
Fax: +86-10-6251-0663
E-mail: cgss@ruc.edu.cn
Web Site: http://cgss.ruc.edu.cn

JAPAN

IWAI, Noriko
JGSS Research Center
Osaka Univ. of Commerce
Mikuriya-Sakaemachi, Higashi-Osaka,Osaka, Japan 577-8505
Tel: +81-6-6785-6013
Fax: +81-6-6785-6011
E-mail: jgss@daishodai.ac.jp
Web Site: https://jgss.daishodai.ac.jp

KOREA

KIM, Jibum
Survey Research Center
Sungkyunkwan Univ.
25-2, Seonggyungwan-ro, Jongno-gu, Seoul, Republic of Korea 03063
Tel: +82-2-760-1270 / +82-2-760-0709
Fax: +82-50-2302-0102
E-mail: kgss.src@gmail.com
Web Site: http://kgss.skku.edu

TAIWAN

FU, Yang-chih
Institute of Sociology
Academia Sinica
Taipei, Taiwan 11529
Tel: +886-2-2652-5149
Fax: +886-2-2652-5050
E-mail: fuyc@gate.sinica.edu.tw
Web Site: https://www2.ios.sinica.edu.tw/sc/

Ⅰ. 5 Study Monitoring Questionnaire

JGSS-2017 & JGSS-2018

1a. Please enter the name of your institute and your country:

Institute:	JGSS Research Center, Osaka University of Commerce	Country:	JAPAN

1b. Please enter the name of the principal investigator and your contact person for questions about the study:

Principal Investigator:	Noriko IWAI, Kuniaki SHISHIDO, Takayuki SASAKI, and Hachiro IWAI	Contact Person:	Noriko IWAI

2a. What kind of institute fielded the module?

An institute principally doing market research	
An institute principally doing academic research	
An institute doing both market and academic research	x
Other (please write in details)	

2b. Which institute carried out the fielding?

PI's institute itself		OR	Institute name:	Central Research Services, Inc.

3a. Was the questionnaire fielded ...

only in English		→ Question 39
in English plus other language(s)		→ Question 3b
only in translation	x	→ Question 3b

3b. Please enter the language(s) the module was fielded in.

Please write in: Japanese

4. Was the questionnaire for language 1 …? (If you used more than five languages, please report on the five used by the most respondents.)

a written translation (a questionnaire/application)	x	→ Question 5
an oral translation (interviewer translated on the spot)		→ Question 11

5. Who carried out translation 1? Please tick all that apply.

A member or members of the research team	x
A translation bureau	
One or more specially trained translators	x
Other (please write in details)	

6. Was translation 1 checked?

Yes	x	→ Question 7
No		→ Question 8

7. How was translation 1 checked?

Group discussion	x
Expert checked it	
Back translation	
Other (please write in details)	

Please write in:

8. Was the translation 1 questionnaire pre-tested?

Yes	x
No	

9. Were there any questions, sections, words or concepts which caused problems when translating into language 1? Please tick all that apply.

No problems		→ Question 11
Answer scales		
Instructions	x	
Whole questions		
Words or concepts	x	
Other (please write in details)		

Please write in details of problems checked/ticked above:
The original questions are premised on face-to face method. Some questions were modified to suite for self-completion method.

10. What did you do about any problems in translation 1?

Please enter details:

11. Was the questionnaire for language 2 …? (answer only if you have two or more translations/languages, otherwise continue with question 39)

a written translation (a questionnaire/application)		→Question 12
an oral translation (interviewer translated on the spot)		→Question 18

12. Who carried out translation 2? Please tick all that apply.

A member or members of the research team	
A translation bureau	
One or more specially trained translators	
Other (please write in details)	

13. Was translation 2 checked?

Yes		→ Question 14
No		→ Question 15

14. How was translation 2 checked?

Group discussion	☐
Expert checked it	☐
Back translation	☐
Other (please write in details)	☐

Please write in:

15. Was the translation 2 questionnaire pre-tested?

Yes	☐
No	☐

16. Were there any questions, sections, words or concepts which caused problems when translating into language 2? Please tick all that apply.

No problems	☐ → Question 18
Answer scales	☐
Instructions	☐
Whole questions	☐
Words or concepts	☐
Other (please write in details)	☐

Please write in details of problems checked/ticked above:

17. What did you do about any problems in translation 2?

Please enter details:

18. Was the questionnaire for language 3 …?(answer only if you have three or more translations/languages, otherwise continue with question 39)

a written translation (a questionnaire/application) ☐ → Question 19

an oral translation (interviewer translated on the spot) ☐ → Question 25

19. Who carried out translation 3? Please tick all that apply.

A member or members of the research team ☐

A translation bureau ☐

One or more specially trained translators ☐

Other (please write in details) ☐

---

20. Was translation 3 checked?

Yes ☐ → Question 21

No ☐ → Question 22

21. How was translation 3 checked?

Group discussion ☐

Expert checked it ☐

Back translation ☐

Other (please write in details) ☐

Please write in:

22. Was the translation 3 questionnaire pre-tested?

Yes ☐

No ☐

23. Were there any questions, sections, words or concepts which caused problems when translating into language 3? Please tick all that apply.

No problems	☐	→ Question 25
Answer scales	☐	
Instructions	☐	
Whole questions	☐	
Words or concepts	☐	
Other (please write in details)	☐	

Please write in details of problems checked/ticked above:

24. What did you do about any problems in translation 3?

Please enter details:

25. Was the questionnaire for language 4 …?(answer only if you have four or more translations/languages, otherwise continue with question 39)

a written translation (a questionnaire/application)	☐	→ Question 26
an oral translation (interviewer translated on the spot)	☐	→ Question 32

26. Who carried out translation 4? Please tick all that apply.

A member or members of the research team	☐
A translation bureau	☐
One or more specially trained translators	☐
Other (please write in details)	☐

27. Was translation 4 checked?

Yes	☐	→ Question 28
No	☐	→ Question 29

28. How was translation 4 checked?

Group discussion ☐
Expert checked it ☐
Back translation ☐
Other (please write in details) ☐

Please write in:

29. Was the translation 4 questionnaire pre-tested?

Yes ☐
No ☐

30. Were there any questions, sections, words or concepts which caused problems when translating into language 4? Please tick all that apply.

No problems ☐ → Question 32
Answer scales ☐
Instructions ☐
Whole questions ☐
Words or concepts ☐
Other (please write in details) ☐

Please write in details of problems checked/ticked above:

31. What did you do about any problems in translation 4?

Please enter details:

32. Was the questionnaire for language 5 …?(answer only if you have five or more translations/languages, otherwise continue with question 39)

a written translation (a questionnaire/application) ☐ → Question 33

an oral translation (interviewer translated on the spot) ☐ → Question 39

33. Who carried out translation 5? Please tick all that apply.

A member or members of the research team ☐

A translation bureau ☐

One or more specially trained translators ☐

Other (please write in details) ☐

_____

34. Was translation 5 checked?

Yes ☐ → Question 35

No ☐ → Question 36

35. How was translation 5 checked?

Group discussion ☐

Expert checked it ☐

Back translation ☐

Other (please write in details) ☐

Please write in:

36. Was the translation 5 questionnaire pre-tested?

Yes ☐

No ☐

37. Were there any questions, sections, words or concepts which caused problems when translating into language 5? Please tick all that apply.

No problems	☐	→ Question 39
Answer scales	☐	
Instructions	☐	
Whole questions	☐	
Words or concepts	☐	
Other (please write in details)	☐	

Please write in details of problems checked/ticked above:

38. What did you do about any problems in translation 5?

Please enter details:

39. What data collection methods were used for the module (substantive and background questions)?

Face-to-face	☐
Self-completion (with some interviewer involvement in delivering or collecting)	☐
'Mixed mode': part self-completion, part face-to-face (please write in details)	x
Other (please write in details)	☐

If 'mixed mode' or other, please write in:
Face-to face method was applied to the questions which asked about complicated issues such as family structure, occupation and so on. Self-completion method was applied to those questions on attitudes and behaviours.

40. Were postal or telephone components used at any point (e.g., advance contacts)?

Yes - postal	[ ]	→ Question 41
Yes - telephone	[ ]	→ Question 41
No	[x]	→ Question 42

41. Please give details of the postal and/or telephone components.

Please enter details:

42. Were incentives offered?

Yes	[x]
No	[ ]

43. How was the study fielded in your country?

As an <u>individual</u> survey (that is, the EASS was the whole survey)	[ ]	→ Question 46
As part of a <u>larger</u> survey	[x]	→ Question 44

44. Please provide information about the other stud(ies) the EASS was fielded with (e.g., topic, survey name).

Please enter:

Japanese General Social Survey 2017 (JGSS-2017) and
Japanese General Social Survey 2018 (JGSS-2018)

45. What was the approximate position of the EASS in the larger questionnaire?

Start of questionnaire	[ ]
Middle of questionnaire	[x]
End of questionnaire	[ ]

46. Were the substantive questions in the EASS study all asked in the prescribed order?

Yes	[ ]	→ Question 48
Yes, apart from omissions	[ ]	→ Question 47
No	[x]	→ Question 47

47. Why was the question order changed?

Please enter:
JGSS uses both interview and placement method. Therefore, the order and forms of questions differ from those of the original questionnaire. Values of some standard background variables are constructed from responses to two or more questions.

48. Were all the core questions included in your questionnaire (by core we mean all required substantive and background questions)?

Yes – all substantive questions and background questions included	[ ]	→ Question 50
No – substantive question(s) missing	[x]	→ Question 49
No – required background question(s) missing	[ ]	→ Question 49

49. Please provide details of the questions missing and indicate why they are missing.

Reason(s) why missing:
Missing variables include v223, v241, v242, typorg1 and styporg1. These questions were not asked due to the lack of adequate space in the JGSS questionnaire.

Here we ask questions on sampling.

50. First, was your sample designed to be representative of ...

Only adult citizens of your country?	[x]
Adults of any nationality residing in your country?	[ ]

51. Second, was your sample designed to be representative of ...

Only adults living in private accommodation?	x	→ Question 52
Adults living in private and in institutional accommodation (e.g., residential homes for the elderly, asylum accommodation)?		

If private and institutional, please enter details in box below.

Please enter in:

52. Third, what was the lower age cut-off for your sample?

WRITE IN:	2	0

53. Was there any upper age cut-off for your sample?

Yes - please write in cut-off	8	9
No cut-off		

54. Were any groups excluded or under-represented in your sample design, apart from the age cut-offs or citizenship requirements just asked about?

No	x
Yes (please write in details)	

If yes, write in details:

55. Did you use any variables for stratification?

Yes	x	→ Question 56
No		→ Question 57

56. Please describe the stratification variables used?

Please write in:
Region: Hokkaido or Tohoku, Kanto, Chubu, Kinki, Chugoku or Shikoku, Kyusyu Population size of cities/ districts: Large cities, medium-sized cities, small cities, towns/ villages

57. How many of stages does your sampling design have?

One stage	
Two stages	x
Three stages	
Four stages	

58. Does your sampling frame consist of…?

Addresses	
Households	
Named individuals (the target persons)	x
Named individuals (not the target persons)	
Areas	
Something else (please write in details)	

59. Please describe your sampling frame (e.g., population register, electoral roll, telephone directory and its coverage and updating).

Please write in:
Sampling frame is Basic Resident Register of every municipality. This sampling frame includes all Japanese residents and is updated at any time within several months.

60. Please describe your sampling method and your sampled units for the first stage?

Please write in:
The Census tract is used as a sampling unit for the first stage. In accordance with the probability proportional to the population of each Census tract, 101 tracts for the JGSS-2017 and 267 tracts for the JGSS-2018 were randomly sampled.

61. Please describe your sampling method and your sampled units for the second stage?
(only if you have two or more stages, otherwise continue with question 64)

Please write in:
Sampling unit for the second stage is an individual. About 15 people were randomly sampled from each tract which had been sampled at the first stage.

62. Please describe your sampling method and your sampled units for the third stage?
(only if you have three or more stages, otherwise continue with question 64)

Please write in:

63. Please describe your sampling method and your sampled units for the fourth stage?
(only if you have four stages, otherwise continue with question 64)

Please write in:

64. What selection method was used to identify a respondent?
Please tick all that apply. (do not answer if your sampling frame consists of named individuals - which are the target persons. Then continue with question 66)

Kish grid	☐
Last (or next) birthday	☐
Quota	☐
Other (please write in details)	☐

65. Please describe your quota procedures. (only if you used quota, otherwise continue with question 66)

Please write in:

66. Was substitution or replacement permitted at any stage of your selection process or during fieldwork?

Yes	[x]	→ Question 67
No	☐	→ Question 68

67. Please provide details of the substitution or replacement procedures used.

Please write in:
In the case that a sampled municipality refused the reference of the resister, the municipality was replaced to another municipality which is located at the same region and has similar size of population. Such replacement occurred quite rarely.

68. All in all, what are the known limitations (biases) of your net sample?
For example: is there differential coverage of particular groups, either because of sample design or response differences?

Please write in:
Some nonresponse biases exist in the net sample. JGSS-2017: The sample has fewer rates of males in their 20s and larger proportion of female in their 70s compared to the general population. JGSS-2018: While the sample has fewer rates of males and females in their 20s and males in their 30s, the proportion of male in their 70s are higher than the general population.

69. Please fill in the following details about your issued sample.
Some categories may well not apply, but please complete to the highest level of detail possible.

JGSS-2017

Total number of starting or issued names/addresses (gross sample size)	1500
- addresses which could not be traced at all selected respondents who could not be traced	64
- addresses established as empty, demolished or containing no private dwellings	
- selected respondent too sick/incapacitated to participate	69
- selected respondent away during survey period	18
- selected respondent had inadequate understanding of language of survey	
- no contact at selected address	
- no contact with selected person	162
- personal refusal at selected address	431
- proxy refusal (on behalf of selected respondent)	
- other refusal at selected address	
- other type of unproductive reaction (please write in full details in the box below)	12
- full productive interview (net sample size)	744
- partial productive interview	20

JGSS-2018

Total number of starting or issued names/addresses (gross sample size)	4000
- addresses which could not be traced at all selected respondents who could not be traced	209

- addresses established as empty, demolished or containing no private dwellings	
- selected respondent too sick/incapacitated to participate	191
- selected respondent away during survey period	43
- selected respondent had inadequate understanding of language of survey	
- no contact at selected address	
- no contact with selected person	549
- personal refusal at selected address	1062
- proxy refusal (on behalf of selected respondent)	
- other refusal at selected address	
- other type of unproductive reaction (please write in full details in the box below)	30
- full productive interview (net sample size)	1916
- partial productive interview	37

More information or Other type of unproductive reaction

Please write in:
Some sampled individuals were not accessible; for example they have passed away; due to building entrance security.

70. Here we ask for information about interviewer procedures.
a. Were interviewers paid according to realized cases?

Yes	x
No	

b. Which, if any, of these rules governed how an interviewer approached an address/household? Please tick those that apply

Calls/visits must be made at different times of day	x
Calls/visits must be made on different days of week	x
Neither of the above	

c. Were interviewers required to make a certain number of calls/ visits before they stopped approaching an address or household?

Minimum number of calls/visits required - please write in number	4
No minimum call requirement	

d. Were any interviews supervised (that is, supervisor accompanies interviewer)?

Yes - please write in approximate proportion		%
No	x	

e. Were any interviews back-checked (e.g. supervisor checks later whether interview conducted)?

Yes - please write in approximate proportion	100	%
No		

71. Please write in the approximate start and end dates of fieldwork.

		D D M M Y Y
JGSS-2017	Start date	200117
	End date	200317
		D D M M Y Y
JGSS-2018	Start date	230218
	End date	220418

72. Were any measures of coding reliability employed?

Yes	x
No	

73. Was keying of the data verified?

Yes - please write in approximate level of verification	100	%
No		

74. Were any reliability checks made on derived variables (that is variables constructed on the basis of other variables collected)?

Yes	x
No	
No derived variables	

75. Were data checked/edited to ensure that filter instructions were followed correctly?

Yes	x
No	

76. Were data checked/edited for logic or consistency?

Yes	x
No	

77. Were data checked/edited to ensure they fell within permitted ranges?

Yes	x
No	

If you answered YES for <u>any</u> question from Q72 to Q77, continue with Question 78.
If you answered NO for <u>all</u> questions Q72 to Q77, continue with Question 79.

78. Were errors corrected?
Please tick all that apply.

Yes - individually	x
Yes - automatically	x
No - not corrected	

79. Were the data weighted or post-stratified?

Yes	x	→ Question 80
No		→ Question 81

80. Please briefly describe the weighting or post-stratification strategy used.

Please write in:
Although we did not use weighted sampling, our dataset includes a variable 'WEIGHT'. This variable adjusts the sampling error and the nonresponse bias. The distribution of respondents' sex and 10-year age group in the weighted dataset corresponds to that of the population on October 1, 2017 for JGSS-2017 and October 1, 2018 for JGSS-2018, both of which were estimated by the government based on the 2015 Census.

81. Is a national methods report available for your study?

Yes	
No	x

82. If there is anything you would like to comment on, please do so here.

Please write in:

THAHK YOU VERY MUCH

Ⅰ. 5 Study Monitoring Questionnaire

KGSS

1a. Please enter the name of your institute and your country:

Institute: Survey Research Center, Sungkyunkwan Univ.

Country: South Korea

1b. Please enter the name of the principal investigator and your contact person for questions about the study:

Principal Investigator: Jibum Kim

Contact Person: Jibum Kim

2a. What kind of institute fielded the module?

An institute principally doing market research	
An institute principally doing academic research	√
An institute doing both market and academic research	
Other (please write in details)	

2b. Which institute carried out the fielding?

PI's institute itself: √ OR Institute name:

3a. Was the questionnaire fielded ...

only in English		→ Question 39
in English plus other language(s)		→ Question 3b
only in translation	√	→ Question 3b

3b. Please enter the language(s) the module was fielded in.

Please write in:
Korean

4. Was the questionnaire for language 1 …? (If you used more than five languages, please report on the five used by the most respondents.)

a written translation (a questionnaire/application) [√] →Question 5

an oral translation (interviewer translated on the spot) [ ] →Question 11

5. Who carried out translation 1? Please tick all that apply.

A member or members of the research team [√]

A translation bureau [ ]

One or more specially trained translators [ ]

Other (please write in details) [ ]

_____

6. Was translation 1 checked?

Yes [√] →Question 7

No [ ] →Question 8

7. How was translation 1 checked?

Group discussion [ ]

Expert checked it [√]

Back translation [ ]

Other (please write in details) [ ]

Please write in:

8. Was the translation 1 questionnaire pre-tested?

Yes [√]

No [ ]

9. Were there any questions, sections, words or concepts which caused problems when translating into language 1? Please tick all that apply.

No problems	√	→Question 11
Answer scales		
Instructions		
Whole questions		
Words or concepts		
Other (please write in details)		

Please write in details of problems checked/ticked above:

10. What did you do about any problems in translation 1?

Please enter details:

11. Was the questionnaire for language 2 …? (answer only if you have two or more translations/languages, otherwise continue with question 39)

a written translation (a questionnaire/application)		→Question 12
an oral translation (interviewer translated on the spot)		→Question 18

12. Who carried out translation 2? Please tick all that apply.

A member or members of the research team	
A translation bureau	
One or more specially trained translators	
Other (please write in details)	

13. Was translation 2 checked?

Yes ☐ →Question 14

No ☐ →Question 15

14. How was translation 2 checked?

Group discussion ☐

Expert checked it ☐

Back translation ☐

Other (please write in details) ☐

Please write in:

15. Was the translation 2 questionnaire pre-tested?

Yes ☐

No ☐

16. Were there any questions, sections, words or concepts which caused problems when translating into language 2? Please tick all that apply.

No problems ☐ →Question 18

Answer scales ☐

Instructions ☐

Whole questions ☐

Words or concepts ☐

Other (please write in details) ☐

Please write in details of problems checked/ticked above:

17. What did you do about any problems in translation 2?

Please enter details:

18. Was the questionnaire for language 3 …?(answer only if you have three or more translations/languages, otherwise continue with question 39)

a written translation (a questionnaire/application) ☐ →Question 19

an oral translation (interviewer translated on the spot) ☐ →Question 25

19. Who carried out translation 3? Please tick all that apply.

A member or members of the research team ☐

A translation bureau ☐

One or more specially trained translators ☐

Other (please write in details) ☐

---

20. Was translation 3 checked?

Yes ☐ →Question 21

No ☐ →Question 22

21. How was translation 3 checked?

Group discussion ☐

Expert checked it ☐

Back translation ☐

Other (please write in details) ☐

Please write in:

22. Was the translation 3 questionnaire pre-tested?

Yes ☐

No ☐

23. Were there any questions, sections, words or concepts which caused problems when translating into language 3? Please tick all that apply.

No problems ☐ →Question 25

Answer scales ☐

Instructions ☐

Whole questions ☐

Words or concepts ☐

Other (please write in details) ☐

Please write in details of problems checked/ticked above:

24. What did you do about any problems in translation 3?

Please enter details:

25. Was the questionnaire for language 4 …?(answer only if you have four or more translations/languages, otherwise continue with question 39)

a written translation (a questionnaire/application) ☐ →Question 26

an oral translation (interviewer translated on the spot) ☐ →Question 32

26. Who carried out translation 4? Please tick all that apply.

A member or members of the research team ☐

A translation bureau ☐

One or more specially trained translators ☐

Other (please write in details) ☐

---

27. Was translation 4 checked?

Yes ☐ →Question 28

No ☐ →Question 29

28. How was translation 4 checked?

Group discussion ☐

Expert checked it ☐

Back translation ☐

Other (please write in details) ☐

Please write in:

29. Was the translation 4 questionnaire pre-tested?

Yes ☐

No ☐

30. Were there any questions, sections, words or concepts which caused problems when translating into language 4? Please tick all that apply.

No problems ☐ →Question 32

Answer scales ☐

Instructions ☐

Whole questions ☐

Words or concepts ☐

Other (please write in details) ☐

Please write in details of problems checked/ticked above:

31. What did you do about any problems in translation 4?

Please enter details:

32. Was the questionnaire for language 5 …?(answer only if you have five or more translations/languages, otherwise continue with question 39)

a written translation (a questionnaire/application) ☐ →Question 33

an oral translation (interviewer translated on the spot) ☐ →Question 39

33. Who carried out translation 5? Please tick all that apply.

A member or members of the research team ☐

A translation bureau ☐

One or more specially trained translators ☐

Other (please write in details) ☐

34. Was translation 5 checked?

Yes ☐ →Question 35

No ☐ →Question 36

35. How was translation 5 checked?

Group discussion ☐

Expert checked it ☐

Back translation ☐

Other (please write in details) ☐

Please write in:

36. Was the translation 5 questionnaire pre-tested?

Yes ☐

No ☐

37. Were there any questions, sections, words or concepts which caused problems when translating into language 5? Please tick all that apply.

No problems ☐ →Question 39

Answer scales ☐

Instructions ☐

Whole questions ☐

Words or concepts ☐

Other (please write in details) ☐

Please write in details of problems checked/ticked above:

38. What did you do about any problems in translation 5?

Please enter details:

39. What data collection methods were used for the module (substantive and background questions)?

Face-to-face	√
Self-completion (with some interviewer involvement in delivering or collecting)	
'Mixed mode': part self-completion, part face-to-face (please write in details)	
Other (please write in details)	

If 'mixed mode' or other, please write in:

40. Were postal or telephone components used at any point (e.g., advance contacts)?

Yes - postal		→Question 41
Yes - telephone	√	→Question 41
No		→Question 42

41. Please give details of the postal and/or telephone components.

Please enter details:
Interviewers often made telephone calls to the respondents to explain why and how they want to conduct the interview as well as to make interview schedules.

42. Were incentives offered?

Yes [√]
No [ ]

43. How was the study fielded in your country?

As an individual survey (that is, the EASS was the whole survey) [ ] →Question 46
As part of a larger survey [√] →Question 44

44. Please provide information about the other stud(ies) the EASS was fielded with (e.g., topic, survey name).

Please enter:
The KGSS comprises four parts: The first part includes replicating core questions. The second part is the International Social Survey Program (ISSP) module, which is a cross-national survey of 45 countries (2016 ISSP module: Role of Government). The third part is the East Asian Social Survey (EASS) module. The last part contains modules proposed by researchers.

45. What was the approximate position of the EASS in the larger questionnaire?

Start of questionnaire [ ]
Middle of questionnaire [√]
End of questionnaire [ ]

46. Were the substantive questions in the EASS study all asked in the prescribed order?

Yes [√] →Question 48
Yes, apart from omissions [ ] →Question 47
No [ ] →Question 47

47. Why was the question order changed?

Please enter:

48. Were all the core questions included in your questionnaire (by core we mean all required substantive and background questions)?

Yes – all substantive questions and background questions included	√	→Question 50
No – substantive question(s) missing		→Question 49
No – required background question(s) missing		→Question 49

49. Please provide details of the questions missing and indicate why they are missing.

Reason(s) why missing:

Here we ask questions on sampling.

50. First, was your sample designed to be representative of ...

Only adult citizens of your country?	
Adults of any nationality residing in your country?	√

51. Second, was your sample designed to be representative of ...

Only adults living in private accommodation?	√	→ Question 52
Adults living in private and in institutional accommodation (e.g., residential homes for the elderly, asylum accommodation)?		

If private and institutional, please enter details in box below.

Please enter in:
Cf. Approximately 98.8% of the adult population in South Korea live in private accommodations (Population and Housing Survey in Korea, 2011). Excluded from the survey is those residing in institutional arrangements, such as dormitories, military quarters, work camps, nursing homes, and so on.

52. Third, what was the lower age cut-off for your sample?

WRITE IN : | 1 | 8 |

53. Was there any upper age cut-off for your sample?

Yes - please write in cut-off ☐☐

No cut-off ☑

54. Were any groups excluded or under-represented in your sample design, apart from the age cut-offs or citizenship requirements just asked about?

No ☑

Yes (please write in details) ☐

If yes, write in details:

55. Did you use any variables for stratification?

Yes ☑ →Question 55

No ☐ →Question 56

56. Please describe the stratification variables used?

We explicitly stratified the frame to improve the efficiency of estimates considering potential geographic and urban/rural homogeneity. Required numbers of PSUs were independently selected from each KwangYok Si/Do. The 100 PSUs were proportionally allocated to each KwangYok Si/Do based on the number of households.

57. How many of stages does your sampling design have?

One stage ☐

Two stages ☐

Three stages ☐

Four stages ☑

58. Does your sampling frame consist of…?

Addresses	√
Households	
Named individuals (the target persons)	
Named individuals (not the target persons)	
Areas	
Something else (please write in details)	

59. Please describe your sampling frame (e.g., population register, electoral roll, telephone directory and its coverage and updating).

Please write in:
Under the supervision of the SRC, the supervisor of interviewers in each university created the addresses of housing units.

60. Please describe your sampling method and your sampled units for the first stage?

Please write in:
The primary sampling unit (PSU) for the 2016 KGSS is a Dong, Eub, or Myon.
We selected 100 PSUs for the 2016 KGSS with probability proportional to size.

61. Please describe your sampling method and your sampled units for the second stage? (only if you have two or more stages, otherwise continue with question 64)

Please write in:
The secondary sampling unit (SSU) is defined as Tong/Ban (for Dong) or Li (for Myun). Each SSU is systematically selected from each selected PSU with probability proportional to size.

62. Please describe your sampling method and your sampled units for the third stage?
(only if you have three or more stages, otherwise continue with question 64)

Please write in:
After completing the sampling frame for each selected Tong/Ban, a fixed number of Housing unites is systematically selected.

63. Please describe your sampling method and your sampled units for the fourth stage?
(only if you have four stages, otherwise continue with question 64)

Please write in:
After compiling a list of adults 18 years of age or older for each selected household, an adult is selected using the last birthday method at the time of interview. In 2016, the total number of completed interviews was 1, 051.

64. What selection method was used to identify a respondent?
Please tick all that apply. (do <u>not</u> answer if your sampling frame consists of named individuals – which are the target persons. Then continue with question 66)

Kish grid	☐
Last (or next) birthday	√
Quota	☐
Other (please write in details)	☐

65. Please describe your quota procedures. (only if you used quota, otherwise continue with question 66)

Please write in:

66. Was substitution or replacement permitted at any stage of your selection process or during fieldwork?

Yes [ ] →Question 67

No [√] →Question 68

67. Please provide details of the substitution or replacement procedures used.

Please write in:

68. All in all, what are the known limitations (biases) of your net sample? For example: is there differential coverage of particular groups, either because of sample design or response differences?

Please write in:

69. Please fill in the following details about your issued sample.
Some categories may well not apply, but please complete to the highest level of detail possible.

Total number of starting or issued names/addresses (gross sample size)	2236
- addresses which could not be traced at all selected respondents who could not be traced	0045
- addresses established as empty, demolished or containing no private dwellings	0026
- selected respondent too sick/incapacitated to participate	0019
- selected respondent away during survey period	0019
- selected respondent had inadequate understanding of language of survey	0003
- no contact at selected address	0127
- no contact with selected person	0227
- personal refusal at selected address	0276
- proxy refusal (on behalf of selected respondent)	0378

- other refusal at selected address	0049
- other type of unproductive reaction (please write in full details in the box below)	0009
- full productive interview (net sample size)	1051
- partial productive interview	0006

More information or Other type of unproductive reaction

Please write in:

70. Here we ask for information about interviewer procedures.

a. Were interviewers paid according to realized cases?

Yes	√
No	

b. Which, if any, of these rules governed how an interviewer approached an address/household?
PLEASE TICK THOSE THAT APPLY

Calls/visits must be made at different times of day	√
Calls/visits must be made on different days of week	√
Neither of the above	

c. Were interviewers <u>required</u> to make a certain number of calls/ visits before they stopped approaching an address or household?

Minimum number of calls/visits required - please write in number	
No minimum call requirement	√

d. Were any interviews supervised (that is, supervisor accompanies interviewer)?

Yes - please write in approximate proportion	%
No	√

e. Were any interviews back-checked (e.g. supervisor checks later whether interview conducted)?

Yes - please write in approximate proportion [1][0][0] %

No [ ]

71. Please write in the approximate start and end dates of fieldwork.

	D D	M M	Y Y
Start date	0 7	0 6	1 6
End date	0 7	1 0	1 6

72. Were any measures of coding reliability employed?

Yes [√]

No [ ]

73. Was keying of the data verified?

Yes - please write in approximate level of verification [1][0][0] %

No [ ]

74. Were any reliability checks made on derived variables (that is variables constructed on the basis of other variables collected)?

Yes [√]

No [ ]

No derived variables [ ]

75. Were data checked/edited to ensure that filter instructions were followed correctly?

Yes [√]

No [ ]

76. Were data checked/edited for logic or consistency?

Yes [√]

No [ ]

77. Were data checked/edited to ensure they fell within permitted ranges?

Yes [√]
No [ ]

If you answered YES for <u>any</u> question from Q72 to Q77, continue with Question 78.
If you answered NO for <u>all</u> questions Q72 to Q77, continue with Question 79.

78. Were errors corrected?
Please tick all that apply.

Yes - individually [√]
Yes - automatically [√]
No - not corrected [ ]

79. Were the data weighted or post-stratified?

Yes [√] → Question 80
No [ ] → Question 81

80. Please briefly describe the weighting or post-stratification strategy used.

Please write in:
Post-stratification weight was constructed using the following 4 variables with specific categories: Gender (Male, Female), Age (18-29, 30-39, 40-49, 50-59, 60 and over), Region (Seoul, Kyunggi, Kangwon/Jeju, Chungchong, Kyungsang, Cholla), and Urbanicity (Urban, Rural). The distribution of respondents′ gender, age, region, and urbanicity in the weighted dataset corresponds to that of the total population on the 2015 Census.

81. Is a national methods report available for your study?

Yes [√]
No [ ]

82. If there is anything you would like to comment on, please do so here.

Please write in:

THAHK YOU VERY MUCH

Ⅰ. 5 Study Monitoring Questionnaire

TSCS

Details of Your Institute

1a. Please enter the name of your institute and your country:

Institute: Institute of Sociology, Country: TAIWAN

1b. Please enter the name of the principal investigator and your contact person for questions about the study:

Principal Investigator: Yang-chih Fu Contact Person: Yang-chih Fu

2a. What kind of institute fielded the module?

An institute principally doing market research	
An institute principally doing academic research	x
An institute doing both market and academic research	
Other (please write in details)	

2b. Which institute carried out the fielding?

PI's institute itself [ ] OR Institute name: Center for Survey Research, RCHSS, Academia Sinica

Questionnaire Languages

3a. Was the questionnaire fielded ...

only in English		→ Question 12
in English plus other language(s)		→ Question 3b
only in translation	x	→ Question 3b

3b. Please enter the language(s) the module was fielded in.

Please write in: Chinese

Translation

Note: If your translation process was different for different languages, please answer questions 4 to 10 for your most common practice and note any differences for other languages in question 11.

4. Was the questionnaire …?

a written translation (a questionnaire/application)	x	→Question 5
an oral translation (interviewer translated on the spot)		→Question 11

5. Who carried out translation? Please tick all that apply.

A member or members of the research team	x
A translation bureau	
One or more specially trained translators	
Other (please write in details)	

6. Was translation checked?

Yes, all of the questionnaire	x	→Question 7
Yes, only the new questions		→Question 7
No		→Question 8

7. How was translation checked?

Group discussion	x
Expert checked it	x
Back translation	
Other (please write in details)	

Please write in:

8. Was the translation questionnaire pre-tested?

Yes [x]
No [ ]

9. Were there any questions, sections, words or concepts which caused problems when translating? Please tick all that apply.

No problems [x] →Question 11
Answer scales [ ]
Instructions [ ]
Whole questions [ ]
Words or concepts [ ]
Other (please write in details) [ ]

Please write in details of problems checked/ticked above:

10. What did you do about any problems in translation?

Please enter details:

11. If your translation process was different for different languages, please note any differences for other languages in the box below.

Please enter details:

12. How was the study fielded in your country?

As an individual survey (that is, the EASS was the whole survey) [ ] →Question 15
As part of a larger survey [x] →Question 13

13. Please provide information about the other stud(ies) the EASS was fielded with (e.g., topic, survey name).

Please enter: Taiwan Social Change Survey: 2016, Questionnaire I Family

14. What was the approximate position of the module in the larger questionnaire?

Start of questionnaire	
Middle of questionnaire	x
End of questionnaire	x

15. Were the substantive questions in the module all asked in the prescribed order?

Yes		→Question 17
Yes, apart from omissions		→Question 17
No	x	→Question 16

16. Why was the question order changed?

Please enter: Most questions were asked in the prescribed order. Only a few questions' order was changed in order to incorporate the question items in the TSCS module.

17. Were all the core questions included in your questionnaire (by core we mean all required substantive and background questions)?

Yes – all questions and background questions included		→Question 19
No – substantive question(s) from module missing	x	→Question 18
No – required background question(s) missing		→Question 18

18. Please provide details of the questions missing and indicate why they are missing.

The TSCS did not include the following variables: v24, v31, v38, v45, v52, v59, v66, v73, v80, v87, v94, v131-v144, v148, v156, v164, v172, v181-182, v200, v218-219, v226-233, v241, empcntrt, tw_rinc, spinschl.

Reason(s) why missing: did not have enough space for the above items

Sampling

19. Was your sample designed to be representative of ...

Only adult citizens of your country? [x]

Adults of any nationality residing in your country? [ ]

20. Was your sample designed to be representative of ...

Only adults living in private accommodation? [x] → Question 21

Adults living in private and in institutional accommodation (e.g., residential homes for the elderly, asylum accommodation)? [ ]

If private and institutional, please enter details in box below.

Please enter in:

21. What was the lower age cut-off for your sample?

WRITE IN : [1][8]

22. Was there any upper age cut-off for your sample?

Yes - please write in cut-off [ ][ ]

No cut-off [x]

23. Were any groups excluded or under-represented in your sample design, apart from the age cut-offs or citizenship requirements just asked about?

No [x]

Yes (please write in details) [ ]

If yes, write in details:

24. Did you use any variables for stratification?

Yes [x] →Question 25

No [ ] →Question 26

25. Please describe the stratification variables used?

Please write in:
The following variables are used to stratify the population frame into six levels of regions:(1) the proportion of Agriculture, Animal Husbandry, Forestry and Fishing employment as the total employment, (2) the proportion of industrial employment as the total employment, (3) the proportion of supervisors or professionals employment as the total employment, (4) the proportion of population between age15 and 64, (5) the proportion of population age 65 or older, (6) the proportion of population with bachelor's degree or higher levels of education, (7) population density , (8) population growth for the past 5 years

26. How many of stages did your sampling design have?

One stage [ ]

Two stages [ ]

Three stages [x]

Four stages [ ]

27. Did your sampling frame consist of…?

Addresses [ ]

Households [ ]

Named individuals (the target persons) [x]

Named individuals (not the target persons) [ ]

Areas [ ]

Something else (please write in details) [ ]

28. Please describe your sampling frame (e.g., population register, electoral roll, telephone directory and its coverage and updating).

Please write in:
Population register

29a. Please describe your sampling method and your sampled units for the first stage?

Please write in:
The number of target respondents is decided for each of the six strata of regions proportionate to the size of their populations.

29b. Please describe your sampling method and your sampled units for the second stage? (Only if you have two or more stages, otherwise continue with question 30.)

Please write in:
The number of townships is decided for each level of regions and is randomly selecte from each level. Villages or "li"s (administrative unit under township) then are randomly selected from each chosen townships

29c. Please describe your sampling method and your sampled units for the third stage? (Only if you have three or more stages, otherwise continue with question 30.)

Please write in:
The number of respondents is decided for each village or li.
Individuals ages 18 or over are randomly selected from household registers in each village or li (administrative unit under township).

29d. Please describe your sampling method and your sampled units for the fourth stage? (Only if you have four stages, otherwise continue with question 30.)

Please write in:

30. What selection method was used to identify a respondent?
(Do not answer if your sampling frame consists of named individuals – which are the target persons. Continue with question 32.)

Kish grid ☐
Last (or next) birthday ☐
Quota ☐
Other (please write in details) ☐

31. Please describe your quota procedures.
(Only if you used quota, otherwise continue with question 32)

Please write in:

32. Was substitution or replacement permitted at any stage of your selection process or during fieldwork?

Yes ☐ →Question 33
No [x] →Question 34

33.Please provide details of the substitution or replacement procedures used.

Please write in:

34. All in all, what are the known limitations (biases) of your net sample?
For example: is there differential coverage of particular groups, either because of sample design or response differences?

Please write in:
A non-response bias comes from the use of household registration data in which some household members in fact do not live in the household.

Data Collection

35. What data collection methods were used for the module (substantive and background questions)?

Face-to-face	x
Self-completion (with some interviewer involvement in delivering or collecting)	
'Mixed mode': part self-completion, part face-to-face (please write in details)	
Other (please write in details)	

If 'mixed mode' or other, please write in:

36. Please write in the approximate start and end dates of fieldwork.

	D D	MM	YY
Start date	0 7	0 8	1 6
End date	1 1	1 1	1 6

37. Were postal or telephone components used at any point (e.g., advance contacts)?

Yes - postal	x	→Question 38
Yes - telephone	x	→Question 38
No		→Question 39

38. Please give details of the postal and/or telephone components.

Please enter details:
We sent postal cards to all sampled individuals for advanced contacts.
About 30% of all respondents were contacted by phone for clarifying certain items in the questionnaires by research assistants of the project.

39. Were incentives offered?

Yes, to respondent	x
Yes, to interviewer	
No, neither to respondent nor to interviewer	

Interviewer Procedures

40. Were interviewers paid according to realized cases?

Yes	x
No	

41. Which, if any, of these rules governed how an interviewer approached an address/household?

	Tick all that apply
Calls/visits must be made at different times of day	x
Calls/visits must be made on different days of week	x
Neither of the above	

42. Were interviewers required to make a certain number of calls/ visits before they stopped approaching an address or household?

Minimum number of calls/visits required - please write in number	0 3
No minimum call requirement	

43. Were any interviews supervised (that is, supervisor accompanies interviewer)?

Yes - please write in approximate proportion	.6 0	% (=0.60%)
No		

44. Were any interviews back-checked (e.g. supervisor checks later whether interview conducted)?

Yes - please write in approximate proportion	3 0	%
No		

Response and Outcome Information

45. Please fill in the following details about your issued sample.

Some categories may not apply, but please complete to the highest level of detail possible.

Issued sample (n)	Total number of starting or issued names/addresses (gross sample size)	4076
Ineligible (n)	Addresses which could not be traced at all/ selected respondents who could not be traced	117
	Addresses established as empty, demolished or containing no private dwellings	40
	Other ineligible (please specify)	0
Eligible (n)	*Issued sample minus Ineligible*	3919
Refusal (n)	Personal refusal at selected address	750
	Proxy refusal (on behalf of selected respondent)	119
	Other refusal at selected address	18
Non-contact (n)	No contact at selected address	391
	No contact with selected person	312
Other unproductive (n)	Selected respondent too sick / incapacitated to participate	118
	Selected respondent had inadequate understanding of language of survey	1
	Selected respondent away during survey period	186
	Other type of unproductive reaction (please specify)	0
Valid cases (n)	Full productive interview	2024
	Partial productive interview (50% of the module or more)	0

More information on “Other ineligible”:

Please write in:

More information on “Other type of unproductive reaction”:

Please write in:

Coding and Verifying

46. Were any measures of coding reliability employed?

Yes [x]
No [ ]

47. Was keying of the data verified?

Yes - please write in approximate level of verification [ ][ ][4] %
No [ ]

48. Were any reliability checks made on derived variables (that is variables constructed on the basis of other variables collected)?

Yes [x]
No [ ]
No derived variables [ ]

49. Were data checked/edited to ensure that filter instructions were followed correctly?

Yes [x]
No [ ]

50. Were data checked/edited for logic or consistency?

Yes [x]
No [ ]

51. Were data checked/edited to ensure they fell within permitted ranges?

Yes [x]
No [ ]

If you answered YES for <u>any</u> question from Q46 to Q51, continue with Question 52.
If you answered NO for <u>all</u> questions Q46 to Q51, continue with Question 53.

52. Were errors corrected?

Tick all that apply

Yes - individually	x
Yes - automatically	
No - not corrected	

53. Were the data weighted or post-stratified?

Yes	x	→ Question 54
No		→ Question 55

54. Please briefly describe the weighting or post-stratification strategy used.

Please write in:
Data were weighted using an iterative, proportional raking scheme. Each observation was weighted by gender, age, urbanization, and education level. Weights were then generated to match the population characteristics of Taiwan.

55. Is a national methods report available for your study?

Yes	x
No	

56. If there is anything you would like to comment on, please do so here.

Please write in:

THANK YOU VERY MUCH

Ⅰ.5 Study Monitoring Questionnaire

CGSS

1a. Please enter the name of your institute and your country:

Institute:	National Survey Research Center, Renmin University of China	Country:	China

1b. Please enter the name of the principal investigator and your contact person for questions about the study:

Principal Investigator:	Li Lulu	Contact Person:	Wang Weidong

2a. What kind of institute fielded the module?

An institute principally doing market research	
An institute principally doing academic research	x
An institute doing both market and academic research	
Other (please write in details)	

2b. Which institute carried out the fielding?

PI's institute itself	x	OR	Institute name:	

3a. Was the questionnaire fielded ...

only in English		→ Question 39
in English plus other language(s)		→ Question 3b
only in translation	x	→ Question 3b

3b. Please enter the language(s) the module was fielded in.

Please write in: Chinese

4. Was the questionnaire for language 1 …? (If you used more than five languages, please report on the five used by the most respondents.)

a written translation (a questionnaire/application)	x	→ Question 5
an oral translation (interviewer translated on the spot)		→ Question 11

5. Who carried out translation 1? Please tick all that apply.

A member or members of the research team	x
A translation bureau	
One or more specially trained translators	x
Other (please write in details)	

6. Was translation 1 checked?

Yes	x	→ Question 7
No		→ Question 8

7. How was translation 1 checked?

Group discussion	x
Expert checked it	
Back translation	
Other (please write in details)	

Please write in:

8. Was the translation 1 questionnaire pre-tested?

Yes	x
No	

9. Were there any questions, sections, words or concepts which caused problems when translating into language 1? Please tick all that apply.

No problems		→ Question 11
Answer scales		
Instructions	x	
Whole questions		
Words or concepts	x	
Other (please write in details)		

Please write in details of problems checked/ticked above: Some questions are difficult to understand for some respondents

10. What did you do about any problems in translation 1?

Please enter details:

11. Was the questionnaire for language 2 …? (answer only if you have two or more translations/languages, otherwise continue with question 39)

a written translation (a questionnaire/application)		→Question 12
an oral translation (interviewer translated on the spot)		→Question 18

12. Who carried out translation 2? Please tick all that apply.

A member or members of the research team	
A translation bureau	
One or more specially trained translators	
Other (please write in details)	

13. Was translation 2 checked?

Yes		→ Question 14
No		→ Question 15

14. How was translation 2 checked?

Group discussion	☐
Expert checked it	☐
Back translation	☐
Other (please write in details)	☐

Please write in:

15. Was the translation 2 questionnaire pre-tested?

Yes	☐
No	☐

16. Were there any questions, sections, words or concepts which caused problems when translating into language 2? Please tick all that apply.

No problems	☐	→ Question 18
Answer scales	☐	
Instructions	☐	
Whole questions	☐	
Words or concepts	☐	
Other (please write in details)	☐	

Please write in details of problems checked/ticked above:

17. What did you do about any problems in translation 2?

Please enter details:

18. Was the questionnaire for language 3 …?(answer only if you have three or more translations/languages, otherwise continue with question 39)

a written translation (a questionnaire/application) ☐ → Question 19

an oral translation (interviewer translated on the spot) ☐ → Question 25

19. Who carried out translation 3? Please tick all that apply.

A member or members of the research team ☐

A translation bureau ☐

One or more specially trained translators ☐

Other (please write in details) ☐

---

20. Was translation 3 checked?

Yes ☐ → Question 21

No ☐ → Question 22

21. How was translation 3 checked?

Group discussion ☐

Expert checked it ☐

Back translation ☐

Other (please write in details) ☐

Please write in:

22. Was the translation 3 questionnaire pre-tested?

Yes ☐

No ☐

23. Were there any questions, sections, words or concepts which caused problems when translating into language 3? Please tick all that apply.

No problems	☐	→ Question 25
Answer scales	☐	
Instructions	☐	
Whole questions	☐	
Words or concepts	☐	
Other (please write in details)	☐	

Please write in details of problems checked/ticked above:

24. What did you do about any problems in translation 3?

Please enter details:

25. Was the questionnaire for language 4 …?(answer only if you have four or more translations/languages, otherwise continue with question 39)

a written translation (a questionnaire/application)	☐	→ Question 26
an oral translation (interviewer translated on the spot)	☐	→ Question 32

26. Who carried out translation 4? Please tick all that apply.

A member or members of the research team	☐
A translation bureau	☐
One or more specially trained translators	☐
Other (please write in details)	☐

27. Was translation 4 checked?

Yes	☐	→ Question 28
No	☐	→ Question 29

28. How was translation 4 checked?

Group discussion ☐
Expert checked it ☐
Back translation ☐
Other (please write in details) ☐

Please write in:

29. Was the translation 4 questionnaire pre-tested?

Yes ☐
No ☐

30. Were there any questions, sections, words or concepts which caused problems when translating into language 4? Please tick all that apply.

No problems ☐ → Question 32
Answer scales ☐
Instructions ☐
Whole questions ☐
Words or concepts ☐
Other (please write in details) ☐

Please write in details of problems checked/ticked above:

31. What did you do about any problems in translation 4?

Please enter details:

32. Was the questionnaire for language 5 …?(answer only if you have five or more translations/languages, otherwise continue with question 39)

a written translation (a questionnaire/application) ☐ → Question 33

an oral translation (interviewer translated on the spot) ☐ → Question 39

33. Who carried out translation 5? Please tick all that apply.

A member or members of the research team ☐

A translation bureau ☐

One or more specially trained translators ☐

Other (please write in details) ☐

---

34. Was translation 5 checked?

Yes ☐ → Question 35

No ☐ → Question 36

35. How was translation 5 checked?

Group discussion ☐

Expert checked it ☐

Back translation ☐

Other (please write in details) ☐

Please write in:

36. Was the translation 5 questionnaire pre-tested?

Yes ☐

No ☐

37. Were there any questions, sections, words or concepts which caused problems when translating into language 5? Please tick all that apply.

No problems	☐	→ Question 39
Answer scales	☐	
Instructions	☐	
Whole questions	☐	
Words or concepts	☐	
Other (please write in details)	☐	

Please write in details of problems checked/ticked above:

38. What did you do about any problems in translation 5?

Please enter details:

39. What data collection methods were used for the module (substantive and background questions)?

Face-to-face	x
Self-completion (with some interviewer involvement in delivering or collecting)	☐
'Mixed mode': part self-completion, part face-to-face (please write in details)	☐
Other (please write in details)	☐

If 'mixed mode' or other, please write in:

40. Were postal or telephone components used at any point (e.g., advance contacts)?

Yes - postal	x	→ Question 41
Yes - telephone	x	→ Question 41
No		→ Question 42

41. Please give details of the postal and/or telephone components.

Please enter details:
Use for after interviewing quality control

42. Were incentives offered?

Yes	x
No	

43. How was the study fielded in your country?

As an individual survey (that is, the EASS was the whole survey)		→ Question 46
As part of a larger survey	x	→ Question 44

44. Please provide information about the other stud(ies) the EASS was fielded with (e.g., topic, survey name).

Please enter:
Chinese General Social Survey 2017 (CGSS2017)

45. What was the approximate position of the EASS in the larger questionnaire?

Start of questionnaire	
Middle of questionnaire	x
End of questionnaire	

46. Were the substantive questions in the EASS study all asked in the prescribed order?

Yes	[x]	→ Question 48
Yes, apart from omissions	[ ]	→ Question 47
No	[ ]	→ Question 47

47. Why was the question order changed?

Please enter:

48. Were all the core questions included in your questionnaire (by core we mean all required substantive and background questions)?

Yes – all substantive questions and background questions included	[x]	→ Question 50
No – substantive question(s) missing	[ ]	→ Question 49
No – required background question(s) missing	[ ]	→ Question 49

49. Please provide details of the questions missing and indicate why they are missing.

Reason(s) why missing:

Here we ask questions on sampling.

50. First, was your sample designed to be representative of ...

Only adult citizens of your country?	[x]
Adults of any nationality residing in your country?	[ ]

51. Second, was your sample designed to be representative of ...

Only adults living in private accommodation?	x	→ Question 52
Adults living in private and in institutional accommodation (e.g., residential homes for the elderly, asylum accommodation)?		

If private and institutional, please enter details in box below.

Please enter in:

52. Third, what was the lower age cut-off for your sample?

WRITE IN: 1 8

53. Was there any upper age cut-off for your sample?

Yes - please write in cut-off		
No cut-off	x	

54. Were any groups excluded or under-represented in your sample design, apart from the age cut-offs or citizenship requirements just asked about?

No	x	
Yes (please write in details)		

If yes, write in details:

55. Did you use any variables for stratification?

Yes	x	→ Question 56
No		→ Question 57

56. Please describe the stratification variables used?

Please write in:
Education, GDP Per capita, Urbanization

57. How many of stages does your sampling design have?

One stage	
Two stages	
Three stages	
Four stages	x

58. Does your sampling frame consist of…?

Addresses	
Households	x
Named individuals (the target persons)	
Named individuals (not the target persons)	
Areas	
Something else (please write in details)	

59. Please describe your sampling frame (e.g., population register, electoral roll, telephone directory and its coverage and updating).

Please write in:
Sampling frame is the household list based on mapping method

60. Please describe your sampling method and your sampled units for the first stage?

Please write in:
Select county-level unit based on census population by PPS method

61. Please describe your sampling method and your sampled units for the second stage?
(only if you have two or more stages, otherwise continue with question 64)

Please write in:
Sample 4 communities in the selected PSU by PPS method

62. Please describe your sampling method and your sampled units for the third stage?
(only if you have three or more stages, otherwise continue with question 64)

Please write in:
Sample households in the selected SSU mapping household lists

63. Please describe your sampling method and your sampled units for the fourth stage?
(only if you have four stages, otherwise continue with question 64)

Please write in:
Sample one adult in the sampled household

64. What selection method was used to identify a respondent?
Please tick all that apply. (do not answer if your sampling frame consists of named individuals - which are the target persons. Then continue with question 66)

Kish grid	x
Last (or next) birthday	
Quota	
Other (please write in details)	

65. Please describe your quota procedures. (only if you used quota, otherwise continue with question 66)

Please write in:

66. Was substitution or replacement permitted at any stage of your selection process or during fieldwork?

Yes		→ Question 67
No	x	→ Question 68

67. Please provide details of the substitution or replacement procedures used.

Please write in:

68. All in all, what are the known limitations (biases) of your net sample?
For example: is there differential coverage of particular groups, either because of sample design or response differences?

Please write in:
Some nonresponse biases exist in the final sample. The sample has fewer rates of males, youths, and employed compared with the population.

69. Please fill in the following details about your issued sample.
Some categories may well not apply, but please complete to the highest level of detail possible.

Total number of starting or issued names/addresses (gross sample size)	6000
- addresses which could not be traced at all selected respondents who could not be traced	0000
- addresses established as empty, demolished or containing no private dwellings	0000
- selected respondent too sick/incapacitated to participate	20
- selected respondent away during survey period	17
- selected respondent had inadequate understanding of language of survey	0019
- no contact at selected address	399
- no contact with selected person	203
- personal refusal at selected address	1189
- proxy refusal (on behalf of selected respondent)	0022
- other refusal at selected address	0000
- other type of unproductive reaction (please write in full details in the box below)	0000
- full productive interview (net sample size)	4131
- partial productive interview	0000

More information or Other type of unproductive reaction

Please write in:

70. Here we ask for information about interviewer procedures.
a. Were interviewers paid according to realized cases?

Yes	x
No	

b. Which, if any, of these rules governed how an interviewer approached an address/household? Please tick those that apply

Calls/visits must be made at different times of day	x
Calls/visits must be made on different days of week	x
Neither of the above	

c. Were interviewers required to make a certain number of calls/ visits before they stopped approaching an address or household?

Minimum number of calls/visits required - please write in number	6
No minimum call requirement	

d. Were any interviews supervised (that is, supervisor accompanies interviewer)?

Yes - please write in approximate proportion	25	%
No		

e. Were any interviews back-checked (e.g. supervisor checks later whether interview conducted)?

Yes - please write in approximate proportion	100	%
No		

71. Please write in the approximate start and end dates of fieldwork.

	D D	M M	Y Y
Start date	01	06	17
End date	31	12	17

72. Were any measures of coding reliability employed?

Yes	x
No	

73. Was keying of the data verified?

Yes - please write in approximate level of verification	100	%
No		

74. Were any reliability checks made on derived variables (that is variables constructed on the basis of other variables collected)?

Yes	x
No	
No derived variables	

75. Were data checked/edited to ensure that filter instructions were followed correctly?

Yes	x
No	

76. Were data checked/edited for logic or consistency?

Yes	x
No	

77. Were data checked/edited to ensure they fell within permitted ranges?

Yes	x
No	

If you answered YES for <u>any</u> question from Q72 to Q77, continue with Question 78.
If you answered NO for <u>all</u> questions Q72 to Q77, continue with Question 79.

78. Were errors corrected?
Please tick all that apply.

Yes - individually	x
Yes - automatically	x
No - not corrected	

79. Were the data weighted or post-stratified?

Yes	x	→ Question 80
No		→ Question 81

80. Please briefly describe the weighting or post-stratification strategy used.

Please write in:
Our weight variable is post stratified based on 2015 national population 1% survey

81. Is a national methods report available for your study?

Yes	x
No	

82. If there is anything you would like to comment on, please do so here.

Please write in:

THAHK YOU VERY MUCH

Ⅰ.6　EASS 2016 関連の文献

論文

岩井紀子, 2017, 「日本・韓国・中国・台湾における家族の変化と East Asian Social Survey 2016 のねらい」『家族 社会学研究』29(2), 155-164

西川一二・角野隆則・岩井紀子, 2017, 「JGSS-2017 調査票の設計―EASS 2016 家族モジュールと新規項目(同性 の結婚・Grit スケール)―」大阪商業大学 JGSS 研究センター・京都大学大学院教育学研究科教育社会学講座編 『日本版総合的社会調査共同研究拠点研究論文集[17] 』, pp.41-54.

岩井八郎, 2019,「アジアにおける家族変動と家族意識の多様性と共通性―東アジア社会調査 2006/2016 とアジア比較家族調査の分析から―」大阪商業大学 JGSS 研究センター編『JGSS Research Series No.15:日本版総合的社会調査共同研究拠点研究論文集[18]』pp.29-45.

報告

IWAI, Noriko, 2016, ″Changes and Current Issues on Families in East Asia: Toward the East Asian Social Survey 2016″, Japan Society of Family Sociology Annual Meeting, September 11, 2016.

IWAI, Noriko, 2017, ″Changing Japanese Families″ Global Challenges for Families in Asia & Africa, International Sociological Associaiotn, Committee on Family Research (RC06), UNAM Facultad De Economía, Mexico City.

LEE, Yun-Suk, 2017, ″Changes in Familial Attitudes in South Korea: 2006-2016″ EASS Conference 2017, Osaka University of Commerce.

IWAI, Noriko, SHISHIDO, Kuniaki and SASAKI, Takayuki, 2018, ″Changes in Family Values and Behavior in Four East Asian Societies Based on EASS 2006 and EASS 2016,″EASS 2018 Seoul Meeting: Changes in Family Structure and Quality of Life in East Asia from the Comparative Perspective, Seoul, Korea.

IWAI, Hachiro, 2018, ″Changing Patterns of Asian Family Values and Practices: Comparative Studies Based on Cross-National Datasets in Asia″, XIX ISA (International Sociological Association) World Congress in Sociology, Toronto, Canada.

IWAI, Noriko and SHISHIDO, Kuniaki and SASAKI, Takayuki, 2018, ″Changes of Family Values and Behavior in Four East Asian Societies Based on EASS 2006 and EASS 2016″ XIX ISA World Congress of Sociology, Toronto, Canada.

IWAI, Hachiro, 2018, ″Family Changes and Family Values in Asian Societies: Exploring Similarities and Differences Based on EASS 2006/2016 and CAFS″, EASS 2018 Seoul Meeting: Changes in Family Structure and Quality of Life in East Asia from the Comparative Perspective, Seoul, Korea.

IWAI, Noriko, SHISHIDO, Kuniaki and SASAKI, Takayuki, 2019, ″Changes of Family Values and Behavior in Four East Asian Societies based on EASS 2006 and EASS 2016″ International Symposium on Families Amidst Global and Local Processes: Economic, Political and Cultural Change Session XII: INTERGENERATIONAL SOLIDARITY AND COHESION, Greece.

SASAKI, Takayuki, 2020, ″Results from EASS 2006 and EASS 2016 Family Module″, JGSS 国際シンポジウム 2020.

Ⅰ.7　データの公開状況と入手方法

1. データセットの公開方針

EASS 2016 のデータセットは、本拠点が統合とクリーニングを行い、コードブックの作成とデータ公開のための整備を進めた。EASS 2016 のデータは、2021 年 3 月に、成均館大学 East Asian Social Survey Data Archive（EASSDA）とミシガン大学の Inter-university Consortium for Political and Social Research（ICPSR）に寄託を予定している。

EASSDA では EASS ウェブサイト（http://www.eassda.org/）において、データの公開を行っている。SPSS 形式および STATA 形式のデータセットが公開されている。このほか、EASS モジュールの調査票および各国・地域の Study Description Form（調査概要）、Study Monitoring Questionnaire（調査方法の詳細）も公開している。

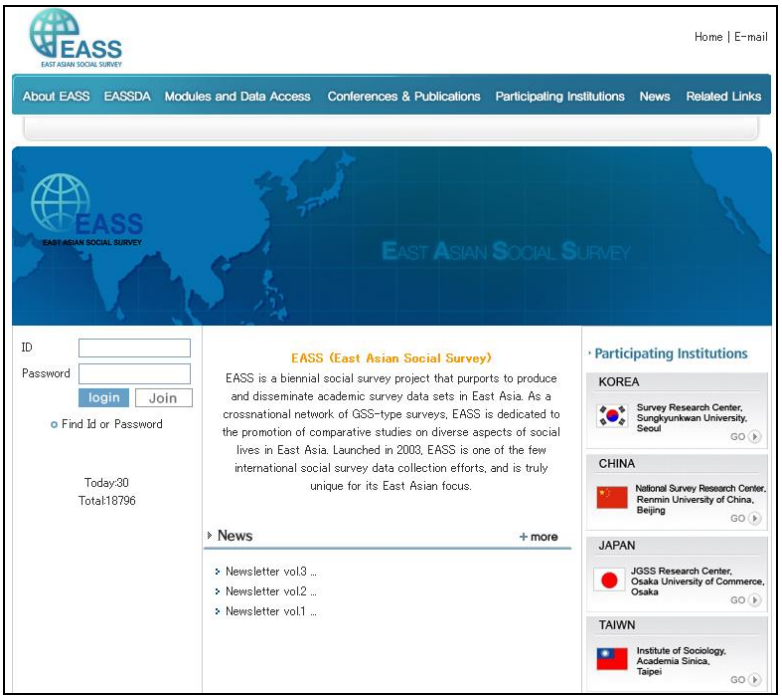

EASS ウェブサイト　トップページ

ICPSR においても、ウェブサイト（https://www.icpsr.umich.edu/）で、データが公開されている。EASS データについては、SAS 形式、SPSS 形式、STATA 形式、R 形式、ASCⅡ形式および Delimited 形式のデータセットが用意されている。このほか、EASS モジュールの調査票およびコードブックも公開されている。

また、本センターが日本学術振興会の「人文学・社会科学データインフラストラクチャー構築推進事業」の拠点機関の一つとして、日本学術振興会と国立情報学研究所と共同で構築している「JGSS データダウンロードシステム」からも EASS データを公開する予定である。システムは試験運用を経て、2021 年 4 月に稼働する予定である。

2. データセット利用者の留意事項

データセットの利用には制限・義務が設けられている。詳細は EASS ウェブサイトおよび ICPSR ウ

ェブサイトに記載されているので、それらを厳守すること。とくに、データセットを利用して研究成果を発表する際には、Acknowledgement（謝辞）を明記すること。EASS の Acknowledgement は下記のように定められているので、そのまま記載すること。

East Asian Social Survey (EASS) is based on Chinese General Social Survey (CGSS), Japanese General Social Surveys (JGSS), Korean General Social Survey (KGSS), and Taiwan Social Change Survey (TSCS), and distributed by the EASSDA.

3. データセットの入手方法

以下に、参考のために EASS ウェブサイトからデータを利用する際の留意事項と入手方法の概要を記す。詳細については、EASS ウェブサイトで必ず確認のこと。

EASS のデータセットを入手する際には、まず EASS ウェブサイトでアカウントを作成する必要がある。トップページの[Module and Data Access]から[Data Access]に進み、[Registration Form]に必要事項をご記入のうえ、ID とパスワードを設定してください。アカウントの取得は個人に限られる。

アカウントを取得し、ログインしたあとは、Data Request Form を記入する。記入後に User Agreement が示されるので、同意したうえで申請を行えば、審査を経てデータの入手が許可される。審査には日数を要する（最大 30 日）場合があるので、早めに申請を行うのが望ましい。

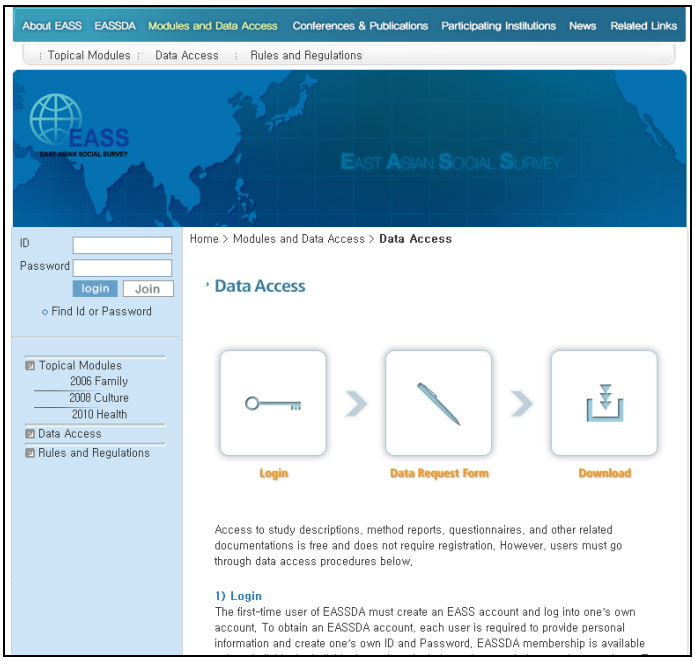

データ入手方法を示したページ（EASS ウェブサイト）

ICPSR における、データセットの具体的な入手方法、利用制限および義務などについては、ICPSR のホームページで確認すること。ICPSR 国内利用協議会の会員機関に所属する研究者は、各所属機関の定める手順に従い、詳細については所属機関の担当部署に問い合わせること。

佐々木 尚之

Ⅱ．EASS 2016 集計と調査項目

Ⅱ.1　基礎集計・コード表

1. v1
EASS study year EASS　調査年

ｺｰﾄﾞ		日本	韓国	台湾	中国
2016		-	100.0	100.0	-
2017		28.0	-	-	100.0
2018		72.0	-	-	-
	n	2660	1051	2024	4132

2. v2
Country/region　調査国／地域

ｺｰﾄﾞ		日本	韓国	台湾	中国
1	CN-China	-	-	-	100.0
2	JP-Japan	100.0	-	-	-
3	KR-South Korea	-	100.0	-	-
4	TW-Taiwan	-	-	100.0	-
	n	2660	1051	2024	4132

3. v3
Respondent number　対象者番号

この変数の単純集計は掲載していません。

4. v4
How many family members　家族人数

1. [QF1] How many family members, including yourself, live at your residence?

ｺｰﾄﾞ	日本	韓国	台湾	中国
実数				
1	11.1	22.6	6.6	22.4
2	27.8	27.1	14.0	32.5
3	24.1	24.4	17.7	22.0
4	19.8	19.5	24.9	12.4
5	9.6	4.4	15.8	6.3
6	5.0	1.8	9.8	3.2
7	1.7	0.1	5.5	0.9
8	0.7	0.1	2.6	0.3
9	0.2	0.0	1.2	0.0
10-15	0.0	0.0	1.8	0.2
n	2660	1051	2024	4132

NOTE 1: This variable does not include family members who are temporary living away. ‘v4’ in the EASS 2006 does include those who are temporary living away.
‘hhdnum’ (Number of household members) in EASS 2016 includes those who are temporary living away.
NOTE 2: For Chinese respondents, there is an inconsistency in this variable between EASS 2006 and EASS 2016. In EASS 2006 data, there are cases in which some children who are not living together are included in ‘v4’, and listed in QF6(variables for family members), not QF5(variables for children not living together).

2. [QF2] How many brothers and sisters do you have? Please include deceased brothers and sisters, if any.

5. **v5**

R: Number of siblings: older brothers 対象者:きょうだい数:兄

Older brothers

ｺｰﾄﾞ			日本	韓国	台湾	中国
実数						
0	No older brothers		59.8	54.1	51.4	54.9
1			27.5	28.8	29.6	27.3
2			8.2	10.3	10.8	11.3
3			2.5	3.5	4.9	3.8
4			0.9	1.9	2.1	1.4
5-9			0.5	1.2	0.9	0.5
88	DK, refused		0.5	0.1	0.2	0.9
		n	2660	1051	2024	4132

6. **v6**

R: Number of siblings: older sisters 対象者:きょうだい数:姉

Older sisters

ｺｰﾄﾞ			日本	韓国	台湾	中国
実数						
0	No older sisters		59.8	51.3	51.3	56.0
1			27.1	30.2	26.6	26.4
2			8.8	10.3	12.4	10.8
3			2.3	4.8	5.4	3.9
4			0.8	2.1	2.8	1.4
5-9			0.7	1.2	1.4	0.7
88	DK, refused		0.5	0.2	0.1	0.9
		n	2660	1051	2024	4132

7. **v7**

R: Number of siblings: respondent him/herself 対象者:きょうだい数:本人

Yourself

この変数の単純集計は掲載していません。

8. **v8**

R: Number of siblings: younger brothers 対象者:きょうだい数:弟

Younger brothers

ｺｰﾄﾞ			日本	韓国	台湾	中国
実数						
0	No younger brothers		62.5	52.0	46.9	52.9
1			27.8	29.5	34.3	29.4
2			7.4	12.8	12.1	11.4
3			1.5	4.2	4.4	3.6
4			0.2	0.8	1.1	1.2
5-9			0.1	0.6	0.9	0.6
88	DK, refused		0.5	0.1	0.2	0.8
		n	2660	1051	2024	4132

9. **v9**

R: Number of siblings: younger sisters 対象者:きょうだい数:妹

Younger sisters

ｺｰﾄﾞ			日本	韓国	台湾	中国
実数						
0	No younger sisters		62.4	55.6	52.0	58.2
1			28.4	28.5	29.6	26.3
2			6.4	10.0	10.9	9.4
3			1.8	3.7	4.5	3.4
4			0.3	1.4	1.8	1.2
5-8			0.2	0.6	1.0	0.7
88	DK, refused		0.5	0.2	0.1	0.8
		n	2660	1051	2024	4132

10. **v10**

R: Total number of siblings including R and deceased 対象者:きょうだい数合計(対象者・死亡者含む)

Total

ｺｰﾄﾞ			日本	韓国	台湾	中国
実数						
1			7.3	5.7	2.9	12.5
2			34.9	26.3	18.0	18.8
3			29.3	16.8	24.0	19.3
4			12.1	13.8	17.7	15.8
5			6.2	12.8	13.1	13.1
6			3.9	11.3	9.4	9.7
7			2.8	7.3	6.4	5.4
8			1.8	3.9	3.4	2.3
9			0.7	1.3	2.1	1.3
10-21			0.6	0.7	2.8	0.8
88	DK, refused		0.5	0.0	0.2	1.0
		n	2660	1051	2024	4132

11. **s1_cntw**

R: Total number of siblings alive 対象者:きょうだい数:生存者

How many are alive?

ｺｰﾄﾞ			日本	韓国	台湾	中国
実数						
1			-	-	4.7	17.2
2			-	-	20.4	20.6
3			-	-	26.3	20.4
4			-	-	18.9	15.5
5			-	-	13.5	11.4
6			-	-	7.7	7.8
7			-	-	4.5	3.6
8			-	-	2.1	1.5
9			-	-	0.7	0.6
10-21			-	-	0.9	0.3
66	JP, KR: not asked		100.0	100.0	-	-
88	DK, refused		-	-	0.3	1.1
		n	2660	1051	2024	4132

[QF2] (IF CURRENTLY MARRIED) How many brothers and sisters does your spouse have? Please include deceased brothers and sisters, if any.

12. **v11**

SP: Number of siblings: older brothers 配偶者:きょうだい数:兄

Older brothers

ｺｰﾄﾞ			日本	韓国	台湾	中国
実数						
0	No older brothers		60.4	48.9	48.8	46.0
1			27.8	29.1	29.6	25.5
2			7.2	13.8	12.4	10.2
3			2.4	5.7	5.5	3.4
4			0.9	0.6	1.8	1.1
5-9			0.4	1.3	0.7	0.5
88	DK, refused		0.9	0.6	1.2	13.2
		n	1872	618	1161	3561
99	Not applicable					

NOTE: EASS 2006 CN, JP, TW: Respondent who are widowed are included.

13. **v12**

SP: Number of siblings: older sisters 配偶者:きょうだい数:姉

Older sisters

ｺｰﾄﾞ			日本	韓国	台湾	中国
実数						
0	No older sisters		59.7	47.4	46.9	47.1
1			27.0	26.4	26.9	23.8
2			8.2	15.0	13.9	10.4
3			3.3	6.1	7.6	3.9
4			0.6	3.1	1.7	1.0
5-9			0.3	1.3	1.9	0.5
88	DK, refused		0.9	0.6	1.2	13.2
		n	1872	618	1161	3561
99	Not applicable					

NOTE: EASS 2006 CN, JP, TW: Respondent who are widowed are included.

14. **v13**

SP: Number of siblings: spouse him/herself 配偶者:きょうだい数:本人

Your spouse

NOTE: EASS 2006 CN, JP, TW: Respondent who are widowed are included.

この変数の単純集計は掲載していません。

15. v14

SP: Number of siblings: younger brothers 配偶者:きょうだい数:弟

Younger brothers

ｺｰﾄﾞ			日本	韓国	台湾	中国
実数						
0	No younger brothers		60.4	47.7	43.7	45.4
1			30.0	30.7	32.9	26.7
2			6.9	16.2	14.6	10.4
3			1.5	2.3	5.3	3.1
4			0.3	2.4	1.5	1.1
5-9			0.0	0.0	0.9	0.3
88	DK, refused		0.9	0.6	1.1	13.2
		n	1872	618	1161	3561
99	Not applicable					

NOTE: EASS 2006 CN, JP, TW: Respondent who are widowed are included.

16. v15

SP: Number of siblings: younger sisters 配偶者:きょうだい数:妹

Younger sisters

ｺｰﾄﾞ			日本	韓国	台湾	中国
実数						
0	No younger sisters		63.1	55.2	48.1	50.1
1			26.9	26.1	27.1	23.7
2			7.2	12.5	15.1	8.0
3			1.5	4.0	5.5	3.2
4			0.3	0.8	2.4	1.2
5-9			0.1	0.8	0.6	0.5
88	DK, refused		0.9	0.6	1.1	13.2
		n	1872	618	1161	3561
99	Not applicable					

NOTE: EASS 2006 CN, JP, TW: Respondent who are widowed are included.

17. v16

SP: Total number of siblings including spouse and deceased 配偶者:きょうだい数合計(対象者・死亡者含む)

Total

ｺｰﾄﾞ			日本	韓国	台湾	中国
実数						
1			6.3	5.3	2.1	10.4
2			35.2	13.4	9.2	17.0
3			29.3	18.8	23.4	19.9
4			13.2	18.8	20.2	17.3
5			6.6	17.3	15.1	15.0
6			4.9	13.3	12.6	9.2
7			1.8	7.1	7.8	5.2
8			0.9	3.2	4.2	2.7
9			0.6	1.3	2.1	1.0
10-37			0.3	1.0	2.1	0.5
88	DK, refused		0.9	0.5	1.3	1.8
		n	1872	618	1161	3145
99	Not applicable					

NOTE: EASS 2006 CN, JP, TW: Respondent who are widowed are included.

18. **s2_cntw**

SP: Total number of siblings alive 配偶者:きょうだい数:生存者

How many are alive?

ｺｰﾄﾞ			日本	韓国	台湾	中国
実数						
0			−	−	0.0	0.0
1			−	−	3.8	13.9
2			−	−	12.1	18.7
3			−	−	25.4	21.2
4			−	−	21.2	16.5
5			−	−	14.8	13.7
6			−	−	11.8	7.9
7			−	−	5.3	3.6
8			−	−	2.1	1.7
9			−	−	1.0	0.6
10-37			−	−	0.7	0.3
66	JP, KR: not asked		100.0	100.0	−	−
88	DK, refused		−	−	2.7	1.9
		n	2660	1051	1161	3145
99	Not applicable					

EASS 2006 では CN、JP、TW: 未亡人のケースからも回答を得ている。

3. [QF3] (IF HAVE CHILD(REN)) How many sons and daughters have you had? Please include those who have left home or are deceased.

19. **v17**

R: Total number of sons including deceased 対象者:息子数(死亡者含む)

Son

ｺｰﾄﾞ			日本	韓国	台湾	中国
実数						
0	No sons		23.2	17.0	17.2	24.0
1			47.7	49.0	44.5	53.8
2			24.2	26.5	29.2	17.8
3			4.3	5.3	7.2	3.2
4			0.4	1.3	1.6	0.7
5-10			0.1	0.8	0.3	0.4
88	DK, refused		0.1	0.0	0.1	0.1
		n	2046	751	1317	3597
99	Not applicable					

20. **v18**

R: Total number of daughters including deceased 対象者:娘数(死亡者含む)

Daughter

ｺｰﾄﾞ			日本	韓国	台湾	中国
実数						
0	No daughters		27.8	27.6	26.5	36.5
1			46.0	45.1	42.9	44.3
2			22.1	17.6	20.8	13.5
3			3.6	6.9	6.8	3.8
4			0.2	2.0	2.0	1.0
5-31			0.1	0.8	0.9	0.7
88	DK, refused		0.1	0.0	0.1	0.1
		n	2046	751	1317	3597
99	Not applicable					

4. [QF6] Now I would like to ask you about your family members. Please include all family members who are co-residing with you and who are temporarily living somewhere else. Answer the following questions beginning with yourself.

1) Relation to respondent

21. **v19** Family2: Relation to R 家族員 2:続柄
28. **v26** Family3: Relation to R 家族員 3:続柄
35. **v33** Family4: Relation to R 家族員 4:続柄
42. **v40** Family5: Relation to R 家族員 5:続柄
49. **v47** Family6: Relation to R 家族員 6:続柄
56. **v54** Family7: Relation to R 家族員 7:続柄
63. **v61** Family8: Relation to R 家族員 8:続柄
70. **v68** Family9: Relation to R 家族員 9:続柄
77. **v75** Family10: Relation to R 家族員 10:続柄
84. **v82** Family11: Relation to R 家族員 11:続柄
91. **v89** Family12: Relation to R 家族員 12:続柄

ｺｰﾄﾞ	
1	Respondent
2	Spouse
3	1st child
4	2nd child
5	3rd child
6	4th child
7	5th child
8	6th child
9	7th child
10	Children's spouse
11	Grandchildren
12	Grandchildren's spouse
13	Parents
14	Spouse's parents
15	Siblings
16	Spouse's siblings
17	Grandparents
77	Other
87	TW: child with unidentified birth order
88	DK, refused
99	Not applicable

この変数の単純集計は掲載していません。

NOTE: Please be remindful of the differences in Chinese data as mentioned in the Note for v4.

2) Is [PERSON] male or female?

22. **v20** Family2: Sex 家族員 2:性別
29. **v27** Family3: Sex 家族員 3:性別
36. **v34** Family4: Sex 家族員 4:性別
43. **v41** Family5: Sex 家族員 5:性別
50. **v48** Family6: Sex 家族員 6:性別
57. **v55** Family7: Sex 家族員 7:性別
64. **v62** Family8: Sex 家族員 8:性別
71. **v69** Family9: Sex 家族員 9:性別
78. **v76** Family10: Sex 家族員 10:性別
85. **v83** Family11: Sex 家族員 11:性別
92. **v90** Family12: Sex 家族員 12:性別

コード	
1	Male
2	Female
8	DK, refused
9	Not applicable

3) How old is [PERSON]?

23. **v21** Family2: Age 家族員 2:年齢
30. **v28** Family3: Age 家族員 3:年齢
37. **v35** Family4: Age 家族員 4:年齢
44. **v42** Family5: Age 家族員 5:年齢
51. **v49** Family6: Age 家族員 6:年齢
58. **v56** Family7: Age 家族員 7:年齢
65. **v63** Family8: Age 家族員 8:年齢
72. **v70** Family9: Age 家族員 9:年齢
79. **v77** Family10: Age 家族員 10:年齢
86. **v84** Family11: Age 家族員 11:年齢
93. **v91** Family12: Age 家族員 12:年齢

コード	
実数	
888	DK, refused
999	Not applicable

4) Is [PERSON] now never married, married, divorced, widowed, separated, or cohabiting?

24. **v22** Family2: Marital status 家族員 2:婚姻状態
31. **v29** Family3: Marital status 家族員 3:婚姻状態
38. **v36** Family4: Marital status 家族員 4:婚姻状態
45. **v43** Family5: Marital status 家族員 5:婚姻状態
52. **v50** Family6: Marital status 家族員 6:婚姻状態
59. **v57** Family7: Marital status 家族員 7:婚姻状態
66. **v64** Family8: Marital status 家族員 8:婚姻状態
73. **v71** Family9: Marital status 家族員 9:婚姻状態
80. **v78** Family10: Marital status 家族員 10:婚姻状態
87. **v85** Family11: Marital status 家族員 11:婚姻状態
94. **v92** Family12: Marital status 家族員 12:婚姻状態

コード	
1	Never married
2	Married
3	Divorced
4	Widowed
5	Separated
6	Cohabiting
8	DK, refused
9	Not applicable

5) Is [PERSON] living in your home or is [PERSON] living elsewhere?

25. **v23** Family2: Co-residence status 家族員 2:同別居
32. **v30** Family3: Co-residence status 家族員 3:同別居
39. **v37** Family4: Co-residence status 家族員 4:同別居
46. **v44** Family5: Co-residence status 家族員 5:同別居
53. **v51** Family6: Co-residence status 家族員 6:同別居
60. **v58** Family7: Co-residence status 家族員 7:同別居
67. **v65** Family8: Co-residence status 家族員 8:同別居
74. **v72** Family9: Co-residence status 家族員 9:同別居
81. **v79** Family10: Co-residence status 家族員 10:同別居
88. **v86** Family11: Co-residence status 家族員 11:同別居
95. **v93** Family12: Co-residence status 家族員 12:同別居

ｺｰﾄﾞ	
1	Living together
2	Not living together
8	DK, refused
9	Not applicable

6) (IF [PERSON] IS STAYING ELSEWHERE) What is the primary reason for staying somewhere else?

26. **v24** Family2: Reason for living elsewhere 家族員 2:別居理由
33. **v31** Family3: Reason for living elsewhere 家族員 3:別居理由
40. **v38** Family4: Reason for living elsewhere 家族員 4:別居理由
47. **v45** Family5: Reason for living elsewhere 家族員 5:別居理由
54. **v52** Family6: Reason for living elsewhere 家族員 6:別居理由
61. **v59** Family7: Reason for living elsewhere 家族員 7:別居理由
68. **v66** Family8: Reason for living elsewhere 家族員 8:別居理由
75. **v73** Family9: Reason for living elsewhere 家族員 9:別居理由
82. **v80** Family10: Reason for living elsewhere 家族員 10:別居理由
89. **v87** Family11: Reason for living elsewhere 家族員 11:別居理由
96. **v94** Family12: Reason for living elsewhere 家族員 12:別居理由

ｺｰﾄﾞ	
1	Schooling
2	Employment
3	Military service
4	R's schooling
5	R's employment
6	Childbirth
66	TW: not asked
77	Other
88	DK, refused
99	Not applicable

(JGSS does not have 'military service' and 'childbirth.')

7) Is [PERSON] currently working for pay?

27. **v25** Family2: Employment status 家族員 2:就労状態
34. **v32** Family3: Employment status 家族員 3:就労状態
41. **v39** Family4: Employment status 家族員 4:就労状態
48. **v46** Family5: Employment status 家族員 5:就労状態
55. **v53** Family6: Employment status 家族員 6:就労状態
62. **v60** Family7: Employment status 家族員 7:就労状態

69. **v67** Family8: Employment status 家族員 8:就労状態
76. **v74** Family9: Employment status 家族員 9:就労状態
83. **v81** Family10: Employment status 家族員 10:就労状態
90. **v88** Family11: Employment status 家族員 11:就労状態
97. **v95** Family12: Employment status 家族員 12:就労状態

ｺｰﾄﾞ	
1	Employed
2	Not employed
8	DK, refused
9	Not applicable

これらの変数の単純集計は掲載していません。

5. [QF5] If you have sons and daughters who do not currently live with you, please tell us about each of them. (Please do not include those children you mentioned in QF6).
1) What is the sex and birth order of this son or daughter?

98. **v96** Child1 not co-residing: Sex and birth order 別居子 1:性別と出生順位
105. **v103** Child2 not co-residing: Sex and birth order 別居子 2:性別と出生順位
112. **v110** Child3 not co-residing: Sex and birth order 別居子 3:性別と出生順位
119. **v117** Child4 not co-residing: Sex and birth order 別居子 4:性別と出生順位
126. **v124** Child5 not co-residing: Sex and birth order 別居子 5:性別と出生順位
133. **v131** Child6 not co-residing: Sex and birth order 別居子 6:性別と出生順位
140. **v138** Child7 not co-residing: Sex and birth order 別居子 7:性別と出生順位

ｺｰﾄﾞ	
1	1st son
2	1st daughter
3	2nd son
4	2nd daughter
5	3rd son
6	3rd daughter
7	4th son
8	4th daughter
9	5th son
10	5th daughter
11	6th son
12	6th daughter
13	7th son
14	7th daughter
77	Other
88	DK, refused
99	Not applicable

2) How old is [PERSON]?

99. **v97** Child1 not co-residing: Age 別居子 1:年齢
106. **v104** Child2 not co-residing: Age 別居子 2:年齢
113. **v111** Child3 not co-residing: Age 別居子 3:年齢
120. **v118** Child4 not co-residing: Age 別居子 4:年齢
127. **v125** Child5 not co-residing: Age 別居子 5:年齢
134. **v132** Child6 not co-residing: Age 別居子 6:年齢
141. **v139** Child7 not co-residing: Age 別居子 7:年齢

コード	
888	DK, refused
999	Not applicable

3) Is [PERSON] now never married, married, divorced, widowed, separated, or cohabiting?

100. **v98** Child1 not co-residing: Marital status 別居子 1:婚姻状態
107. **v105** Child2 not co-residing: Marital status 別居子 2:婚姻状態
114. **v112** Child3 not co-residing: Marital status 別居子 3:婚姻状態
121. **v119** Child4 not co-residing: Marital status 別居子 4:婚姻状態
128. **v126** Child5 not co-residing: Marital status 別居子 5:婚姻状態
135. **v133** Child6 not co-residing: Marital status 別居子 6:婚姻状態
142. **v140** Child7 not co-residing: Marital status 別居子 7:婚姻状態

コード	
1	Never married
2	Married
3	Divorced
4	Widowed
5	Separated
6	Cohabiting
8	DK, refused
9	Not applicable

4) Is [PERSON] currently working for pay?

101. **v99** Child1 not co-residing: Employment status 別居子 1:就労状態
108. **v106** Child2 not co-residing: Employment status 別居子 2:就労状態
115. **v113** Child3 not co-residing: Employment status 別居子 3:就労状態
122. **v120** Child4 not co-residing: Employment status 別居子 4:就労状態
129. **v127** Child5 not co-residing: Employment status 別居子 5:就労状態
136. **v134** Child6 not co-residing: Employment status 別居子 6:就労状態
143. **v141** Child7 not co-residing: Employment status 別居子 7:就労状態

コード	
1	Employed
2	Not employed
8	DK, refused
9	Not applicable

5) How far does [PERSON] live from you?

102. **v100** Child1 not co-residing: How far he/she live 別居子 1:距離
109. **v107** Child2 not co-residing: How far he/she live 別居子 2:距離
116. **v114** Child3 not co-residing: How far he/she live 別居子 3:距離
123. **v121** Child4 not co-residing: How far he/she live 別居子 4:距離
130. **v128** Child5 not co-residing: How far he/she live 別居子 5:距離
137. **v135** Child6 not co-residing: How far he/she live 別居子 6:距離
144. **v142** Child7 not co-residing: How far he/she live 別居子 7:距離

コード	
1	Next door, same building, or same street
2	Within 15 minutes' walk
3	15 to 30 minutes by car, train, etc.
4	30 minutes to an hour by car, train, etc.
5	An hour to 3 hours by car, train, etc.
6	3 hours and over by car, train, etc.
88	DK, refused
99	Not applicable

6) How often do you keep in face-to-face contact with [PERSON]?

103. **v101** Child1 not co-residing: How often f-to-f contact 別居子 1:直接接触頻度
110. **v108** Child2 not co-residing: How often f-to-f contact 別居子 2:直接接触頻度
117. **v115** Child3 not co-residing: How often f-to-f contact 別居子 3:直接接触頻度
124. **v122** Child4 not co-residing: How often f-to-f contact 別居子 4:直接接触頻度
131. **v129** Child5 not co-residing: How often f-to-f contact 別居子 5:直接接触頻度
138. **v136** Child6 not co-residing: How often f-to-f contact 別居子 6:直接接触頻度
145. **v143** Child6 not co-residing: How often f-to-f contact 別居子 6:直接接触頻度

コード	
1	Almost every day
2	Several times a week
3	About once a week
4	About once a month
5	Several times a year
6	About once a year
7	Less than once a year
88	DK, refused
99	Not applicable

7) How often do you keep in any other contact besides face-to-face contact (talking on the phone, writing letters/e-mail, etc.) with [PERSON]?

104. **v102** Child1 not co-residing: How often any other contact 別居子 1:間接接触頻度
111. **v109** Child2 not co-residing: How often any other contact 別居子 2:間接接触頻度
118. **v116** Child3 not co-residing: How often any other contact 別居子 3:間接接触頻度
125. **v123** Child4 not co-residing: How often any other contact 別居子 4:間接接触頻度
132. **v130** Child5 not co-residing: How often any other contact 別居子 5:間接接触頻度
139. **v137** Child6 not co-residing: How often any other contact 別居子 6:間接接触頻度
146. **v144** Child7 not co-residing: How often any other contact 別居子 7:間接接触頻度

コード	
1	Almost every day
2	Several times a week
3	About once a week
4	About once a month
5	Several times a year
6	About once a year
7	Less than once a year
88	DK, refused
99	Not applicable

これらの変数の単純集計は掲載していません。

6. [QQ1] Please answer the following questions about how often you keep in contact with your parents and your spouse's parents.

1) Is [PERSON] alive?
2) How old is [PERSON]?
3) Is [PERSON] now never married, married, divorced, widowed, separated, or cohabiting?
4) Is [PERSON] currently working for pay?
5) With whom is [PERSON] currently living?
6) How far does [PERSON] live from you?
7) How often do you keep in face-to-face contact with [PERSON]?
8) How often do you keep in any other contact besides face-to-face contact (talking on the phone, writing letters/e-mail, etc.) with [PERSON]?

147. **v145**

R's father: Alive or not 父親:存命

ｺｰﾄﾞ			日本	韓国	台湾	中国
1	Alive		39.4	44.1	49.3	40.1
2	Not alive		59.9	55.8	50.4	59.7
8	DK, refused		0.8	0.2	0.2	0.2
		n	2660	1051	2024	4132

148. **v146**

R's father: Age 父親:年齢

ｺｰﾄﾞ			日本	韓国	台湾	中国
実数						
	30-39		0.2	0.2	0.1	0.2
	40-49		2.4	5.2	6.0	11.7
	50-59		13.6	35.4	31.4	24.6
	60-69		31.6	25.7	28.9	27.4
	70-79		27.6	19.9	16.8	18.0
	80-89		16.3	10.8	11.0	11.1
	90 or over		3.8	2.2	2.2	2.6
888	DK, refused		4.4	0.6	3.7	4.3
		n	1067	463	1001	1665
999	Not applicable					

149. **v147**

R's father: Marital status 父親:婚姻状態

ｺｰﾄﾞ			日本	韓国	台湾	中国
1	Never married		0.0	0.0	0.0	0.2
2	Married		84.9	89.6	82.9	87.4
3	Divorced		4.6	3.7	5.6	0.7
4	Widowed		8.1	5.6	8.7	11.1
5	Separated		0.1	0.6	1.2	0.1
6	Cohabiting		0.1	0.2	0.8	0.4
8	DK, refused		2.2	0.2	0.8	0.2
		n	1067	463	1001	1665
9	Not applicable					

150. **v148**

R's father: Employment status 父親:就労状態

ｺｰﾄﾞ			日本	韓国	台湾	中国
1	Employed		48.0	60.9	–	35.2
2	Not employed		48.5	38.2	–	64.2
6	TW: not asked		–	–	100.0	–
8	DK, refused		3.5	0.9	–	0.6
		n	1067	463	2024	1665
9	Not applicable					

151. **v149**

R's father: With whom is he living 父親:同居者

ｺｰﾄﾞ			日本	韓国	台湾	中国
1	With married sons		11.1	3.5	–	–
2	With married daughters		6.4	0.9	–	–
3	With unmarried children		28.6	35.6	–	–
4	With spouse only		38.8	46.9	–	–
5	Living alone		4.9	8.6	–	–
6	Living in the institution		2.2	1.3	–	–
77	Other		5.2	1.9	–	–
88	DK, refused		3.0	1.3	–	–
		n	1067	463	–	–
99	Not applicable					

152. **v149_1cntw**

R's father living arrangement-married sons 父親:同居者:既婚の息子

153. **v149_2cntw**

R's father living arrangement-married daughters 父親:同居者:既婚の娘

154. **v149_3cntw**

R's father living arrangement-unmarried children children 父親:同居者:未婚の子ども

155. **v149_4cntw**

R's father living arrangement-spouse 父親:同居者:配偶者

156. **v149_5cntw**

R's father living arrangement-living alone 父親:同居者:一人暮らし

157. **v149_6cntw**

R's father living arrangement-living in the institution 父親:同居者:施設入所

158. **v149_7cntw**

R's father living arrangement-other 父親:同居者:その他

159. **v149_8cntw**

R's father living arrangement-dk,refused 父親:同居者:dk,refused

R's father: With whom is [PERSON] currently living? Choose all that apply.（多重回答）

ｺｰﾄﾞ	
0	No
1	Yes
9	Not applicable

		日本	韓国	台湾	中国
v149_1cntw	Married sons	–	–	22.2	18.2
v149_2cntw	Married daughters	–	–	3.5	3.6
v149_3cntw	Unmarried children	–	–	18.8	10.0
v149_4cntw	Spouse	–	–	64.8	73.0
v149_5cntw	Living alone	–	–	8.8	8.9

v149_6cntw	Living in the institution		–	–	1.4	0.4
v149_7cntw	Other		–	–	15.7	2.2
v149_8cntw	DK, Refused		–	–	3.5	0.5
		n	–	–	432	1665

160. **v150**

R's father: How far he lives 父親:距離

ｺｰﾄﾞ			日本	韓国	台湾	中国
0	Currently living with R		30.5	29.4	56.9	19.7
1	Next door, same building, or same street		3.0	3.2	1.5	6.5
2	Within 15 minutes' walk		6.5	4.1	4.6	12.1
3	Within 30 minutes by car or train, etc.		19.5	12.7	12.6	18.1
4	30 minutes to an hour by car or train, etc.		13.9	11.0	8.1	11.7
5	An hour to 3 hours by car, train, etc.		11.2	23.1	8.2	10.2
6	More than 3 hours by car, train, etc.		11.5	16.2	7.6	20.5
88	DK, refused		4.0	0.2	0.4	1.1
		n	1067	463	998	1665
99	Not applicable					

161. **v151**

R's father: How often f-to-f contact 父親:直接接触頻度

ｺｰﾄﾞ			日本	韓国	台湾	中国
0	Currently living with R		30.5	29.4	56.9	19.8
1	Almost every day		5.6	3.0	4.8	13.0
2	Several times a week		5.1	6.5	4.0	12.1
3	About once a week		8.5	10.2	8.2	12.0
4	About once a month		19.6	25.5	13.1	15.5
5	Several times a year		19.9	20.3	8.7	20.6
6	About once a year		3.5	2.4	1.7	5.0
7	Less than once a year		4.8	2.6	2.3	1.5
88	DK, refused		2.6	0.2	0.2	0.5
		n	1067	463	998	1665
99	Not applicable					

162. **v152**

R's father: How often any other contact 父親:間接接触頻度

ｺｰﾄﾞ			日本	韓国	台湾	中国
0	Currently living with R		30.5	29.4	56.9	20.1
1	Almost every day		3.3	15.1	6.3	16.4
2	Several times a week		9.2	22.7	9.7	27.4
3	About once a week		13.0	16.2	10.8	17.8
4	About once a month		19.0	9.3	6.5	8.7
5	Several times a year		11.5	3.9	4.4	4.3
6	About once a year		2.2	0.6	0.8	0.7
7	Less than once a year		8.6	2.6	4.3	3.2
88	DK, refused		2.7	0.2	0.2	1.3
		n	1067	463	998	1665
99	Not applicable					

163. **v153**

R's mother: Alive or not 母親:存命

ｺｰﾄﾞ			日本	韓国	台湾	中国
1	Alive		56.4	59.0	64.2	47.6
2	Not alive		43.2	40.8	35.6	52.2
8	DK, refused		0.5	0.2	0.2	0.2
		n	2660	1051	2024	4132

164. **v154**

R's mother: Age 母親:年齢

ｺｰﾄﾞ			日本	韓国	台湾	中国
実数						
	30-39		0.0	0.2	0.2	0.6
	40-49		3.7	7.4	10.2	13.6
	50-59		13.4	30.2	29.6	22.7
	60-69		25.7	23.1	26.3	23.9
	70-79		27.1	21.6	15.9	19.0
	80-89		19.2	14.0	11.5	12.6
	90 or over		8.5	3.1	3.1	2.9
888	DK, refused		2.3	0.5	3.2	4.8
		n	1511	620	1299	1974
999	Not applicable					

165. **v155**

R's mother: Marital status 母親:婚姻状態

ｺｰﾄﾞ			日本	韓国	台湾	中国
1	Never married		0.1	0.0	0.0	0.2
2	Married		59.6	68.5	63.6	74.3
3	Divorced		6.6	2.7	5.2	0.6
4	Widowed		32.6	27.9	29.4	24.4
5	Separated		0.1	0.5	0.8	0.2
6	Cohabiting		0.0	0.2	0.2	0.3
8	DK, refused		1.1	0.2	0.8	0.2
		n	1511	620	1299	1974
9	Not applicable					

166. **v156**

R's mother: Employment status 母親:就労状態

ｺｰﾄﾞ			日本	韓国	台湾	中国
1	Employed		31.3	34.8	-	21.7
2	Not employed		67.2	64.4	-	77.9
6	TW: not asked		-	-	100.0	-
8	DK, refused		1.5	0.8	-	0.4
		n	1511	620	2024	1974
9	Not applicable					

167. **v157**

R's mother: With whom is she living 母親:同居者

ｺｰﾄﾞ			日本	韓国	台湾	中国
1	With married sons		16.3	5.3	–	–
2	With married daughters		8.5	3.1	–	–
3	With unmarried children		27.3	32.3	–	–
4	With spouse only		26.9	35.0	–	–
5	Living alone		12.0	19.2	–	–
6	Living in the institution		5.0	2.3	–	–
77	Other		2.6	1.8	–	–
88	DK, refused		1.4	1.1	–	–
		n	1511	620	–	–
99	Not applicable					

168. **v157_1cntw**

R's mother living arrangement-married sons 母親:同居者:既婚の息子

169. **v157_2cntw**

R's mother living arrangement-married daughters 母親:同居者:既婚の娘

170. **v157_3cntw**

R's mother living arrangement-unmarried children 母親:同居者:未婚の子ども

171. **v157_4cntw**

R's mother living arrangement-spouse 母親:同居者:配偶者

172. **v157_5cntw**

R's mother living arrangement-living alone 母親:同居者:一人暮らし

173. **v157_6cntw**

R's mother living arrangement-living in the institution 母親:同居者:施設入所

174. **v157_7cntw**

R's mother living arrangement-other 母親:同居者:その他

175. **v157_8cntw**

R's mother living arrangement-dk,refused 母親:同居者:dk, refused

R's mother: With whom is [PERSON] currently living? Choose all that apply. (多重回答)

ｺｰﾄﾞ	
0	No
1	Yes
9	Not applicable

			日本	韓国	台湾	中国
v157_1cntw	Married sons		–	–	30.2	24.2
v157_2cntw	Married daughters		–	–	4.3	4.8
v157_3cntw	Unmarried children		–	–	19.3	10.6
v157_4cntw	Spouse		–	–	44.0	61.6
v157_5cntw	Living alone		–	–	13.6	9.6
v157_6cntw	Living in the institution		–	–	1.7	0.5
v157_7cntw	Other		–	–	14.0	3.2
v157_8cntw	DK, Refused		–	–	3.1	0.3
		n	–	–	605	1974

176. **v158**

R's mother: How far she lives 母親:距離

ｺｰﾄﾞ			日本	韓国	台湾	中国
0	Currently living with R		31.3	27.3	53.6	21.5
1	Next door, same building, or same street		3.1	4.4	2.3	7.1
2	Within 15 minutes' walk		7.2	5.0	5.6	12.4
3	Within 30 minutes by car or train, etc		21.0	14.4	13.9	19.7
4	30 minutes to an hour by car or train, etc		14.1	10.2	8.9	10.7
5	An hour to 3 hours by car, train, etc		11.4	23.2	7.5	9.5
6	More than 3 hours by car, train, etc		10.4	15.2	7.3	18.3
88	DK, refused		1.5	0.5	0.9	0.8
		n	1511	620	1299	1974
99	Not applicable					

177. **v159**

R's mother: How often f-to-f contact 母親:直接接触頻度

ｺｰﾄﾞ			日本	韓国	台湾	中国
0	Currently living with R		31.3	27.3	53.6	21.8
1	Almost every day		5.3	4.2	6.2	13.5
2	Several times a week		6.8	8.2	6.3	13.6
3	About once a week		9.9	9.5	10.5	12.0
4	About once a month		21.0	26.0	12.4	14.6
5	Several times a year		17.7	21.0	7.3	18.2
6	About once a year		4.2	1.9	1.2	4.8
7	Less than once a year		2.8	1.5	1.8	1.2
88	DK, refused		1.1	0.5	0.8	0.3
		n	1511	620	1299	1974
99	Not applicable					

178. **v160**

R's mother: How often any other contact 母親:間接接触頻度

ｺｰﾄﾞ			日本	韓国	台湾	中国
0	Currently living with R		31.3	27.3	53.6	22.0
1	Almost every day		6.0	16.3	7.9	17.0
2	Several times a week		11.4	24.0	12.7	27.3
3	About once a week		13.9	17.3	10.7	15.7
4	About once a month		17.9	9.7	6.6	8.4
5	Several times a year		8.5	2.6	2.8	4.3
6	About once a year		1.7	0.2	0.4	0.6
7	Less than once a year		8.2	2.3	4.5	3.4
88	DK, refused		1.1	0.5	0.8	1.5
		n	1511	620	1299	1974
99	Not applicable					

179. **v161**

SP's father: Alive or not 配偶者の父親:存命

ｺｰﾄﾞ			日本	韓国	台湾	中国
1	Alive		34.7	32.0	39.7	36.6
2	Not alive		64.2	67.2	59.7	62.7
8	DK, refused		1.1	0.8	0.5	0.7
		n	1872	618	1160	3145
9	Not applicable					

180. **v162**

SP's father: Age 配偶者の父親:年齢

ｺｰﾄﾞ			日本	韓国	台湾	中国
実数						
	40-49		0.4	0.0	1.1	3.3
	50-59		6.4	9.1	10.6	17.1
	60-69		29.5	29.8	28.4	28.9
	70-79		31.7	38.9	21.0	22.3
	80-89		18.9	17.2	18.4	12.4
	90 or over		4.2	2.0	3.9	2.0
888	DK, refused		8.8	3.0	16.5	13.9
		n	671	198	461	1173
999	Not applicable					

181. **v163**

SP's father: Marital status 配偶者の父親:婚姻状態

ｺｰﾄﾞ			日本	韓国	台湾	中国
1	Never married		0.0	0.0	0.2	0.3
2	Married		81.5	80.8	78.5	84.7
3	Divorced		2.7	2.0	3.9	0.9
4	Widowed		11.9	14.1	14.3	12.7
5	Separated		0.1	1.5	1.3	0.1
6	Cohabiting		0.1	0.5	1.1	0.3
8	DK, refused		3.6	1.0	0.7	1.1
		n	671	198	461	1173
9	Not applicable					

182. **v164**

SP's father: Employment status 配偶者の父親:就労状態

ｺｰﾄﾞ			日本	韓国	台湾	中国
1	Employed		39.3	39.4	-	22.7
2	Not employed		56.5	58.1	-	75.4
6	TW: not asked		-	-	100.0	-
8	DK, refused		4.2	2.5	-	1.9
		n	671	198	1769	1173
9	Not applicable					

183. **v165**

SP's father: With whom is he living 配偶者の父親:同居者

ｺｰﾄﾞ			日本	韓国	台湾	中国
1	With married sons		12.2	5.1	-	-
2	With married daughters		9.5	2.0	-	-
3	With unmarried children		10.6	3.5	-	-
4	With spouse only		51.1	70.2	-	-
5	Living alone		7.3	12.1	-	-
6	Living in the institution		1.8	3.0	-	-
77	Other		3.7	1.5	-	-
88	DK, refused		3.7	2.5	-	-
		n	671	198	-	-
99	Not applicable					

184. **v165_1cntw**

SP's father living arrangement-married sons 配偶者の父親:同居者:既婚の息子

185. **v165_2cntw**

SP's father living arrangement-married daughters 配偶者の父親:同居者:既婚の娘

186. **v165_3cntw**

SP's father living arrangement-unmarried children 配偶者の父親:同居者:未婚の子ども

187. **v165_4cntw**

SP's father living arrangement-spouse 配偶者の父親:同居者:配偶者

188. **v165_5cntw**

SP's father living arrangement-living alone 配偶者の父親:同居者:一人暮らし

189. **v165_6cntw**

SP's father living arrangement-living in the institution 配偶者の父親:同居者:施設入所

190. **v165_7cntw**

SP's father living arrangement-other 配偶者の父親:同居者:その他

191. **v165_8cntw**

SP's father living arrangement-dk,refused 配偶者の父親:同居者:dk,refused

SP's father: With whom is [PERSON] currently living? Choose all that apply.（多重回答）

ｺｰﾄﾞ	
0	No
1	Yes
9	Not applicable

		日本	韓国	台湾	中国
v165_1cntw	Married sons	-	-	23.8	25.0
v165_2cntw	Married daughters	-	-	5.6	2.7
v165_3cntw	Unmarried children	-	-	23.3	2.1
v165_4cntw	Spouse	-	-	65.2	68.3
v165_5cntw	Living alone	-	-	9.2	8.5
v165_6cntw	Living in the institution	-	-	1.0	0.3
v165_7cntw	Other	-	-	13.3	1.8
v165_8cntw	DK, Refused	-	-	3.1	1.7
	n	-	-	391	1173

192. **v166**

SP's father: How far he lives 配偶者の父親:距離

ｺｰﾄﾞ			日本	韓国	台湾	中国
0	Currently living with R		9.1	2.5	16.5	11.7
1	Next door, same building, or same street		3.9	3.5	4.1	6.4
2	Within 15 minutes' walk		9.8	5.1	7.2	15.8
3	Within 30 minutes by car or train, etc		26.2	17.7	26.7	19.8
4	30 minutes to an hour by car or train, etc		17.0	18.7	16.7	12.8
5	An hour to 3 hours by car, train, etc		15.2	31.3	12.6	13.1
6	More than 3 hours by car, train, etc		14.3	19.7	15.8	18.6
88	DK, refused		4.5	1.5	0.4	1.9
		n	671	198	461	1173
99	Not applicable					

193. **v167**

SP's father: How often f-to-f contact 配偶者の父親:直接接触頻度

ｺｰﾄﾞ			日本	韓国	台湾	中国
0	Currently living with R		9.1	2.5	16.5	11.8
1	Almost every day		5.1	1.0	6.9	10.5
2	Several times a week		3.7	6.6	6.3	13.8
3	About once a week		9.8	14.6	15.2	12.4
4	About once a month		27.6	37.9	23.6	16.6
5	Several times a year		30.4	30.8	20.4	23.0
6	About once a year		7.7	2.5	5.6	8.4
7	Less than once a year		2.8	3.0	4.8	2.0
88	DK, refused		3.7	1.0	0.7	1.3
		n	671	198	461	1173
99	Not applicable					

194. **v168**

SP's father: How often any other contact 配偶者の父親:間接接触頻度

ｺｰﾄﾞ			日本	韓国	台湾	中国
0	Currently living with R		9.1	2.5	16.5	12.0
1	Almost every day		2.8	8.1	5.2	10.7
2	Several times a week		4.9	24.7	13.0	22.3
3	About once a week		11.6	28.8	11.9	15.9
4	About once a month		21.0	19.2	12.6	14.7
5	Several times a year		20.0	9.1	18.2	13.5
6	About once a year		5.8	1.5	2.2	2.4
7	Less than once a year		20.9	5.1	18.9	6.6
88	DK, refused		3.9	1.0	1.5	2.0
		n	671	198	461	1173
99	Not applicable					

195. **v169**

SP's mother: Alive or not 配偶者の母親:存命

ｺｰﾄﾞ			日本	韓国	台湾	中国
1	Alive		52.7	50.5	57.4	45.2
2	Not alive		45.5	48.4	42.3	54.1
8	DK, refused		1.8	1.1	0.3	0.6
		n	1872	618	1160	3145
9	Not applicable					

196. **v170**

SP's mother: Age 配偶者の母親:年齢

ｺｰﾄﾞ			日本	韓国	台湾	中国
実数						
	30-39		0.0	0.0	0.0	0.1
	40-49		0.5	0.3	1.2	3.6
	50-59		6.6	13.8	13.8	16.4
	60-69		28.7	22.4	24.8	28.2
	70-79		25.9	33.7	23.0	21.3
	80-89		22.0	22.8	15.2	14.1
	90 or over		8.5	4.2	4.8	3.3
888	DK, refused		7.8	2.9	17.3	13.0
		n	1021	312	666	1442
999	Not applicable					

197. **v171**

SP's mother: Marital status 配偶者の母親:婚姻状態

ｺｰﾄﾞ			日本	韓国	台湾	中国
1	Never married		0.0	0.0	0.2	0.2
2	Married		53.6	96.5	56.2	69.8
3	Divorced		2.5	1.6	3.6	0.5
4	Widowed		40.0	1.0	38.4	28.0
5	Separated		0.1	0.0	0.9	0.1
6	Cohabiting		0.1	0.3	0.3	0.2
8	DK, refused		3.7	0.6	0.5	1.2
		n	1021	312	666	1442
9	Not applicable					

198. **v172**

SP's mother: Employment status 配偶者の母親:就労状態

ｺｰﾄﾞ			日本	韓国	台湾	中国
1	Employed		23.4	14.7	-	11.9
2	Not employed		72.9	83.3	-	86.8
6	TW: not asked		-	-	100.0	-
8	DK, refused		3.7	1.9	-	1.2
		n	1021	312	1769	1442
9	Not applicable					

199. **v173**

SP's mother: With whom is she living 配偶者の母親:同居者

ｺｰﾄﾞ			日本	韓国	台湾	中国
1	With married sons		16.1	9.3	–	–
2	With married daughters		12.6	1.6	–	–
3	With unmarried children		8.4	4.5	–	–
4	With spouse only		33.6	44.6	–	–
5	Living alone		16.2	32.7	–	–
6	Living in the institution		7.0	4.8	–	–
77	Other		2.4	1.0	–	–
88	DK, refused		3.7	1.6	–	–
		n	1021	312	–	–
99	Not applicable					

200. **v173_1cntw**

SP's mother living arrangement-married sons 配偶者の母親:同居者:既婚の息子

201. **v173_2cntw**

SP's mother living arrangement-married daughters 配偶者の母親:同居者:既婚の娘

202. **v173_3cntw**

SP's mother living arrangement-unmarried children 配偶者の母親:同居者:未婚の子ども

203. **v173_4cntw**

SP's mother living arrangement-spouse 配偶者の母親:同居者:配偶者

204. **v173_5cntw**

SP's mother living arrangement-living alone 配偶者の母親:同居者:一人暮らし

205. **v173_6cntw**

SP's mother living arrangement-living in the institution 配偶者の母親:同居者:施設入所

206. **v173_7cntw**

SP's mother living arrangement-other 配偶者の母親:同居者:その他

207. **v173_8cntw**

SP's mother living arrangement-dk,refused 配偶者の母親:同居者:dk,refused

R's father: With whom is [PERSON] currently living? Choose all that apply. (多重回答)

ｺｰﾄﾞ	
0	No
1	Yes
9	Not applicable

		日本	韓国	台湾	中国
v173_1cntw	Married sons	–	–	30.8	31.3
v173_2cntw	Married daughters	–	–	7.2	5.2
v173_3cntw	Unmarried children	–	–	23.6	1.9
v173_4cntw	Spouse	–	–	45.2	55.8
v173_5cntw	Living alone	–	–	11.6	11.3
v173_6cntw	Living in the institution	–	–	1.3	0.7
v173_7cntw	Other	–	–	14.2	2.3
v173_8cntw	DK, Refused	–	–	1.7	1.3
	n	–	–	542	1442

208. **v174**

SP's mother: How far she lives 配偶者の母親:距離

ｺｰﾄﾞ			日本	韓国	台湾	中国
0	Currently living with R		11.5	4.8	19.1	12.3
1	Next door, same building, or same street		3.6	3.5	3.5	7.6
2	Within 15 minutes' walk		9.1	7.1	8.3	15.5
3	Within 30 minutes by car or train, etc		27.2	16.3	27.6	21.1
4	30 minutes to an hour by car or train, etc		17.2	20.2	16.4	12.1
5	An hour to 3 hours by car, train, etc		13.5	28.5	10.7	12.8
6	More than 3 hours by car, train, etc		13.9	17.9	14.3	17.0
88	DK, refused		3.9	1.6	0.3	1.7
		n	1021	312	666	1442
99	Not applicable					

209. **v175**

SP's mother: How often f-to-f contact 配偶者の母親:直接接触頻度

ｺｰﾄﾞ			日本	韓国	台湾	中国
0	Currently living with R		11.5	4.8	19.1	12.5
1	Almost every day		4.1	2.6	7.7	12.4
2	Several times a week		4.9	9.0	7.1	14.0
3	About once a week		10.0	11.5	16.7	11.7
4	About once a month		25.0	31.7	21.9	17.5
5	Several times a year		28.9	33.3	18.9	20.8
6	About once a year		7.5	3.5	4.7	7.5
7	Less than once a year		4.4	2.2	3.8	2.5
88	DK, refused		3.7	1.3	0.3	1.0
		n	1021	312	666	1442
99	Not applicable					

210. **v176**

SP's mother: How often any other contact 配偶者の母親:間接接触頻度

ｺｰﾄﾞ			日本	韓国	台湾	中国
0	Currently living with R		11.5	4.8	19.1	12.6
1	Almost every day		2.8	11.2	7.4	12.3
2	Several times a week		7.1	23.4	11.7	22.5
3	About once a week		11.9	27.2	14.0	15.2
4	About once a month		20.6	17.6	13.1	14.7
5	Several times a year		15.8	9.0	16.1	11.4
6	About once a year		6.0	1.3	2.9	2.1
7	Less than once a year		20.6	3.8	14.9	7.0
88	DK, refused		3.7	1.6	1.1	2.1
		n	1021	312	666	1442
99	Not applicable					

7. [QQ4] To what extent do you agree or disagree with each of the following statements about financial support for parents? Here, adult man and woman are those who are aged 18 or above.

EASS 2016 did not include v177 and v178 of EASS 2006.

211. **v179**

Attitude to financial support: married man to own parents 経済支援の意見:既婚男性が親に

Married adult man→ Own parents(s)

ｺｰﾄﾞ		日本	韓国	台湾	中国
1	Strongly agree	5.7	16.5	27.8	27.2
2	Fairly agree	20.0	23.2	30.7	36.2
3	Somewhat agree	26.7	35.9	29.5	22.0
4	Neither agree nor disagree	28.1	15.0	3.7	9.3
5	Somewhat disagree	6.6	5.5	5.9	3.8
6	Fairly disagree	8.5	2.1	1.0	0.9
7	Strongly disagree	2.1	1.8	0.6	0.3
8	DK, refused	2.3	0.0	0.8	0.4
	n	2660	1051	2024	4132

212. **v180**

Attitude to financial support: married woman to own parents 経済支援の意見:既婚女性が親に

Married adult woman→ Own parents(s)

ｺｰﾄﾞ		日本	韓国	台湾	中国
1	Strongly agree	3.9	13.5	15.3	23.9
2	Fairly agree	15.3	20.9	22.1	34.0
3	Somewhat agree	23.4	37.2	36.0	23.7
4	Neither agree nor disagree	34.1	17.6	6.5	11.2
5	Somewhat disagree	8.1	6.7	13.9	5.1
6	Fairly disagree	10.2	1.8	2.8	1.3
7	Strongly disagree	2.5	2.3	1.8	0.4
8	DK, refused	2.5	0.0	1.6	0.5
	n	2660	1051	2024	4132

213. **v181**

Attitude to financial support: married man to SPs parents 経済支援の意見:既婚男性が配偶者の親に

Married man→ Parents(s)-in-law

ｺｰﾄﾞ		日本	韓国	台湾	中国
1	Strongly agree	2.8	12.3	-	19.0
2	Fairly agree	13.5	18.9	-	31.3
3	Somewhat agree	23.2	38.3	-	26.8
4	Neither agree nor disagree	36.1	19.9	-	13.9
5	Somewhat disagree	9.2	6.2	-	6.1
6	Fairly disagree	9.8	2.2	-	1.7
7	Strongly disagree	2.9	2.2	-	0.6
8	DK, refused	2.5	0.0	-	0.6
66	TW: not asked	-	-	100.0	-
	n	2660	1051	2024	4132

214. v182

Attitude to financial support: married woman to SPs parents 経済支援の意見:既婚女性が配偶者の親に

Married woman→ Parents(s)-in-law

ｺｰﾄﾞ			日本	韓国	台湾	中国
1	Strongly agree		3.0	12.8	-	18.5
2	Fairly agree		13.7	18.8	-	30.7
3	Somewhat agree		24.2	37.8	-	26.6
4	Neither agree nor disagree		34.1	20.7	-	14.7
5	Somewhat disagree		9.0	5.6	-	6.4
6	Fairly disagree		10.5	2.3	-	1.8
7	Strongly disagree		3.0	1.9	-	0.7
8	DK, refused		2.5	0.0	-	0.6
66	TW: not asked		-	-	100.0	-
		n	2660	1051	2024	4132

8. [QQ2] How frequently did you do each of the following things to your own parent(s) for the last 12 months?
You → Own Parent(s)

215. v183

How frequently provided financial support: R to own parents 経済支援の頻度:対象者から親に

Providing financial support

ｺｰﾄﾞ			日本	韓国	台湾	中国
1	Very frequently		4.1	7.9	12.5	7.1
2	Often		5.6	19.4	16.0	25.3
3	Sometimes		18.0	34.9	20.6	33.8
4	Seldom		30.2	20.2	19.0	17.8
5	Not at all		40.9	16.7	31.3	14.9
8	DK, refused		1.2	0.9	0.6	1.2
		n	1603	648	1403	2184
9	Not applicable					

216. v184

How frequently provided care work: R to own parents 家事支援の頻度:対象者から親に

Taking care of household chores (e.g., cleaning, meal preparation, shopping, running errands, etc.) or care work (e.g., child care, health care for parents, etc.)

ｺｰﾄﾞ			日本	韓国	台湾	中国
1	Very frequently		7.3	8.6	9.8	8.2
2	Often		9.7	20.1	19.2	26.2
3	Sometimes		29.7	36.1	27.1	32.3
4	Seldom		23.9	23.8	20.8	23.9
5	Not at all		28.4	10.5	22.5	8.8
8	DK, refused		1.0	0.9	0.6	0.5
		n	1603	648	1403	2185
9	Not applicable					

217. **s3_cntw**

How frequently listened personal problems: R to own parents 個人的悩みを聞く頻度:対象者が親に

Listening to personal problem or concerns

ｺｰﾄﾞ			日本	韓国	台湾	中国
1	Very frequently		–	–	9.1	6.8
2	Often		–	–	27.1	31.3
3	Sometimes		–	–	37.2	38.8
4	Seldom		–	–	17.8	18.3
5	Not at all		–	–	8.2	4.5
6	JPKR: not asked		100.0	100.0	–	–
8	DK, refused		–	–	0.6	0.3
		n	2660	1051	1402	2186
9	Not applicable					

9. [QQ3] How frequently did your own parents(s) do each of the following things to you for the last 12 months? Own Parent(s) → You

218. **v185**

How frequently provided financial support: Own parents to R 経済支援の頻度:親が対象者に

Providing financial support

ｺｰﾄﾞ			日本	韓国	台湾	中国
1	Very frequently		5.7	15.6	5.6	4.4
2	Often		8.9	12.7	7.5	12.6
3	Sometimes		26.6	21.1	11.1	21.1
4	Seldom		26.0	22.7	12.3	21.4
5	Not at all		31.7	27.3	62.8	39.8
8	DK, refused		1.1	0.6	0.6	0.6
		n	1603	648	1399	2182
9	Not applicable					

219. **v186**

How frequently provided care work: Own parents to R 家事支援の頻度:親が対象者に

Taking care of household chores (e.g., cleaning, meal preparation, shopping, running errands, etc.) or care work (e.g., child care, health care for parents, etc)

ｺｰﾄﾞ			日本	韓国	台湾	中国
1	Very frequently		12.0	19.1	17.0	6.4
2	Often		11.8	15.4	18.7	19.7
3	Sometimes		20.4	18.2	14.4	22.3
4	Seldom		19.5	17.0	9.7	19.6
5	Not at all		35.1	28.9	39.7	31.0
8	DK, refused		1.2	1.4	0.6	1.1
		n	1603	648	1398	2176
9	Not applicable					

220. s5_cntw

How frequently listened personal problems: Own parents to R 個人的悩みを聞く頻度:親が対象者に

Listening to personal problem or concerns

ｺｰﾄﾞ			日本	韓国	台湾	中国
1	Very frequently		-	-	6.9	4.0
2	Often		-	-	19.7	23.0
3	Sometimes		-	-	31.5	38.3
4	Seldom		-	-	22.1	23.6
5	Not at all		-	-	19.4	10.8
6	JP, KR: not asked		100.0	100.0	-	-
8	DK, refused		-	-	0.6	0.3
		n	2660	1051	1399	2182
9	Not applicable					

221. v187

Adult child with whom R contact most frequently 最も頻繁に接触している子ども

10. [QQ11] [IF HAVE ADULT CHILD(REN)] Which adult child do you have the most frequent contact with, including face-to-face, by telephone, mails, or on the internet? If you think you have the same degree of contact with more than one adult child, please choose the child to whom you talked most in recent days.

ｺｰﾄﾞ			日本	韓国	台湾	中国
1	Eldest son		31.9	35.1	35.5	46.3
2	Younger son		10.4	12.2	17.8	9.7
3	Eldest daughter		40.4	38.4	33.8	32.6
4	Younger daughter		9.2	9.8	11.2	6.5
5	Eldest son-in-law		0.0	0.4	0.0	0.1
6	Younger son-in-law		0.0	0.0	0.0	0.0
7	Eldest daughter-in-law		1.8	1.1	0.1	0.4
8	Younger daughter-in-law		0.4	1.3	0.0	0.2
88	DK, refused		5.9	1.8	1.5	4.2
		n	1483	542	907	2575
99	Not applicable					

222. v188

Most frequently contacting child: co-reside or not その子どもとの同別居

10-1.[NEW] For the adult child you just mentioned, does he or she co-reside with you?

ｺｰﾄﾞ			日本	韓国	台湾	中国
1	Co-reside		45.1	28.2	65.2	33.2
2	Not co-reside		52.8	71.8	33.2	65.2
8	DK, refused		2.1	0.0	1.7	1.6
		n	1480	532	907	2793
9	Not applicable					

10-2. [QQ12] How frequently did you do each of the following things to your adult child you just mentioned in Q10[QQ11] for the last 12 months?
You → Adult Child

223. v189

How frequently provided financial support: R to adult child 経済支援の頻度:対象者がその子どもに

Providing financial support

ｺｰﾄﾞ			日本	韓国	台湾	中国
1	Very frequently		8.2	11.8	7.8	6.7
2	Often		9.9	14.3	9.0	13.6
3	Sometimes		25.1	17.1	10.4	18.3
4	Seldom		24.7	23.9	9.7	19.9
5	Not at all		29.5	32.7	61.2	39.3
8	DK, refused		2.5	0.2	1.9	2.2
		n	1480	532	907	2641
9	Not applicable					

224. v190

How frequently provided care work: R to adult child 家事支援の頻度:対象者がその子どもに

Taking care of household chores (e.g., cleaning, meal preparation, shopping, running errands, etc.) or care work (e.g., child care, health care for parents, etc.)

ｺｰﾄﾞ			日本	韓国	台湾	中国
1	Very frequently		12.7	14.3	16.5	12.6
2	Often		13.2	14.5	18.3	22.0
3	Sometimes		23.2	22.4	15.8	18.2
4	Seldom		18.6	19.9	11.7	19.4
5	Not at all		29.2	28.8	35.9	24.8
8	DK, refused		3.0	0.2	1.8	3.1
		n	1480	532	907	2637
9	Not applicable					

225. s7_cntw

How frequently listened personal problems: R to adult child 個人的悩みを聞く頻度:対象者がその子どもに

Listening to personal problems or concerns

ｺｰﾄﾞ			日本	韓国	台湾	中国
1	Very frequently		-	-	9.1	5.1
2	Often		-	-	25.4	20.1
3	Sometimes		-	-	29.5	27.7
4	Seldom		-	-	18.0	18.2
5	Not at all		-	-	16.1	6.7
6	JP, KR: not asked		100.0	100.0	-	-
8	DK, refused		-	-	1.9	22.0
		n	2660	1051	909	3346
9	Not applicable					

10-3. [QQ13] How frequently did your adult child you mentioned in Q10[QQ11] do each of the following things to you for the last 12 months?
Adult Child → You

226. **v191**

How frequently provided financial support: adult child to R 経済支援の頻度:その子どもが対象者に

Providing financial support

ｺｰﾄﾞ			日本	韓国	台湾	中国
1	Very frequently		1.8	10.7	8.3	6.1
2	Often		4.3	14.3	11.5	21.3
3	Sometimes		15.3	26.9	18.6	30.2
4	Seldom		22.8	19.0	14.4	16.1
5	Not at all		53.4	29.1	45.1	23.6
8	DK, refused		2.5	0.0	2.1	2.7
		n	1480	532	907	2620
9	Not applicable					

227. **v192**

How frequently provided care work: adult child to R 家事支援の実際:その子どもが対象者に

Taking care of household chores (e.g., cleaning, meal preparation, shopping, running errands, etc.) or care work (e.g., child care, health care for parents, etc.)

ｺｰﾄﾞ			日本	韓国	台湾	中国
1	Very frequently		3.3	6.2	6.3	6.0
2	Often		7.1	14.1	17.2	19.0
3	Sometimes		27.0	34.6	33.3	29.9
4	Seldom		24.7	20.7	17.8	25.9
5	Not at all		35.3	24.4	23.5	16.5
8	DK, refused		2.6	0.0	2.0	2.7
		n	1480	532	907	2626
9	Not applicable					

228. **s9_cntw**

How frequently listened personal problems: adult child to R 個人的悩みを聞く頻度:その子どもが対象者に

Listening to personal problems or concerns

ｺｰﾄﾞ			日本	韓国	台湾	中国
1	Very frequently		-	-	6.8	4.1
2	Often		-	-	23.5	19.3
3	Sometimes		-	-	33.6	29.7
4	Seldom		-	-	18.4	18.2
5	Not at all		-	-	15.7	6.6
6	JP, KR: not asked		100.0	100.0	-	-
8	DK, refused		-	-	2.0	22.1
		n	2660	1051	909	3337
9	Not applicable					

11. [QQ9] (IF CURRENTLY MARRIED) How frequently did you do each of the following things to your parent(s)-in-law for the last 12 months?
You → Parent(s)-in-Law

229. **v193**

How frequently provided financial support: R to SPs parents 経済支援の頻度:対象者が配偶者の親に

Providing financial support

ｺｰﾄﾞ			日本	韓国	台湾	中国
1	Very frequently		2.0	8.5	5.6	3.7
2	Often		2.4	13.2	7.7	18.8
3	Sometimes		9.4	47.5	19.8	38.8
4	Seldom		30.3	19.4	20.6	22.4
5	Not at all		53.5	11.1	45.5	15.3
8	DK, refused		2.4	0.3	0.8	1.0
		n	1104	341	738	1615
9	Not applicable					

230. **v194**

How frequently provided care work: R to SPs parents 家事支援の頻度:対象者が配偶者の親に

Taking care of household chores (e.g., cleaning, meal preparation, shopping, running errands, etc.) or care work (e.g., child care, health care for parents, etc.)

ｺｰﾄﾞ			日本	韓国	台湾	中国
1	Very frequently		4.6	5.3	8.0	5.1
2	Often		4.0	8.8	9.3	18.3
3	Sometimes		14.9	39.6	19.8	32.3
4	Seldom		27.2	29.0	17.9	27.6
5	Not at all		46.9	17.0	44.3	15.3
8	DK, refused		2.4	0.3	0.7	1.4
		n	1104	341	738	1615
9	Not applicable					

12. [QQ10] (IF CURRENTLY MARRIED) How frequently did your parents(s)-in-law do each of the following things to you for the last 12 months?
Parent(s)-in-Law → You

231. **v195**

How frequently provided financial support: SPs parents to R 経済支援の頻度:配偶者の親が対象者に

Providing financial support

ｺｰﾄﾞ			日本	韓国	台湾	中国
1	Very frequently		1.2	0.9	0.7	0.9
2	Often		3.0	5.6	0.9	5.1
3	Sometimes		19.8	19.1	5.5	18.5
4	Seldom		28.9	32.6	5.7	27.4
5	Not at all		44.8	41.3	86.1	46.7
8	DK, refused		2.3	0.6	1.1	1.4
		n	1104	341	739	1615
9	Not applicable					

232. **v196**

How frequently provided care work: SPs parents to R 家事支援の頻度:配偶者の親が対象者に

Taking care of household chores (e.g., cleaning, meal preparation, shopping, running errands, etc.) or care work (e.g., child care, health care for parents, etc.)

ｺｰﾄﾞ			日本	韓国	台湾	中国
1	Very frequently		2.5	2.6	4.2	3.7
2	Often		4.0	7.0	8.0	10.8
3	Sometimes		17.8	22.9	13.4	22.2
4	Seldom		21.4	25.8	8.4	24.8
5	Not at all		52.0	41.1	65.1	36.8
8	DK, refused		2.3	0.6	0.9	1.7
		n	1104	341	739	1615
9	Not applicable					

13. [QK1] How often do you do the followings?

233. **v197**

How often R prepares evening meal 家事頻度:夕食の用意

Prepare the evening meal

ｺｰﾄﾞ			日本	韓国	台湾	中国
1	Almost every day		47.3	44.8	30.5	54.4
2	Several times a week		11.5	19.3	21.4	15.3
3	About once a week		6.3	11.8	10.2	7.2
4	About once a month		4.0	7.0	5.7	5.1
5	Several times a year		7.1	6.2	8.6	6.0
6	About once a year		1.8	2.2	1.2	1.3
7	Never		21.5	8.7	22.2	10.7
88	DK, refused		0.5	0.0	0.1	0.2
		n	2660	1051	1161	4132
99	NAP (TW: marital=2,3,4,5)					

234. v198

How often R does the laundry 家事頻度:洗濯

Do the laundry

ｺｰﾄﾞ			日本	韓国	台湾	中国
1	Almost every day		41.2	29.6	33.5	42.7
2	Several times a week		19.1	32.0	24.2	25.3
3	About once a week		7.6	16.4	9.1	10.5
4	About once a month		3.5	5.8	4.2	3.8
5	Several times a year		5.2	5.1	7.1	4.4
6	About once a year		1.6	1.7	1.1	1.1
7	Never		21.2	9.4	20.7	11.9
88	DK, refused		0.5	0.0	0.1	0.2
		n	2660	1051	1161	4132
99	NAP (TW: marital=2,3,4,5)					

235. v199

How often R cleans the house 家事頻度:家の掃除

Clean the house

ｺｰﾄﾞ			日本	韓国	台湾	中国
1	Almost every day		22.8	33.7	21.0	44.9
2	Several times a week		25.3	28.9	24.9	24.5
3	About once a week		23.7	19.5	21.8	11.1
4	About once a month		10.2	7.3	9.1	4.9
5	Several times a year		7.8	4.3	9.4	5.0
6	About once a year		2.0	1.1	1.8	1.5
7	Never		8.0	5.1	11.9	7.9
88	DK, refused		0.3	0.0	0.1	0.2
		n	2660	1051	1161	4132
99	NAP (TW: marital=2,3,4,5)					

236. v199n

How often R makes simple home repairs 家事頻度:家の簡単な修理

Make simple home repairs

ｺｰﾄﾞ			日本	韓国	台湾	中国
1	Almost every day		2.1	8.1	1.6	9.1
2	Several times a week		4.7	7.2	4.0	10.3
3	About once a week		6.6	9.2	6.0	9.3
4	About once a month		20.7	20.6	15.1	15.8
5	Several times a year		34.1	20.8	36.3	22.1
6	About once a year		11.0	9.7	6.2	9.4
7	Never		20.0	24.3	30.7	22.9
88	DK, refused		0.9	0.1	0.1	1.0
		n	2660	1051	1161	4132
99	NAP (TW: marital=2,3,4,5)					

237. s11

How often R shops for everyday necessities 家事頻度:買い物(日用品や食料品)

Shop for groceries

ｺｰﾄﾞ			日本	韓国	台湾	中国
1	Almost every day		19.3	13.0	4.7	13.7
2	Several times a week		39.7	29.6	23.7	24.2
3	About once a week		22.0	28.8	25.8	21.0
4	About once a month		7.1	14.7	22.4	20.5
5	Several times a year		4.1	4.8	12.1	10.0
6	About once a year		0.4	2.3	1.1	2.1
7	Never		7.0	6.7	10.2	8.1
88	DK, refused		0.3	0.1	0.1	0.4
		n	2660	1051	1161	4132
99	NAP (TW: marital=2,3,4,5)					

238. s12_jptw

How often R takes out the garbage 家事頻度:ゴミ出し

Take out the garbage

ｺｰﾄﾞ			日本	韓国	台湾	中国
1	Almost every day		12.3	-	24.5	-
2	Several times a week		45.3	-	35.7	-
3	About once a week		12.8	-	12.6	-
4	About once a month		6.1	-	5.8	-
5	Several times a year		5.9	-	6.5	-
6	About once a year		1.4	-	1.2	-
7	Never		15.5	-	13.5	-
66	CN, KR: not asked		-	100.0	-	100.0
88	DK, refused		0.8	-	0.2	-
		n	2660	1051	1161	4132
99	Not applicable					

239. v200

Preferred sex of child 子どもの性別選好

14. [QN2] If you were to have only one child, would you prefer a boy or a girl?

ｺｰﾄﾞ			日本	韓国	台湾	中国
1	Boy		41.0	-	-	31.6
2	Girl		53.5	-	-	15.4
3	No preference		0.0	-	-	51.8
6	KR, TW: not asked		-	100.0	100.0	-
8	DK, refused		5.5	-	-	1.2
		n	2660	1051	2024	4132

240. **v201**

Most responsible persons for caring parents 老親の世話の責任

15. [QQ7] Who do you think is most responsible for taking care of old parents? (Choose only one)

ｺｰﾄﾞ			日本	韓国	台湾	中国
1	Eldest son, his family		11.7	22.5	3.3	10.1
2	Any son, his family		1.2	4.8	11.7	7.8
3	Any daughter, her family		0.7	1.0	0.3	1.4
4	Any son or daughter, his/her family		12.7	38.4	12.3	16.4
5	All children, their families		60.9	30.4	70.7	62.1
6	Children are not responsible		10.3	2.2	0.3	1.1
77	Other		1.4	0.6	0.9	0.6
88	DK, refused		1.1	0.0	0.5	0.6
		n	2660	1051	2024	4132

[JGSS:Q.] Who do you think is most responsible for the following? (Choose a number from 1 to 5 for each)

241. **v201na_jp**

Elder's medical treatment and nursing care 国か個人/家族か:高齢者の医療・介護

ｺｰﾄﾞ			日本	韓国	台湾	中国
1	Individuals and families		3.3	−	−	−
2			7.6	−	−	−
3			28.0	−	−	−
4			33.7	−	−	−
5	Governments		25.1	−	−	−
8	DK, refused		2.4	−	−	−
		n	2660	−	−	−
9	Not applicable					

242. **v201nb_jp**

Elder's livelihood 国か個人/家族か:高齢者の生活保障

ｺｰﾄﾞ			日本	韓国	台湾	中国
1	Individuals and families		5.6	−	−	−
2			13.2	−	−	−
3			30.8	−	−	−
4			27.4	−	−	−
5	Governments		20.8	−	−	−
8	DK, refused		2.3	−	−	−
		n	2660	−	−	−
9	Not applicable					

243. v201nc_jp

Children's rearing and care work 国か個人/家族か:保育・育児

ｺｰﾄﾞ			日本	韓国	台湾	中国
1	Individuals and families		12.0	-	-	-
2			17.9	-	-	-
3			32.0	-	-	-
4			21.4	-	-	-
5	Governments		13.9	-	-	-
8	DK, refused		2.9	-	-	-
		n	2660	-	-	-
9	Not applicable					

244. v201nd_jp

Children's educational cost 国か個人/家族か:子どもの教育費

ｺｰﾄﾞ			日本	韓国	台湾	中国
1	Individuals and families		13.2	-	-	-
2			20.1	-	-	-
3			31.1	-	-	-
4			19.0	-	-	-
5	Governments		13.8	-	-	-
8	DK, refused		2.8	-	-	-
		n	2660	-	-	-
9	Not applicable					

[TSCS/CGSS: Q.] Generally speaking, would you consider the following matters to be the responsibility of the government, or the responsibility of individuals/families?

245. v201na_cntw

Providing care for the elderly who need it 国か個人/家族か:高齢者の介護

ｺｰﾄﾞ			日本	韓国	台湾	中国
1	All the responsibility of the government		-	-	2.2	5.4
2	Mostly the responsibility of the government		-	-	7.9	20.1
3	Half-and-half		-	-	64.3	40.9
4	Mostly the responsibility of individuals and families		-	-	20.4	26.9
5	All the responsibility of individuals and families		-	-	4.2	6.1
8	DK, refused		-	-	0.9	0.6
		n	-	-	2024	4132
9	Not applicable					

246. v201nb_cntw

Ensuring reasonable living standards for the elderly 国か個人/家族か:高齢者の生活保障

ｺｰﾄﾞ		日本	韓国	台湾	中国
1	All the responsibility of the government	-	-	3.3	2.7
2	Mostly the responsibility of the government	-	-	12.7	11.4
3	Half-and-half	-	-	56.9	31.7
4	Mostly the responsibility of individuals and families	-	-	22.0	42.6
5	All the responsibility of individuals and families	-	-	4.0	10.9
8	DK, refused	-	-	1.1	0.8
	n	-	-	2024	4132
9	Not applicable				

247. v201nc_cntw

Raising children 国か個人/家族か:育児

ｺｰﾄﾞ		日本	韓国	台湾	中国
1	All the responsibility of the government	-	-	0.4	1.4
2	Mostly the responsibility of the government	-	-	1.5	6.2
3	Half-and-half	-	-	31.2	24.8
4	Mostly the responsibility of individuals and families	-	-	48.1	48.5
5	All the responsibility of individuals and families	-	-	18.3	18.4
8	DK, refused	-	-	0.5	0.8
	n	-	-	2024	4132
9	Not applicable				

248. v201nd_cntw

Paying for children's educational expenses 国か個人/家族か:子どもの教育費

ｺｰﾄﾞ		日本	韓国	台湾	中国
1	All the responsibility of the government	-	-	1.0	4.9
2	Mostly the responsibility of the government	-	-	3.8	16.6
3	Half-and-half	-	-	38.1	32.1
4	Mostly the responsibility of individuals and families	-	-	39.6	33.3
5	All the responsibility of individuals and families	-	-	16.7	12.2
8	DK, refused	-	-	0.7	0.9
	n	-	-	2024	4132
9	Not applicable				

16. [QV1] To what extent do you agree or disagree with each of the following statements?

249. **v202**

Husband should be older than wife 夫は妻より年上であるべき

Husband should be older than wife

ｺｰﾄﾞ		日本	韓国	台湾	中国
1	Strongly agree	0.5	8.3	5.6	8.5
2	Fairly agree	4.1	9.5	10.2	16.7
3	Somewhat agree	6.3	17.1	16.7	23.2
4	Neither agree nor disagree	62.9	44.4	9.2	32.7
5	Somewhat disagree	6.2	8.4	36.1	10.8
6	Fairly disagree	12.6	5.0	11.5	4.9
7	Strongly disagree	6.7	7.0	10.4	2.6
88	DK, refused	0.7	0.2	0.3	0.6
	n	2660	1051	2024	4132

250. **v203**

Not necessary to have children in marriage 結婚しても子どもをもつ必要はない

It is not necessary to have children in marriage

ｺｰﾄﾞ		日本	韓国	台湾	中国
1	Strongly agree	4.1	5.4	7.1	3.1
2	Fairly agree	14.5	5.0	11.4	6.1
3	Somewhat agree	12.2	10.7	29.7	12.4
4	Neither agree nor disagree	39.8	16.7	5.8	14.5
5	Somewhat disagree	18.2	21.1	23.1	23.2
6	Fairly disagree	8.3	19.9	11.0	22.1
7	Strongly disagree	2.1	21.0	11.6	18.0
88	DK, refused	0.8	0.1	0.3	0.6
	n	2660	1051	2024	4132

251. **v204**

Married men happier than unmarried 結婚している男性は結婚していない男性より幸せだ

Married men are generally happier than unmarried men

ｺｰﾄﾞ		日本	韓国	台湾	中国
1	Strongly agree	1.4	12.9	4.9	3.3
2	Fairly agree	7.9	16.7	7.9	11.2
3	Somewhat agree	14.8	21.5	20.7	19.6
4	Neither agree nor disagree	63.5	31.1	10.1	35.7
5	Somewhat disagree	4.2	10.0	34.2	15.9
6	Fairly disagree	4.7	4.8	9.1	5.9
7	Strongly disagree	2.6	2.9	5.7	2.4
88	DK, refused	0.8	0.1	7.4	6.0
	n	2660	1051	2024	4132

252. v205

Married women happier than unmarried 結婚している女性は結婚していない女性より幸せだ

Married women are generally happier than unmarried women

ｺｰﾄﾞ		日本	韓国	台湾	中国
1	Strongly agree	1.1	11.2	3.0	3.3
2	Fairly agree	7.9	13.9	6.4	10.6
3	Somewhat agree	14.5	21.3	18.0	19.4
4	Neither agree nor disagree	64.1	33.0	10.3	36.1
5	Somewhat disagree	4.0	12.1	38.2	16.9
6	Fairly disagree	4.9	5.4	8.9	5.9
7	Strongly disagree	2.5	2.9	7.0	2.4
88	DK, refused	1.1	0.1	8.2	5.4
	n	2660	1051	2024	4132

253. v206

OK to live together w/o getting married 結婚するつもりがなくても男女の同棲はかまわない

It is all right for a couple to live together without intending to get married

ｺｰﾄﾞ		日本	韓国	台湾	中国
1	Strongly agree	2.7	3.7	8.3	1.5
2	Fairly agree	16.3	7.5	12.4	4.8
3	Somewhat agree	21.5	19.0	31.0	11.2
4	Neither agree nor disagree	32.6	15.1	5.3	21.6
5	Somewhat disagree	16.6	19.2	19.4	23.5
6	Fairly disagree	7.7	19.5	10.7	21.6
7	Strongly disagree	2.0	15.8	11.3	13.8
88	DK, refused	0.7	0.1	1.6	2.1
	n	2660	1051	2024	4132

254. v207

Divorce after children grown up 離婚は子どもが大きくなるまで待つべき

People who want to divorce must wait until children are grown up

ｺｰﾄﾞ		日本	韓国	台湾	中国
1	Strongly agree	2.6	17.4	4.4	5.2
2	Fairly agree	10.5	16.6	7.4	13.5
3	Somewhat agree	17.2	20.7	19.9	24.5
4	Neither agree nor disagree	47.5	17.1	3.7	18.3
5	Somewhat disagree	11.8	13.3	32.7	17.2
6	Fairly disagree	7.1	7.6	17.3	11.1
7	Strongly disagree	2.6	7.0	12.7	7.2
88	DK, refused	0.6	0.2	2.0	2.9
	n	2660	1051	2024	4132

255. **v208**

Divorce is best when cant work out marriage 結婚生活がうまくいかなければ離婚が一番

Divorce is usually the best solution when a couple can't seem to work out their marriage

ｺｰﾄﾞ		日本	韓国	台湾	中国
1	Strongly agree	2.1	10.7	7.1	5.3
2	Fairly agree	9.9	12.0	13.1	14.1
3	Somewhat agree	20.3	23.5	28.3	23.1
4	Neither agree nor disagree	51.6	19.0	2.3	15.8
5	Somewhat disagree	11.0	17.8	25.2	21.9
6	Fairly disagree	3.9	8.8	12.5	10.8
7	Strongly disagree	0.7	8.1	10.0	6.3
88	DK, refused	0.5	0.1	1.4	2.6
	n	2660	1051	2024	4132

17. [QV2] To what extent do you agree or disagree with each of the following statements?

256. **v209**

Important for wife to help husbands career 妻は夫の仕事の手助けをすべき

It is more important for a wife to help her husband's career than to pursue her own career

ｺｰﾄﾞ		日本	韓国	台湾	中国
1	Strongly agree	0.9	9.1	5.8	5.9
2	Fairly agree	5.6	9.2	11.2	15.3
3	Somewhat agree	13.6	19.1	24.1	27.7
4	Neither agree nor disagree	46.9	18.5	3.9	15.2
5	Somewhat disagree	17.2	19.4	30.1	21.1
6	Fairly disagree	11.4	14.5	12.2	9.7
7	Strongly disagree	3.8	10.1	11.6	3.9
88	DK, refused	0.8	0.1	1.1	1.2
	n	2660	1051	2024	4132

257. **v210**

Husband job to earn money wife job to care home 夫は外、妻は家庭

A husband's job is to earn money; a wife's job is to look after the home and family

ｺｰﾄﾞ		日本	韓国	台湾	中国
1	Strongly agree	1.0	8.1	7.3	7.4
2	Fairly agree	6.4	9.3	11.6	16.0
3	Somewhat agree	13.3	16.2	20.9	24.8
4	Neither agree nor disagree	43.7	17.2	3.1	11.2
5	Somewhat disagree	16.0	20.3	27.9	23.0
6	Fairly disagree	13.8	15.5	14.8	12.0
7	Strongly disagree	5.2	13.3	14.2	5.0
88	DK, refused	0.6	0.1	0.3	0.6
	n	2660	1051	2024	4132

EASS 2016 did not include V211 of EASS 2006.

258. v210n

Not good for a pre-school child if the mother is working 母親の就業の子どもへの影響

It's good for a pre-school child if the mother is working

ｺｰﾄﾞ		日本	韓国	台湾	中国
1	Strongly agree	1.2	14.4	6.0	5.0
2	Fairly agree	4.5	21.6	13.8	12.3
3	Somewhat agree	12.7	30.3	34.3	21.8
4	Neither agree nor disagree	45.8	14.1	3.4	15.8
5	Somewhat disagree	13.7	11.5	29.6	25.2
6	Fairly disagree	15.6	5.0	7.3	13.6
7	Strongly disagree	5.9	3.0	5.1	5.3
88	DK, refused	0.6	0.1	0.5	1.0
	n	2660	1051	2024	4132

259. v212_cnkr

OK for women to be laid-off during recession 不景気であれば男性よりも女性を先に解雇してもよい

During economic recession, it is all right for women to be laid-off than prior to men

ｺｰﾄﾞ		日本	韓国	台湾	中国
1	Strongly agree	-	3.1	-	1.1
2	Fairly agree	-	4.0	-	2.9
3	Somewhat agree	-	7.8	-	7.6
4	Neither agree nor disagree	-	16.2	-	13.2
5	Somewhat disagree	-	14.9	-	29.8
6	Fairly disagree	-	24.5	-	26.3
7	Strongly disagree	-	29.4	-	17.0
66	JP: not asked	100.0	-	-	0.0
88	DK, refused	-	0.1	-	2.2
	n	2660	1051	-	4132

260. v212_tw

OK for women to be laid-off during recession 不景気であれば男性よりも女性を先に解雇してもよい

During economic recession, it is all right for women to be laid-off than prior to men

ｺｰﾄﾞ		日本	韓国	台湾	中国
1	Strongly agree	-	-	1.8	-
2	Agree	-	-	10.7	-
3	Neither agree nor disagree	-	-	4.5	-
4	Disagree	-	-	43.1	-
5	Strongly disagree	-	-	36.9	-
66	JP: not asked	100.0	-	-	-
88	DK, refused	-	-	3.0	-
	n	2660	-	2024	-

18. [QV3] To what extent do you agree or disagree with each of the following statements?

261. **v213**

Authority of father should be respected 父親の権威は尊重されるべき

The authority of father in a family should be respected under any circumstances

ｺｰﾄﾞ		日本	韓国	台湾	中国
1	Strongly agree	1.9	21.3	10.7	23.3
2	Fairly agree	11.7	25.7	20.6	33.3
3	Somewhat agree	28.9	31.0	38.1	27.1
4	Neither agree nor disagree	37.8	12.5	4.2	6.3
5	Somewhat disagree	9.3	6.2	17.2	6.8
6	Fairly disagree	6.3	1.7	4.8	1.9
7	Strongly disagree	3.3	1.5	3.8	0.8
88	DK, refused	0.7	0.1	0.5	0.4
	n	2660	1051	2024	4132

262. **v214**

Filial piety: Children must do something for honoring parents 意見：子どもは親の誇りに

Children must make efforts to do something that would bring honor to their parents

ｺｰﾄﾞ		日本	韓国	台湾	中国
1	Strongly agree	1.8	15.1	10.6	26.9
2	Fairly agree	10.8	20.1	19.0	35.8
3	Somewhat agree	21.2	28.4	44.7	25.5
4	Neither agree nor disagree	40.3	18.0	6.8	7.5
5	Somewhat disagree	11.8	10.5	13.0	3.1
6	Fairly disagree	9.5	5.1	2.7	0.6
7	Strongly disagree	3.9	2.7	2.2	0.3
88	DK, refused	0.7	0.1	1.0	0.3
	n	2660	1051	2024	4132

EASS 2016 did not include v215 and v216 of EASS 2006.

263. **v217**

Filial piety: One must have at least one son 家系の存続のために息子をもつべき

To continue the family line, one must have at least one son

ｺｰﾄﾞ		日本	韓国	台湾	中国
1	Strongly agree	3.2	12.9	7.9	13.7
2	Fairly agree	11.5	11.0	10.7	15.3
3	Somewhat agree	18.6	16.8	25.0	15.4
4	Neither agree nor disagree	45.3	23.5	6.8	19.4
5	Somewhat disagree	7.6	16.3	27.1	18.0
6	Fairly disagree	8.5	10.8	10.5	10.4
7	Strongly disagree	4.4	8.5	11.5	7.5
88	DK, refused	0.8	0.1	0.4	0.3
	n	2660	1051	2024	4132

264. s14_cn

Be grateful to parents for raising me 自分を育てた親に感謝すべき

Be grateful to my parents for their raising me

ｺｰﾄﾞ			日本	韓国	台湾	中国
1	Strongly agree		-	-	-	45.8
2	Fairly agree		-	-	-	37.6
3	Somewhat agree		-	-	-	13.2
4	Neither agree nor disagree		-	-	-	2.4
5	Somewhat disagree		-	-	-	0.7
6	Fairly disagree		-	-	-	0.1
7	Strongly disagree		-	-	-	0.1
8	DK, refused		-	-	-	0.2
		n	-	-	-	4132
9	Not applicable					

265. s14_tw

Be grateful to parents for raising me 自分を育てた親に感謝すべき

Be grateful to my parents for their raising me

ｺｰﾄﾞ			日本	韓国	台湾	中国
0	Not important at all		-	-	0.2	-
1	1		-	-	0.1	-
2	2		-	-	1.2	-
3	3		-	-	8.7	-
4	Absolutely important		-	-	89.3	-
88	DK, refused		-	-	0.1	-
93	No comment		-	-	0.2	-
		n	-	-	2024	-
99	Not applicable					

266. s15_cn

No matter how one should treat parents well どんな扱いを受けても親にはよく接するべき

No matter how bad parents treat me, one should still treat them well

ｺｰﾄﾞ			日本	韓国	台湾	中国
1	Strongly agree		-	-	-	34.2
2	Fairly agree		-	-	-	36.1
3	Somewhat agree		-	-	-	21.2
4	Neither agree nor disagree		-	-	-	4.5
5	Somewhat disagree		-	-	-	2.7
6	Fairly disagree		-	-	-	0.7
7	Strongly disagree		-	-	-	0.3
8	DK, refused		-	-	-	0.3
		n	-	-	-	4132
9	Not applicable					

267. **s15_tw**

No matter how one should treat parents well　どんな扱いを受けても親にはよく接するべき

No matter how bad parents treat me, one should still treat them well

ｺｰﾄﾞ			日本	韓国	台湾	中国
0	Not important at all		－	－	1.3	－
1	1		－	－	2.1	－
2	2		－	－	9.9	－
3	3		－	－	21.5	－
4	Absolutely important		－	－	64.2	－
88	DK, refused		－	－	0.5	－
93	No comment		－	－	0.5	－
		n	－	－	2024	－
99	Not applicable					

268. **s16_cn**

Should give up interest to fulfill parents expectation　親の期待を満たすために自分の関心・キャリアを諦めるべき

One should give up his/her interest or choice of career to fulfill parents' expectation

ｺｰﾄﾞ			日本	韓国	台湾	中国
1	Strongly agree		－	－	－	9.3
2	Fairly agree		－	－	－	12.7
3	Somewhat agree		－	－	－	16.6
4	Neither agree nor disagree		－	－	－	15.4
5	Somewhat disagree		－	－	－	27.3
6	Fairly disagree		－	－	－	12.6
7	Strongly disagree		－	－	－	5.0
8	DK, refused		－	－	－	1.0
		n	－	－	－	4132
9	Not applicable					

269. **s16_tw**

Should give up interest to fulfill parents expectation　親の期待を満たすために自分の関心・キャリアを諦めるべき

One should give up his/her interest or choice of career to fulfill parents' expectation

ｺｰﾄﾞ			日本	韓国	台湾	中国
0	Not important at all		－	－	12.6	－
1	1		－	－	15.5	－
2	2		－	－	34.4	－
3	3		－	－	19.9	－
4	Absolutely important		－	－	14.9	－
88	DK, refused		－	－	1.7	－
93	No comment		－	－	1.0	－
		n	－	－	2024	－
99	Not applicable					

270. **s17_cn**

Support parents to make them more comfortable 親がよい暮らしを送れるよう支援すべき

Support my parents' livelihood to make their life more comfortable.

ｺｰﾄﾞ			日本	韓国	台湾	中国
1	Strongly agree		–	–	–	40.6
2	Fairly agree		–	–	–	37.5
3	Somewhat agree		–	–	–	16.8
4	Neither agree nor disagree		–	–	–	3.3
5	Somewhat disagree		–	–	–	1.1
6	Fairly disagree		–	–	–	0.2
7	Strongly disagree		–	–	–	0.1
8	DK, refused		–	–	–	0.2
		n	–	–	–	4132
9	Not applicable					

271. **s17_tw**

Support parents to make them more comfortable 親がよい暮らしを送れるよう支援すべき

Support my parents' livelihood to make their life more comfortable.

ｺｰﾄﾞ			日本	韓国	台湾	中国
0	Not important at all		–	–	0.2	–
1	1		–	–	0.8	–
2	2		–	–	5.9	–
3	3		–	–	24.3	–
4	Absolutely important		–	–	68.1	–
88	DK, refused		–	–	0.2	–
93	No comment		–	–	0.4	–
		n	–	–	2024	–
99	Not applicable					

19. [QV5] To what extent do you agree or disagree with each of the following statements?

272. **v218**

Married woman should help SPs family first 妻は夫の親族を優先すべき

If husband's family and wife's family need help at the same time, a married woman should help husband's family first

ｺｰﾄﾞ			日本	韓国	台湾	中国
1	Strongly agree		0.8	–	–	6.2
2	Fairly agree		4.7	–	–	11.7
3	Somewhat agree		12.1	–	–	19.0
4	Neither agree nor disagree		52.7	–	–	24.2
5	Somewhat disagree		12.7	–	–	24.1
6	Fairly disagree		10.6	–	–	9.0
7	Strongly disagree		5.5	–	–	4.1
66	KR, TW: not asked		–	100.0	100.0	–
88	DK, refused		0.9	–	–	1.6
		n	2660	1051	2024	4132

273. v219

Must put familial well-being before one's own 自分の幸福よりも家族の幸福を優先すべき

One must put familial well-being and interest before one's own

ｺｰﾄﾞ			日本	韓国	台湾	中国
1	Strongly agree		3.5	20.2	-	14.9
2	Fairly agree		14.9	21.0	-	30.2
3	Somewhat agree		29.0	28.4	-	30.2
4	Neither agree nor disagree		39.5	18.0	-	11.6
5	Somewhat disagree		8.1	8.6	-	7.9
6	Fairly disagree		2.8	2.9	-	2.7
7	Strongly disagree		1.5	0.8	-	1.2
66	TW: not asked		-	-	100.0	-
88	DK, refused		0.7	0.1	-	1.3
		n	2660	1051	2024	4132

274. v220

How satisfied with Rs life 生活全般の満足度

20. [QW2] All things considered, how satisfied are you with your life as a whole these days?

ｺｰﾄﾞ			日本	韓国	台湾	中国
1	Very satisfied		11.1	10.8	18.7	12.3
2			38.6	35.6	63.8	64.0
3			37.4	39.9	7.3	13.4
4			10.9	10.5	8.5	8.4
5	Very dissatisfied		1.7	2.8	1.6	1.8
8	DK, refused		0.3	0.5	0.1	0.1
		n	2660	1051	2024	4132

275. v221

How often family have supper together 家族一緒の夕食頻度

21. [QW3] How often do you and your family have a supper together? (Family here indicates family members who are currently living together with the respondent)

ｺｰﾄﾞ			日本	韓国	台湾	中国
1	Almost every day		70.6	47.2	59.4	78.1
2	Several times a week		17.0	27.7	21.4	7.2
3	About once a week		4.8	10.6	9.3	2.4
4	About once a month		1.4	4.4	5.0	2.5
5	Several times a year		1.0	1.6	3.6	3.2
6	About once a year		0.0	0.1	0.6	0.5
7	Less than once a year		1.7	0.2	0.6	0.4
8	DK, refused		3.4	8.1	0.1	5.8
		n	2389	885	1926	3784
9	Not applicable					

276. v222

How often family do leisure together 家族一緒のレジャー頻度

22. [QW4] How often do you and your family do leisure activities together? (Family here indicates family members who are currently living together with the respondent)

ｺｰﾄﾞ			日本	韓国	台湾	中国
1	Almost every day		0.4	6.3	19.3	30.0
2	Several times a week		2.2	13.5	16.7	17.2
3	About once a week		8.2	18.9	19.5	12.1
4	About once a month		16.7	27.2	15.9	12.4
5	Several times a year		37.4	18.5	18.0	14.3
6	About once a year		16.8	4.5	4.5	3.8
7	Less than once a year		18.2	8.3	5.9	9.6
8	DK, refused		0.0	2.8	0.1	0.6
		n	2313	836	1926	3583
9	Not applicable					

23. [QG1] When did you marry your current spouse and how old were you at that time?

277. v223

Married and widowed: When R married current SP 現在の配偶者と結婚した年(西暦)

ｺｰﾄﾞ			日本	韓国	台湾	中国
実数						
	1930-1939		-	0.4	0.1	0.0
	1940-1949		-	1.6	0.4	0.2
	1950-1959		-	7.7	2.6	1.6
	1960-1969		-	12.0	10.4	6.4
	1970-1979		-	14.9	14.8	12.8
	1980-1989		-	16.2	18.7	22.2
	1990-1999		-	20.4	17.1	16.1
	2000-2009		-	14.2	18.4	14.9
	2010 and after		-	11.2	13.9	9.8
5555	CN: R is Widowed		-	-	-	11.8
6666	JP: not asked		100.0	-	-	-
8888	DK, refused		-	1.4	3.5	4.3
		n	2660	740	1312	3536
9999	Not applicable					

278. v224

Married and widowed: Age of current marriage 現在の配偶者と結婚した年(年齢)

ｺｰﾄﾞ			日本	韓国	台湾	中国
実数						
	19 or under		1.7	5.7	5.4	8.5
	20-29		74.0	71.6	63.6	66.9
	30-39		19.6	20.3	23.3	6.1
	40-49		2.4	1.4	2.4	1.0
	50-59		0.3	0.0	0.8	0.3
	60-69		0.1	0.1	0.5	0.1
	70-79		0.0	0.0	0.5	0.1
555	CN: R is Widowed		-	-	-	11.7
888	DK, refused		1.8	0.9	3.5	5.3
		n	2090	740	1312	3561
999	Not applicable					

279. v225

Married and widowed: Current marriage is Rs first one 現在の結婚は初婚かどうか

24. [QG2] Was it the first marriage for you?

ｺｰﾄﾞ			日本	韓国	台湾	中国
1	Yes		95.1	97.8	95.5	83.5
2	No		4.4	1.6	2.7	4.1
8	DK, refused		0.5	0.5	1.8	0.7
55	CN: R is Widowed		–	–	–	11.7
		n	2090	740	1312	3561
9	Not applicable					

280. v226

Married and widowed: Age of first marriage 初婚年齢

24-1. [QG2-1] If it was not the first marriage for you, how old were you when you married first time?

ｺｰﾄﾞ			日本	韓国	台湾	中国
実数						
	19 or under		–	–	–	3.2
	20-29		–	75.0	–	15.4
	30-39		–	25.0	–	2.4
	40-49		–	–	–	1.2
555	CN: R is Widowed		–	–	–	70.6
666	JPTW: not asked		100.0	–	100.0	0.0
888	DK, refused		–	–	–	7.1
		n	2660	12	2024	589
999	Not applicable					

281. v227

Married and widowed: Current marriage is SPs first one 現在の結婚は配偶者にとっても初婚かどうか

25. [QG3] Was it the first marriage for your spouse?

ｺｰﾄﾞ			日本	韓国	台湾	中国
1	Yes		93.4	96.9	–	83.7
2	No		5.5	2.3	–	2.2
6	TW: not asked		–	–	100.0	–
8	DK, refused		1.1	0.8	–	2.4
55	CN: R is Widowed		–	–	–	11.7
		n	2090	740	2024	3561
9	Not applicable					

282. v228

Married and widowed: How R got to know SP 配偶者との出会い方

26. [QH1] How did you get to know your current spouse for the first time?

ｺｰﾄﾞ			日本	韓国	台湾	中国
1	By arrangement		14.7	–	–	7.9
2	By introduction		30.3	–	–	51.6
3	By myself		52.4	–	–	25.8
6	KR, TW: not asked		–	100.0	100.0	–
8	DK, refused		2.5	–	–	3.1
55	CN: R is Widowed		–	–	–	11.7
		n	2090	1051	2024	3561
9	Not applicable					

283. v229

Arranged marriage: who arranged the first meeting 誰が相手を紹介したか

26-1. [QH1.1] Who arranged or introduced the first meeting?

ｺｰﾄﾞ			日本	韓国	台湾	中国
1	Siblings or cousins		6.9	-	-	4.0
2	Parents or other relatives		26.3	-	-	32.0
3	Friends or classmates		31.2	-	-	14.1
4	Colleagues		13.6	-	-	4.8
5	Match-maker or m-m company		4.5	-	-	11.5
6	Neighbors or other elders		9.8	-	-	-
55	CN: R is Widowed		-	-	-	15.7
66	KR, TW: not asked		-	100.0	100.0	-
77	Other		4.9	-	-	13.5
88	DK, refused		2.7	-	-	4.4
		n	946	1051	2024	2643
99	Not applicable					

284. v230

Love marriage: Where R met SP どこで相手と知り合ったか

26-2. [QH1.2] Where did you meet your spouse?

ｺｰﾄﾞ			日本	韓国	台湾	中国
1	In neighborhood		7.8	-	-	15.4
2	At school		16.9	-	-	12.6
3	At workplace		53.4	-	-	27.8
4	At the family-related occasion		-	-	-	4.0
5	On other occasions		20.5	-	-	2.8
55	CN: R is Widowed		-	-	-	28.8
66	KR, TW: not asked		-	100.0	100.0	-
88	DK, refused		1.5	-	-	8.6
		n	1096	1051	2024	1443
99	Not applicable					

285. v231

Parents influence on the decision of current marriage partner 配偶者選択における親の意見の影響

27. [QH3] To what extent do you think your own parent(s) influenced your decision of the current marriage partner?

ｺｰﾄﾞ			日本	韓国	台湾	中国
1	Very much		7.3	-	-	9.8
2	Fairly much		18.9	-	-	27.6
3	Not too much		31.0	-	-	26.5
4	Not at all		39.6	-	-	19.9
5	Parents not alive at that time		1.6	-	-	1.5
55	CN: R is Widowed		-	-	-	11.7
66	KR, TW: not asked		-	100.0	100.0	-
88	DK, refused		1.6	-	-	3.1
		n	2090	1051	2024	3561
99	Not applicable					

28. [QV8] How true is each of the following statements to you?

286. **v232**

How true: SP listens to my troubles 配偶者は悩みを聴いてくれる

My spouse listens to my troubles

ｺｰﾄﾞ			日本	韓国	台湾	中国
1	Very true		10.7	−	−	12.7
2	Quite true		32.6	−	−	32.9
3	Somewhat true		27.7	−	−	35.0
4	Neither true nor untrue		13.9	−	−	4.2
5	Somewhat untrue		4.9	−	−	6.6
6	Quite untrue		4.8	−	−	3.8
7	Not true at all		2.2	−	−	1.7
8	DK, refused		3.1	−	−	3.1
66	KR, TW: not asked		−	100.0	100.0	−
		n	1872	1051	2024	3145
9	Not applicable					

287. **v233**

How true: SP speaks his/her troubles to me 配偶者は悩みを打ち明けてくれる

My spouse speaks his/her troubles to me

ｺｰﾄﾞ			日本	韓国	台湾	中国
1	Very true		7.2	−	−	12.4
2	Quite true		30.2	−	−	32.9
3	Somewhat true		30.2	−	−	35.6
4	Neither true nor untrue		17.7	−	−	4.4
5	Somewhat untrue		6.0	−	−	6.4
6	Quite untrue		4.9	−	−	3.6
7	Not true at all		1.9	−	−	1.7
8	DK, refused		2.0	−	−	3.0
66	KR, TW: not asked		−	100.0	100.0	−
		n	1872	1051	2024	3145
9	Not applicable					

29. [QK2] How often does your spouse do the followings?

288. **v234**

How often SP prepares evening meal 配偶者の家事頻度:夕食の用意

Prepare the evening meal

ｺｰﾄﾞ			日本	韓国	台湾	中国
1	Almost every day		44.2	34.8	27.4	38.9
2	Several times a week		8.3	15.2	20.5	18.5
3	About once a week		5.9	10.0	8.5	9.7
4	About once a month		3.8	7.9	3.9	5.7
5	Several times a year		8.2	7.8	8.1	8.2
6	About once a year		2.8	3.9	2.2	2.0
7	Never		25.8	19.7	29.3	14.2
88	DK, refused		0.9	0.6	0.2	2.8
		n	1872	618	1161	3145
99	Not applicable					

289. v235

How often SP does the laundry 配偶者の家事頻度:洗濯

Do the laundry

ｺｰﾄﾞ			日本	韓国	台湾	中国
1	Almost every day		38.1	26.4	28.3	31.8
2	Several times a week		14.6	19.9	24.5	22.3
3	About once a week		5.9	9.7	9.9	10.5
4	About once a month		4.5	8.3	3.2	6.0
5	Several times a year		6.3	6.8	6.4	7.0
6	About once a year		2.7	2.9	1.4	2.3
7	Never		27.0	25.4	26.3	17.1
88	DK, refused		1.0	0.6	0.2	2.9
		n	1872	618	1161	3145
99	Not applicable					

290. v236

How often SP cleans the house 配偶者の家事頻度:家の掃除

Clean the house

ｺｰﾄﾞ			日本	韓国	台湾	中国
1	Almost every day		23.4	28.5	18.7	33.9
2	Several times a week		21.3	20.4	24.8	21.9
3	About once a week		15.5	15.2	16.8	11.3
4	About once a month		8.8	10.8	7.8	6.5
5	Several times a year		9.8	8.4	9.7	8.3
6	About once a year		3.9	1.6	2.8	2.1
7	Never		16.4	14.4	19.2	13.0
88	DK, refused		1.0	0.6	0.2	2.9
		n	1872	618	1161	3145
99	Not applicable					

291. v236n

How often SP makes simple home repairs 配偶者の家事頻度:家の簡単な修理

Clean the house

ｺｰﾄﾞ			日本	韓国	台湾	中国
1	Almost every day		4.3	6.8	1.0	8.0
2	Several times a week		6.4	6.8	3.7	9.8
3	About once a week		8.0	10.5	4.7	9.0
4	About once a month		20.1	17.6	14.4	14.6
5	Several times a year		31.3	20.7	33.2	23.1
6	About once a year		11.6	9.7	7.2	9.2
7	Never		17.3	27.2	35.6	22.8
88	DK, refused		1.0	0.6	0.2	3.5
		n	1872	618	1161	3145
99	Not applicable					

292. **s19**

How often SP shops for groceries 配偶者の家事頻度:買い物(日用品や食料品)

Shop for groceries

ｺｰﾄﾞ			日本	韓国	台湾	中国
1	Almost every day		22.0	14.4	3.6	-
2	Several times a week		30.1	26.2	26.6	-
3	About once a week		18.1	24.8	23.8	-
4	About once a month		9.3	12.1	21.0	-
5	Several times a year		7.2	5.7	10.1	-
6	About once a year		1.4	2.6	1.7	-
7	Never		11.0	13.4	13.0	-
77	CN: not asked		-	-	-	100.0
88	DK, refused		1.0	0.8	0.2	-
		n	1872	618	1161	4132
99	Not applicable					

293. **s20_jptw**

How often SP takes out the garbage 配偶者の家事頻度:ゴミ出し

Take out the garbage

ｺｰﾄﾞ			日本	韓国	台湾	中国
1	Almost every day		16.6	-	17.1	-
2	Several times a week		37.1	-	32.4	-
3	About once a week		11.8	-	12.1	-
4	About once a month		6.3	-	6.0	-
5	Several times a year		7.3	-	10.9	-
6	About once a year		2.4	-	1.9	-
7	Never		17.7	-	19.5	-
66	CN, KR: not asked		-	100.0	-	100.0
88	DK, refused		0.9	-	0.2	-
		n	1872	1051	1161	4132
99	Not applicable					

30. [QK5] Who primarily decides (or decided) the following familial items?

294. **v237**

Who decides: Children discipline and education 夫婦間意志決定:子どものしつけ

Children's discipline and education

ｺｰﾄﾞ			日本	韓国	台湾	中国
1	Always I		5.6	10.7	12.3	6.5
2	Usually I		20.2	22.2	11.9	17.4
3	Almost equally		45.2	43.5	49.5	55.2
4	Usually SP		16.3	12.1	6.9	11.6
5	Always SP		3.0	4.4	7.0	4.6
6	Other family members		0.5	0.5	5.3	0.6
88	DK, refused		9.2	6.6	7.1	4.2
		n	1834	618	1151	3111
99	Not applicable					

295. v238

Who decides: Support for Rs parents 夫婦間意志決定:親の世話の仕方

Support for my own parents

ｺｰﾄﾞ			日本	韓国	台湾	中国
1	Always I		9.2	7.4	29.9	7.0
2	Usually I		19.2	16.7	15.7	17.5
3	Almost equally		35.2	42.7	41.5	60.2
4	Usually SP		10.4	5.5	2.3	7.3
5	Always SP		2.9	1.8	2.1	2.5
6	Other family members		2.8	1.1	7.3	1.4
88	DK, refused		20.2	24.8	1.2	4.0
		n	1709	618	728	2961
99	Not applicable					

296. s21_cjt

Who decides: Allocation of living expenses 夫婦間意志決定:家計の管理

Allocation of living expenses

ｺｰﾄﾞ			日本	韓国	台湾	中国
1	Always I		14.5	−	19.2	6.6
2	Usually I		23.9	−	13.9	17.2
3	Almost equally		21.0	−	40.7	53.8
4	Usually SP		22.6	−	10.5	12.7
5	Always SP		14.4	−	13.4	5.5
6	Other family members		0.2	−	2.2	0.6
66	KR: not asked		−	100.0	−	−
88	DK, refused		3.4	−	0.2	3.6
		n	1872	1051	1161	3145
99	Not applicable					

297. v239

Who decides: Purchase higher cost items 夫婦間意志決定:高価な品物の購入

Purchase higher cost items

ｺｰﾄﾞ			日本	韓国	台湾	中国
1	Always I		6.0	10.5	13.5	6.1
2	Usually I		13.4	14.7	11.2	14.2
3	Almost equally		56.8	54.2	48.8	54.1
4	Usually SP		13.8	12.5	10.0	12.6
5	Always SP		5.2	2.9	12.7	6.0
6	Other family members		0.2	1.9	3.2	1.8
8	DK, refused		4.6	3.2	0.5	5.3
		n	1827	618	1161	3145
9	Not applicable					

298. v240

Marital satisfaction 結婚生活満足度

31. [QW1] Considering all things together, how would you describe your marriage? Would you say that you are very satisfied or dissatisfied with your marriage?

ｺｰﾄﾞ			日本	韓国	台湾	中国
1	Very satisfied		23.6	21.7	28.3	19.1
2			41.8	40.3	53.2	66.8
3			24.8	29.3	11.2	8.7
4			6.3	5.8	3.5	2.6
5	Very dissatisfied		1.8	2.6	1.7	0.2
8	DK, refused		1.7	0.3	2.1	2.6
		n	1872	618	1161	3145
9	Not applicable					

299. v241

Financial assistance from Rs parents since marriage 結婚後における親からの経済援助

32. [QL1] Have you received any financial assistance from your own parent(s) for things such as house purchase, renting a house, and doing a business since marriage, and how much?

ｺｰﾄﾞ			日本	韓国	台湾	中国
1	Yes, very much		–	–	–	4.7
2	Yes, some		–	–	–	39.2
3	No, not at all		–	–	–	40.8
6	JP, KR, TW: not asked		100.0	100.0	100.0	–
8	DK, refused		–	–	–	12.2
		n	2660	1051	2024	3.0
9	Not applicable					

NOTE: In EASS 2006, JP, KR: Respondents include those who are widowed.

300. v242

Financial assistance from SPs parents since marriage 結婚後における配偶者の親からの経済援助

33. [QL2] Have you received any financial assistance from your parent(s)-in-law for things such as house purchase, renting a house, and doing a business since marriage, and how much?

ｺｰﾄﾞ			日本	韓国	台湾	中国
1	Yes, very much		–	–	–	3.0
2	Yes, some		–	–	–	36.8
3	No, not at all		–	–	–	44.6
6	JP, KR, TW: not asked		100.0	100.0	100.0	–
8	DK, refused		–	–	–	12.1
		n	2660	1051	2024	3.5
9	Not applicable					

NOTE: In EASS 2006, JP, KR: Respondents include those who are widowed.

301. v243

Health condition: R 健康状態:対象者:韓国台湾中国

34. [QHe1] How would you rate your health?

ｺｰﾄﾞ			日本	韓国	台湾	中国
1	Very good, 1		-	22.0	19.3	20.5
2	2		-	33.7	56.1	43.7
3	3		-	22.4	6.1	11.2
4	4		-	13.7	16.3	20.1
5	Very bad, 5		-	8.3	2.0	4.4
8	DK, refused		-	0.0	0.1	0.1
		n	-	1051	2024	4132
9	Not applicable					

302. v243_jp

Health condition: R 健康状態:対象者:日本

34. [QHe1] How would you rate your health?

ｺｰﾄﾞ			日本	韓国	台湾	中国
1	Good,1		28.3	-	-	-
2	2		27.5	-	-	-
3	3		29.8	-	-	-
4	4		10.9	-	-	-
5	Bad,5		2.4	-	-	-
8	DK, refused		1.2	-	-	-
		n	2660	-	-	-
9	Not applicable					

303. v244

Health condition: SP 健康状態:配偶者:韓国台湾中国

34. [QHe1] How would you rate your spouse's health

ｺｰﾄﾞ			日本	韓国	台湾	中国
1	Very good, 1		-	16.8	2.8	19.0
2	2		-	36.2	17.1	49.9
3	3		-	26.2	5.9	9.7
4	4		-	14.9	58.7	17.9
5	Very bad, 5		-	5.5	15.5	2.9
8	DK, refused		-	0.3	0.2	0.5
		n	-	618	1161	3143
9	Not applicable					

304. v244_jp

Health condition: SP 健康状態:配偶者:日本

34. [QHe1] How would you rate your spouse's health

ｺｰﾄﾞ			日本	韓国	台湾	中国
1	Good,1		28.7	-	-	-
2	2		31.4	-	-	-
3	3		27.1	-	-	-
4	4		9.3	-	-	-
5	Bad,5		2.2	-	-	-
8	DK, refused		1.3	-	-	-
		n	1872	-	-	-
9	Not applicable					

305. v245

Health condition: Rs father 健康状態:父親:韓国台湾中国

34. [QHe1] How would you rate your father's health

ｺｰﾄﾞ			日本	韓国	台湾	中国
1	Very good		-	9.7	3.0	16.2
2			-	27.9	22.5	47.1
3			-	35.6	5.3	10.2
4			-	19.9	53.3	22.5
5	Very bad		-	6.3	12.0	3.1
8	DK, refused		-	0.6	3.9	1.0
		n	-	463	1003	1664
9	Not applicable					

306. v245_jp

Health condition: Rs father 健康状態:父親:日本

34. [QHe1] How would you rate your father's health

ｺｰﾄﾞ			日本	韓国	台湾	中国
1	Good,1		20.4	-	-	-
2	2		26.3	-	-	-
3	3		31.2	-	-	-
4	4		14.1	-	-	-
5	Bad,5		4.6	-	-	-
8	DK, refused		3.4	-	-	-
		n	1068	-	-	-
9	Not applicable					

307. v246

Health condition: Rs mother 健康状態:母親:韓国台湾中国

34. [QHe1] How would you rate your mother's health

ｺｰﾄﾞ			日本	韓国	台湾	中国
1	Very good		-	8.4	3.1	15.5
2			-	19.4	25.8	41.8
3			-	33.1	5.2	11.3
4			-	29.4	51.6	26.7
5	Very bad		-	8.9	10.8	4.2
8	DK, refused		-	1.0	3.5	0.6
		n	-	620	1301	1972
9	Not applicable					

308. v246_jp

Health condition: Rs mother 健康状態:母親:日本

34. [QHe1] How would you rate your mother's health

ｺｰﾄﾞ			日本	韓国	台湾	中国
1	Good,1		17.9	-	-	-
2	2		25.0	-	-	-
3	3		30.3	-	-	-
4	4		18.7	-	-	-
5	Bad,5		6.4	-	-	-
8	DK, refused		1.7	-	-	-
		n	1511	-	-	-
9	Not applicable					

309. v247

Health condition: SPs father 健康状態:配偶者の父親:韓国台湾中国

34. [QHe1] How would you rate your father-in-law's health

ｺｰﾄﾞ			日本	韓国	台湾	中国
1	Very good		-	8.1	2.1	11.0
2			-	29.8	22.6	33.2
3			-	28.8	4.3	9.1
4			-	28.3	51.1	17.0
5	Very bad		-	3.5	9.8	2.1
8	DK, refused		-	1.5	10.0	27.6
		n	-	198	530	1586
9	Not applicable					

310. v247_jp

Health condition: SPs father 健康状態:配偶者の父親:日本

34. [QHe1] How would you rate your father-in-law's health

ｺｰﾄﾞ			日本	韓国	台湾	中国
1	Good,1		20.9	-	-	-
2	2		26.8	-	-	-
3	3		29.7	-	-	-
4	4		15.5	-	-	-
5	Bad,5		4.3	-	-	-
8	DK, refused		2.8	-	-	-
		n	671	-	-	-
9	Not applicable					

311. v248

Health condition: SPs mother 健康状態:配偶者の母親:韓国台湾中国

34. [QHe1] How would you rate your mother-in-law's health

ｺｰﾄﾞ			日本	韓国	台湾	中国
1	Very good		-	7.7	3.8	9.5
2			-	17.9	25.1	35.8
3			-	29.8	5.7	8.8
4			-	34.6	49.1	19.6
5	Very bad		-	9.3	9.3	2.9
8	DK, refused		-	0.6	7.0	23.3
		n	-	312	761	1855
9	Not applicable					

312. v248_jp

Health condition: SPs mother 健康状態:配偶者の母親:日本

34. [QHe1] How would you rate your mother-in-law's health

ｺｰﾄﾞ			日本	韓国	台湾	中国
1	Good,1		16.9	-	-	-
2	2		26.2	-	-	-
3	3		29.8	-	-	-
4	4		17.5	-	-	-
5	Bad,5		6.7	-	-	-
8	DK, refused		3.0	-	-	-
		n	1020	-	-	-
9	Not applicable					

313. v249

Where R lived the longest before age 15 15 歳時地の規模

35. [NEW] Where did you live the longest before age 15?

ｺｰﾄﾞ		日本	韓国	台湾	中国
1	Big city	12.5	25.5	-	14.6
2	Medium or small-size city	39.2	28.2	-	26.2
3	Town	37.0	13.3	-	9.7
4	Rural village	11.3	32.8	-	49.1
6	TW: not asked	-	-	100.0	-
8	DK, refused	0.0	0.2	-	0.3
	n	2660	1051	2024	4132

EASS 2016 did not include S23_JP - S25_JP of EASS 2006.

314. v250

Desirable for three generations 三世代同居は望ましいか

[OPT] Do you think it desirable for three generations (older people, their married children, and grandchildren) to share a home?

ｺｰﾄﾞ		日本	韓国	台湾	中国
1	Desirable	60.1	-	68.4	-
2	Undesirable	37.8	-	29.5	-
6	CN, KR: not asked	-	100.0	-	100.0
8	DK, refused	2.1	-	2.1	-
	n	2660	1051	2024	4132

EASS 2016 did not include V251 of EASS 2006.

315. s28_jp

Have R ever provided nursing care to family member 介護経験:対象者

[OPT] Have you ever looked after any family member who needed nursing care (for one month or longer)?

ｺｰﾄﾞ		日本	韓国	台湾	中国
1	No	65.2	-	-	-
2	Currently looking after someone	7.1	-	-	-
3	Have done so in the past	27.0	-	-	-
6	CN, KR, TW: not asked	-	100.0	100.0	100.0
8	DK, refused	0.7	-	-	-
	n	2660	1051	2024	4132

316. s29_jp

Has SP ever provided nursing care to family member 介護経験:配偶者

[OPT] Has your spouse ever looked after any family member who needed nursing care (for one month or longer)?

ｺｰﾄﾞ		日本	韓国	台湾	中国
1	No	72.0	-	-	-
2	Currently looking after someone	6.3	-	-	-
3	Have done so in the past	19.8	-	-	-
6	CN, KR, TW: not asked	-	100.0	100.0	100.0
8	DK, refused	2.0	-	-	-
	n	1872	1051	2024	4132
9	Not applicable				

317. **s30_jp1**
If R have taken care: Whose care have R done: Spouse 介護経験がある場合:対象者との関係:配偶者
318. **s30_jp2**
If R have taken care: Whose care have R done: R's parents 介護経験がある場合:対象者との関係:親
319. **s30_jp3**
If R have taken care: Whose care have R done: SP's parents 介護経験がある場合:対象者との関係:配偶者の親
320. **s30_jp4**
If R have taken care: Whose care have R done: other family members 介護経験がある場合:対象者との関係:その他

[OPT]Whose care have you done? Choose all that apply. (多重回答)

コード	
0	Not chosen
1	Chosen
8	DK, refused
9	Not applicable

			日本	韓国	台湾	中国
s30_jp1	Spouse		18.7	-	-	-
s30_jp2	Your parent(s)		53.7	-	-	-
s30_jp3	Spouse's parent(s)		30.5	-	-	-
s30_jp4	Other family members		8.4	-	-	-
		n	380	-	-	-

321. **s31_jp1**
If SP has taken care: Whose care has SP done: Respondent 配偶者に介護経験がある場合:対象者との関係:対象者
322. **s31_jp2**
If SP has taken care: Whose care has SP done: R's parents 配偶者に介護経験がある場合:対象者との関係:親
323. **s31_jp3**
If SP has taken care: Whose care has SP done: SP's parents 配偶者に介護経験がある場合:対象者との関係:配偶者の親
324. **s31_jp4**
If SP has taken care: Whose care have R done: other family members 配偶者に介護経験がある場合:対象者との関係:その他

[OPT] Whose care has your spouse done? Choose all that apply. (多重回答)

コード	
0	Not chosen
1	Chosen
8	DK, refused
9	Not applicable

			日本	韓国	台湾	中国
s31_jp1	You		9.2	-	-	-
s31_jp2	Your parent(s)		34.0	-	-	-
s31_jp3	Spouse's parent(s)		59.7	-	-	-
s31_jp4	Other family members		5.3	-	-	-
		n	206	-	-	-

EASS Standard Background Variables:

325. **sex**

R: Sex 対象者:性別

ｺｰﾄﾞ			日本	韓国	台湾	中国
1	Male		47.2	45.2	50.0	46.4
2	Female		52.8	54.8	50.0	53.6
		n	2660	1051	2024	4132

326. **age**

R: Age 対象者:年齢

ｺｰﾄﾞ			日本	韓国	台湾	中国
実数	18-19		-	1.4	3.3	1.5
	20-29		8.5	17.0	17.6	11.6
	30-39		13.2	16.6	19.4	15.2
	40-49		18.6	16.2	18.2	17.2
	50-59		16.2	16.7	17.2	19.5
	60-69		19.1	14.1	14.0	20.7
	70-79		17.4	12.2	7.8	10.2
	80-89		7.0	5.2	2.4	3.8
	90-99		-	0.6	0.1	0.4
		n	2660	1051	2024	4132

327. **marital**

R: Marital status 対象者:婚姻状態

ｺｰﾄﾞ			日本	韓国	台湾	中国
1	Married, living as married		70.3	58.5	56.1	74.2
2	Widowed		8.2	11.6	7.5	10.1
3	Divorced		5.2	3.7	4.6	2.5
4	Separated (Have intention to divorce)		0.0	0.9	0.4	0.6
5	Never married		16.2	25.0	30.1	10.7
6	Cohabiting		0.0	0.3	1.2	1.9
8	DK, refused		0.0	0.0	0.0	0.0
		n	2660	1051	2024	4132

328. **mainstat**

R: Main status 対象者:就労状況

ｺｰﾄﾞ			日本	韓国	台湾	中国
1	In paid work		62.8	53.9	67.1	55.1
2	Unemployed and looking for a job		1.3	2.4	4.4	1.4
3	In education		0.9	9.8	3.7	2.0
4	Apprentice or trainee		0.0	0.0	0.0	0.0
5	Permanently sick or disabled		1.6	3.1	4.8	9.3
6	Retired		13.7	2.9	8.9	17.3
7	Domestic work		19.3	11.1	9.3	7.9
8	In compulsory military service or community service		0.0	0.3	0.2	0.0
9	Other		0.4	14.6	0.0	4.4
88	DK, refused		0.1	1.8	1.4	2.5
		n	2660	1051	2024	4132

329. relig

R: Religious main groups 対象者:信仰する宗教(主要区分)

ｺｰﾄﾞ		日本	韓国	台湾	中国
1	No religion	71.2	45.5	23.1	89.6
2	Roman Catholic	0.2	9.2	0.6	0.3
3	Protestant	0.1	20.8	5.4	0.0
4	Christian Orthodox	0.0	0.0	0.0	1.9
5	Jewish	0.0	0.0	0.0	0.0
6	Islam	0.0	0.0	0.0	1.8
7	Buddhism	19.6	23.4	21.8	5.1
8	Hinduism	0.0	0.0	0.0	0.0
9	Other Christian Religions	1.1	0.0	0.0	0.0
10	Other Eastern Religions	3.9	0.0	48.9	1.3
11	Other Religions	0.5	1.0	0.0	0.0
88	DK, refused	3.3	0.1	0.1	0.0
	n	2660	1051	2024	4132

330. topbot

R: Top Bottom self-placement 10 pt scale 対象者:自分の位置する階層(10 段階)

ｺｰﾄﾞ		日本	韓国	台湾	中国
1	Lowest, 01	2.1	4.2	3.5	8.9
2	02	2.3	4.2	2.7	8.9
3	03	7.9	12.3	8.3	15.7
4	04	12.4	16.0	10.5	18.0
5	05	13.1	27.3	34.1	31.1
6	06	41.0	19.0	24.7	10.3
7	07	10.9	12.4	9.9	4.0
8	08	6.7	3.0	3.3	1.5
9	09	1.3	0.3	0.4	0.3
10	Highest, 10	1.2	0.8	0.5	0.4
88	DK, refused	0.9	0.6	2.0	0.9
	n	2660	1051	2024	4132

331. urbrural

R: Self-assessment of community type 対象者:自己判断による居住地域の種類

ｺｰﾄﾞ		日本	韓国	台湾	中国
1	A big city	5.5	26.7	24.3	38.3
2	The suburbs or outskirts of a big city	13.6	27.4	30.0	11.4
3	A town or a small city	45.9	27.7	27.9	8.8
4	A country village	32.0	17.1	16.7	7.3
5	A farm or home in the country	3.0	0.8	0.3	34.2
8	DK, refused	0.0	0.3	0.7	0.0
	n	2660	1051	2024	4132

332. cn_reg

Region: China 地域ブロック:中国

ｺｰﾄﾞ			日本	韓国	台湾	中国
11	Beijing		-	-	-	9.1
12	Tianjin		-	-	-	2.6
13	Hebei Province		-	-	-	2.2
14	Shanxi Province		-	-	-	2.8
15	Inner Mongolia Autonomous Region		-	-	-	0.8
21	Liaoning Province		-	-	-	3.1
22	Jilin Province		-	-	-	4.3
23	Heilongjiang Province		-	-	-	4.7
31	Shanghai		-	-	-	8.1
32	Jiangsu Province		-	-	-	4.1
33	Zhejiang Province		-	-	-	3.8
34	Anhui Province		-	-	-	3.1
35	Fujian Province		-	-	-	2.1
36	Jiangxi Province		-	-	-	4.5
37	Shandong Province		-	-	-	4.5
41	Henan Province		-	-	-	4.6
42	Hubei Province		-	-	-	4.6
43	Hunan Province		-	-	-	4.5
44	Guangdong Province		-	-	-	4.6
45	Guangxi Zhuang Autonomous Region		-	-	-	3.0
50	Chongqing Province		-	-	-	2.2
51	Sichuan Province		-	-	-	5.1
52	Guizhou Province		-	-	-	2.4
53	Yunnan Province		-	-	-	3.0
61	Shanxi Province		-	-	-	3.0
62	Gansu Province		-	-	-	1.5
63	Qinghai Province		-	-	-	0.7
64	Ningxia Hui Autonomous Region		-	-	-	0.9
		n	-	-	-	4132
99	Not applicable					

333. jp_reg

(This variable is not available in the dataset.)

Region: Japan 地域ブロック:日本

(この変数は公開しているデータセットに含まれていない)

ｺｰﾄﾞ			日本	韓国	台湾	中国
1	Hokkaido or Tohoku		13.8	-	-	-
2	Kanto		28.9	-	-	-
3	Chubu		19.3	-	-	-
4	Kinki		15.9	-	-	-
5	Cyugoku or Shikoku		9.9	-	-	-
6	Kyusyu		12.2	-	-	-
		n	2660	-	-	-
99	Not applicable					

334. kr_reg

Region: South Korea 地域ブロック:韓国

ｺｰﾄﾞ			日本	韓国	台湾	中国
1	Seoul Metropolitan City		−	16.8	−	−
2	Incheon Metropolitan city		−	4.9	−	−
3	Daejeon Metropolitan city		−	1.3	−	−
4	Busan Metropolitan city		−	8.3	−	−
5	Ulsan Metropolitan City		−	2.7	−	−
6	Deagu Metropolitan City		−	6.2	−	−
7	Gwangju Metropolitan city		−	3.5	−	−
8	Gyeonggi Province		−	21.4	−	−
9	Gangwon Province		−	3.6	−	−
10	Chungcheong Province		−	8.0	−	−
11	Gyeongsang Province		−	11.2	−	−
12	Jeolla Province		−	9.6	−	−
13	Jeju-do		−	1.2	−	−
14	Sejong City		−	1.2	−	−
		n	−	1051	−	−
99	Not applicable					

335. tw_reg

Region: Taiwan 地域ブロック:台湾

ｺｰﾄﾞ		日本	韓国	台湾	中国
1	Keelung city	−	−	2.4	−
2	Taipei city	−	−	9.6	−
3	New Taipei city	−	−	19.8	−
4	Taoyuan county	−	−	10.2	−
5	Hsinchu City	−	−	1.4	−
6	Hsinchu county	−	−	1.7	−
7	Miaoli county	−	−	1.5	−
8	Taichung city	−	−	10.9	−
9	Taichung county	−	−	0.0	−
10	Nantou county	−	−	2.4	−
11	Changhua county	−	−	5.6	−
12	Yunlin county	−	−	2.4	−
13	Chiayi city	−	−	1.1	−
14	Chiayi County	−	−	1.5	−
15	Tainan city	−	−	8.8	−
16	Tainan county	−	−	0.0	−
17	Kaohsiung city	−	−	10.8	−
18	Kaohsiung county	−	−	0.0	−
19	Pingtung county	−	−	3.6	−
20	Ilan county	−	−	3.4	−
21	Hualien county	−	−	1.8	−
22	Taitung county	−	−	0.7	−
90	China	−	−	0.1	−
91	Japan	−	−	0.0	−
92	Europe	−	−	0.0	−
93	America	−	−	0.0	−
94	Vietnam	−	−	0.1	−
98	DK, refused			0.1	
	n	−	−	2024	−
99	Not applicable				

336. happy_ckt

R: General Happiness 対象者:幸福度:韓国台湾中国

ｺｰﾄﾞ			日本	韓国	台湾	中国
1	Very happy, 1		-	12.9	29.2	17.5
2	2		-	34.1	54.3	60.3
3	3		-	40.4	9.0	13.5
4	4		-	9.8	5.5	6.8
5	Very unhappy, 5		-	2.7	1.9	1.7
8	DK, refused		-	0.1	0.0	0.2
		n	-	1051	2024	4132

337. happy_jp

R: General happiness 対象者:幸福度:日本

ｺｰﾄﾞ			日本	韓国	台湾	中国
1	Happy, 1		23.9	-	-	-
2	2		36.5	-	-	-
3	3		30.6	-	-	-
4	4		5.9	-	-	-
5	Unhappy, 5		1.3	-	-	-
8	DK, refused		1.7	-	-	-
		n	2660	-	-	-

338. educyrs

R: Education I: years of schooling 対象者:教育 I:教育年数

ｺｰﾄﾞ			日本	韓国	台湾	中国
実数						
0	No schooling at all		0.0	4.9	4.2	12.5
1			0.0	0.6	0.0	0.0
2			0.0	0.6	0.0	0.0
3			0.0	0.6	0.0	0.0
4			0.0	0.4	0.0	0.0
5			0.0	0.0	0.0	0.0
6			0.9	10.7	11.8	21.2
7			0.0	1.1	0.0	0.0
8			0.6	0.1	0.0	0.0
9			11.6	5.7	11.3	28.1
10			0.0	0.3	0.0	0.0
11			0.7	0.2	0.0	0.0
12			50.6	26.4	25.7	18.0
13			0.0	3.4	0.2	0.0
14			10.3	12.2	9.7	0.0
15			0.6	2.4	0.8	8.7
16			21.9	23.2	28.0	9.8
17			0.0	0.7	0.0	0.0
18			2.3	5.4	7.8	0.0
19			0.0	0.0	0.0	1.5
20			0.0	0.1	0.0	0.0
21			0.0	0.0	0.0	0.0
22			0.0	0.0	0.0	0.0
23			0.0	1.1	0.6	0.0
88	DK, refused		0.5	0.0	0.0	0.1
		n	2660	1051	2024	4132

NOTE: There are differences in coding between EASS 2006 and EASS 2016.

339. degree

R: Education II-highest education level 対象者:教育年数 II:最終学歴

ｺｰﾄﾞ		日本	韓国	台湾	中国
0	No formal qualification	0.0	4.8	4.2	12.5
1	Elementary school	0.9	12.7	11.8	21.2
2	Junior high	12.2	6.9	11.3	28.1
3	High school	51.3	24.6	25.7	18.0
4	Junior college	10.1	10.8	10.7	8.7
5	University	22.8	32.9	28.0	9.8
6	Graduate school	2.3	7.4	8.4	1.5
8	DK, refused	0.4	0.0	0.0	0.1
	n	2660	1051	2024	4132

NOTE: There are differences in answer categories between EASS 2006 and EASS 2016.

340. inschl

R: Education I sub: Still in school 対象者:教育 I sub:在学中

ｺｰﾄﾞ		日本	韓国	台湾	中国
0	Out of school	98.6	89.5	93.4	96.8
1	Still in school	1.4	9.8	6.4	3.0
8	DK, refused	0.0	0.7	0.2	0.2
	n	2660	1051	2024	4132

341. emprel

R: Employment relationship 対象者:雇用形態

ｺｰﾄﾞ		日本	韓国	台湾	中国
1	Employee	50.1	36.6	49.8	27.3
2	Self-employed without employees	5.2	11.0	6.4	22.7
3	Self-employed with employees	5.0	3.3	4.9	2.8
4	Working for own family's business	2.3	3.1	6.1	0.5
5	Having no current work income	37.2	45.9	32.9	44.9
8	DK, refused	0.2	0.0	0.0	1.8
	n	2660	1051	2024	4132

342. fullpart

R: Working full- or part-time 対象者:フルタイム・パートタイム

ｺｰﾄﾞ		日本	韓国	台湾	中国
1	Working full-time	70.4	80.3	87.9	89.0
2	Working part-time	28.8	19.7	10.9	10.0
8	DK, refused	0.7	0.0	1.2	1.0
	n	1664	569	1359	1560
9	NAP (Having no current work income; 718 CN cases were agricultural workers who were not asked)				

343. wrkhrs

R: Hours worked weekly 対象者:週間就労時間

ｺｰﾄﾞ		日本	韓国	台湾	中国
実数					
	1-9	4.1	4.4	1.0	2.9
	10-19	7.3	7.0	1.2	3.4
	20-29	10.6	6.5	4.0	5.4
	30-39	12.9	8.8	7.5	7.7
	40-49	41.8	39.0	55.8	31.1

	50-59		14.1	15.3	13.7	16.3
	60-69		5.0	7.2	8.5	6.1
	70-79		2.2	5.4	4.2	9.7
	80-89		0.7	2.1	2.0	4.7
	90 or over		0.5	1.2	1.0	2.5
888	DK, refused		0.7	3.0	1.2	10.0
		n	1664	569	1359	2278
999	NAP (Having no current work income)					

344. empcntrt

R: Employment contract of wage employees 対象者:常時雇用・臨時雇用

ｺｰﾄﾞ			日本	韓国	台湾	中国
1	Regular worker		60.4	75.8	-	57.7
2	Temporary worker		39.2	24.2	-	30.3
7	TW: not asked		-	-	100.0	-
8	DK, refused		0.4	0.0	-	12.0
		n	1332	385	2024	1129
9	NAP (Not a wage employee; 718 CN cases were agricultural workers who were not asked)					

345. typorg1

R: Type of organization/firm, profit-non-profit 対象者:主な勤め先の種類:営利/非営利

ｺｰﾄﾞ			日本	韓国	台湾	中国
1	For-profit organization		-	94.9	91.2	77.3
2	Non-profit organization		-	5.0	8.8	19.5
8	DK, refused		-	0.2	0.0	3.2
66	JP: not asked		100.0	-	-	-
		n	2660	625	1359	1560
9	NAP (Having no current work income; 718 CN cases were agricultural workers who were not asked)					

346. typorg2

R: Type of organization/firm, public, private 対象者:主な勤め先の種類:官公庁/私企業

ｺｰﾄﾞ			日本	韓国	台湾	中国
1	Public employer		9.1	17.6	10.5	26.3
2	Private employer		85.9	82.2	89.5	68.5
8	DK, refused		5.0	0.2	0.0	5.1
		n	1664	625	1359	1560
9	NAP (Having no current work income; 718 CN cases were agricultural workers who were not asked)					

347. firmscale

About how many people work at the location where you work now? 対象者:企業の規模

ｺｰﾄﾞ		日本	韓国	台湾	中国
1	1	4.4	-	11.6	0.2
2	2-4	12.0	-	14.4	1.8
3	5-9	8.4	-	12.3	3.5
4	10-29	11.6	-	13.0	10.1
5	30-99	12.8	-	13.0	12.2
6	100-299	10.1	-	9.6	11.3
7	300-499	4.9	-	2.7	3.3
8	500-999	5.0	-	2.7	3.8
9	1,000-1,999	4.5	-	2.7	2.9
10	2,000-9,999	5.3	-	4.6	4.3
11	10,000 or over	6.6	-	2.6	3.1
88	DK, refused	14.3	-	10.7	43.5
	n	1670	-	1359	1560
99	NAP (Having no current work income; 718 CN cases were agricultural workers who were not asked)				

NOTE: JGSS asks the scale of the entire company or organization, where as CGSS and TSCS ask about the number of workers at the branch respondents work at.

348. firmscale_kr

About how many people work at the location where you work now? 対象者:企業の規模

ｺｰﾄﾞ		日本	韓国	台湾	中国
1	1-4	-	11.7	-	-
2	5-9	-	14.5	-	-
3	10-19	-	13.0	-	-
4	20-49	-	14.5	-	-
5	50-99	-	11.7	-	-
6	100-299	-	11.4	-	-
7	300-499	-	2.1	-	-
8	500-999	-	2.6	-	-
9	1,000 or over	-	6.2	-	-
88	DK, refused	-	12.2	-	-
	n	-	385	-	-
99	NAP (KR: emprel=2,3,4,5)				

349. tenure1

How long have you been working for the current company/organization? Years 対象者:勤続期間:年

データは実数だが、コードブックではカテゴリーにまとめて掲載。

ｺｰﾄﾞ		日本	韓国	台湾	中国
実数	Less than one year	6.2	-	-	1.0
	1 - 4 years	24.3	-	-	41.5
	5 - 9 years	16.6	-	-	19.4
	10 - 19 years	23.8	-	-	19.6
	20 - 29 years	14.2	-	-	10.1
	More than 30 years	14.8	-	-	5.2
88	DK, refused	0.1	-	-	3.1
666	KR, TW: not asked		100	100	
	n	1670	1051	2024	1560
99	NAP (Having no current work income; 718 CN cases were agricultural workers who were not asked)				

350. Isco08

R: Occupation ILO, ISCO 2008 4-digit 対象者:ISCO 2008 職業コード
集計は Major group にまとめたものを掲載。

ｺｰﾄﾞ			日本	韓国	台湾	中国
	Managers		3.4	2.5	2.6	3.2
	Professionals		11.2	26.5	11.3	8.9
	Technicians and associate professionals		14.6	6.0	20.2	7.5
	Clerical support workers		19.6	18.3	12.5	7.6
	Service and sales workers		19.0	17.6	18.0	19.9
	Skilled agricultural, forestry and fishery workers		3.5	9.8	5.1	32.2
	Craft and related trades workers		9.3	5.6	11.5	7.7
	Plant and machine operators, and assemblers		11.2	6.3	10.5	4.4
	Elementary occupations		7.9	5.8	6.2	6.0
	Armed forces occupations		0.1	0.0	1.5	0.1
88888	DK, refused, not classifiable		0.1	1.6	0.6	2.5
		n	1664	569	1359	2278
99999	NAP (Having no current work income)					

351. **isco08L**
R: Occupation ILO, ISCO 2008 4-digit: Last job 対象者:ISCO 2008 職業コード:前職
集計は Major group にまとめたものを掲載。

ｺｰﾄﾞ			日本	韓国	台湾	中国
	Managers		5.5	0.4	2.1	3.0
	Professionals		6.9	11.8	5.9	5.8
	Technicians and associate professionals		8.8	3.1	8.9	5.4
	Clerical support workers		21.1	11.0	9.3	7.4
	Service and sales workers		18.8	13.8	16.2	11.3
	Skilled agricultural, forestry and fishery workers		2.5	6.0	5.3	27.5
	Craft and related trades workers		8.6	4.3	8.1	12.3
	Plant and machine operators, and assemblers		11.1	2.7	9.2	5.6
	Elementary occupations		9.6	4.5	7.8	7.1
	Armed forces occupations		0.1	0.6	2.0	0.5
88888	DK, refused, not classifiable		2.9	2.9	1.8	1.6
99998	Never had a job		4.1	38.8	23.5	12.5
		n	990	484	665	1854
99999	NAP (Having current work income)					

352. cn_rinc

R: Earnings from jobs (both main and part-time jobs): China 対象者:収入:仕事:中国

データは実数だが、コードブックでは Chinese Yearbook 2018 でのカテゴリーにまとめて掲載。

ｺｰﾄﾞ			日本	韓国	台湾	中国
実数						
0	None		−	−	−	9.8
	Less than 5,958 yuan		−	−	−	12.1
	5,959 yuan- 13,843 yuan		−	−	−	11.5
	13,844 yuan- 22,495 yuan		−	−	−	10.6
	22,496 yuan- 34,547 yuan		−	−	−	11.4
	34,548 yuan- 64,934 yuan		−	−	−	22.1
	64,935 yuan or more		−	−	−	17.0
7777777	Refused					1.8
8888888	DK		−	−	−	3.4
9999996	The annual income is more than a million					0.3
		n	−	−	−	2278
9999999	Not applicable					

NOTE: EASS 2006 includes respondent's annual income as a whole, but EASS 2016 includes earnings from job only.

353. jp_rinc

R: Earnings from main job: Japan 対象者:収入:主な仕事:日本

ｺｰﾄﾞ			日本	韓国	台湾	中国
1	None		0.7	−	−	−
2	Less than 700,000 yen		7.0	−	−	−
3	700,000 yen − 1 million yen		7.8	−	−	−
4	1 million yen − 1.3 million yen		5.7	−	−	−
5	1.3 million yen − 1.5 million yen		4.5	−	−	−
6	1.5 million yen − 2.5 million yen		12.4	−	−	−
7	2.5 million yen − 3.5 million yen		12.6	−	−	−
8	3.5 million yen − 4.5 million yen		10.2	−	−	−
9	4.5 million yen − 5.5 million yen		7.0	−	−	−
10	5.5 million yen − 6.5 million yen		6.1	−	−	−
11	6.5 million yen − 7.5 million yen		3.7	−	−	−
12	7.5 million yen − 8.5 million yen		3.1	−	−	−
13	8.5 million yen − 10 million yen		2.1	−	−	−
14	10 million yen − 12 million yen		1.7	−	−	−
15	12 million yen − 14 million yen		0.4	−	−	−
16	14 million yen − 16 million yen		0.1	−	−	−
17	16 million yen − 18.5 million yen		0.0	−	−	−
18	18.5 million yen − 23 million yen		0.1	−	−	−
19	23 million yen or over		0.1	−	−	−
7777777	Refused		11.3			
8888888	DK		3.2	−	−	−
		n	1664	−	−	−
9999999	Not applicable					

NOTE: EASS 2006 includes respondent's annual income as a whole, but EASS 2016 includes earnings from job only.

354. kr_rinc

R: Earnings from main job: South Korea 対象者:収入:主な仕事:韓国

ｺｰﾄﾞ		日本	韓国	台湾	中国
0	No income	−	2.5	−	−
1	Less than 500000 won	−	3.3	−	−

2	500,000-990,000 won		-	7.0	-	-
3	1,000,000-1,490,000 won		-	10.4	-	-
4	1,500,000-1,990,000 won		-	11.1	-	-
5	2,000,000-2,490,000 won		-	16.0	-	-
6	2,500,000-2,990,000 won		-	7.6	-	-
7	3,000,000-3,490,000 won		-	11.6	-	-
8	3,500,000-3,990,000 won		-	3.9	-	-
9	4,000,000-4,490,000 won		-	7.2	-	-
10	4,500,000-4,990,000 won		-	2.5	-	-
11	5,000,000-5,490,000 won		-	5.1	-	-
12	5,500,000-5,990,000 won			0.9		
13	6,000,000-6,490,000 won			0.5		
14	6,500,000-6,990,000 won			1.1		
15	7,000,000-7,490,000 won			0.5		
16	7,500,000-7,990,000 won			0.2		
17	8,000,000-8,490,000 won			0.5		
18	8,500,000-8,990,000 won			0.0		
19	9,000,000-9,490,000 won			0.7		
20	9,500,000-9,990,000 won			0.0		
21	More than 10,000,000 won			2.8		
8888888	DK, refused		-	4.7	-	-
		n	-	569	-	-
9999999	Not applicable					

NOTE: EASS 2006 includes respondent's annual income as a whole, but EASS 2016 includes earnings from job only.

355. tw_rinc

R: Earnings from jobs (both main and part-time jobs): Taiwan 対象者:収入:仕事:台湾

ｺｰﾄﾞ			日本	韓国	台湾	中国
6666666	TW: not asked		-	-	100.0	-
		n	-	-	2024	-
9999999	Not applicable					

NOTE: EASS 2006 includes respondent's annual income as a whole, but EASS 2016 includes earnings from job only.

356. cn_rincx

R: Income other than jobs: China 対象者:収入:仕事以外:中国

データは実数だが、コードブックでは Chinese Yearbook 2018 でのカテゴリーにまとめて掲載。

ｺｰﾄﾞ 実数			日本	韓国	台湾	中国
0	None		-	-	-	69.5
	Less than 5,958 yuan		-	-	-	7.1
	5,959 yuan- 13,843 yuan		-	-	-	3.1
	13,844 yuan- 22,495 yuan		-	-	-	2.4
	22,496 yuan- 34,547 yuan		-	-	-	3.3
	34,548 yuan- 64,934 yuan		-	-	-	5.8
	64,935 yuan or more		-	-	-	1.4
7777777	Refused					1.6
8888888	DK		-	-	-	5.6
9999996	The annual income is more than a million					0.2
		n	-	-	-	4132
9999999	Not applicable					

357. **jp_rincx**

R: Income other than main job: Japan 対象者:収入:主な仕事以外:日本

ｺｰﾄﾞ			日本	韓国	台湾	中国
0	About 0 yen		54.7	-	-	-
250	About 250 thousand yen		0.2	-	-	-
300	About 300 thousand yen		0.2	-	-	-
350	About 350 thousand yen		3.9	-	-	-
500	About 500 thousand yen		0.4	-	-	-
550	About 550 thousand yen		0.4	-	-	-
600	About 600 thousand yen		0.2	-	-	-
800	About 800 thousand yen		0.3	-	-	-
850	About 850 thousand yen		5.6	-	-	-
1000	About 1,000 thousand yen		0.7	-	-	-
1050	About 1,050 thousand yen		0.1	-	-	-
1150	About 1,150 thousand yen		3.6	-	-	-
1250	About 1,250 thousand yen		2.3	-	-	-
1400	About 1,400 thousand yen		0.3	-	-	-
1600	About 1,600 thousand yen		0.4	-	-	-
1650	About 1,650 thousand yen		0.0	-	-	-
1850	About 1,850 thousand yen		0.1	-	-	-
2000	About 2,000 thousand yen		6.3	-	-	-
2150	About 2,150 thousand yen		0.2	-	-	-
2600	About 2,600 thousand yen		0.0	-	-	-
2650	About 2,650 thousand yen		0.1	-	-	-
2850	About 2,850 thousand yen		0.1	-	-	-
3000	About 3,000 thousand yen		3.7	-	-	-
3650	About 3,650 thousand yen		0.0			
4000	About 4,000 thousand yen		0.9	-	-	-
4150	About 4,150 thousand yen		0.0	-	-	-
4650	About 4,650 thousand yen		0.1	-	-	-
5000	About 5,000 thousand yen		0.5	-	-	-
6000	About 6,000 thousand yen		0.3	-	-	-
6650	About 6,650 thousand yen		0.1			
7000	About 7,000 thousand yen		0.1	-	-	-
7150	About 7,150 thousand yen		0.0	-	-	-
8000	About 8,000 thousand yen		0.0	-	-	-
9000	About 9000 thousand yen		0.0	-	-	-
9250	About 9,250 thousand yen		0.1	-	-	-
11000	About 11,000 thousand yen		0.0	-	-	-
14250	About 14,250 thousand yen		0.0	-	-	-
15000	About 15,000 thousand yen		0.0	-	-	-
20750	About 20,750 thousand yen		0.0	-	-	-
25250	About 25,250 thousand yen		0.0	-	-	-
7777777	Refused		10.5	-	-	-
8888888	DK		3.5	-	-	-
		n	2660	-	-	-
9999999	Not applicable					

358. kr_rincx

R: Income other than main job: South Korea (Unit: 10,000 won) 対象者:収入:主な仕事以外:韓国

ｺｰﾄﾞ 実数			日本	韓国	台湾	中国
	None		−	76.1	−	−
	Less than 500000 won		−	7.4	−	−
	500,000-990,000 won		−	4.4	−	−
	1,000,000-1,490,000 won		−	4.8	−	−
	1,500,000-1,990,000 won		−	0.9	−	−
	2,000,000-2,490,000 won		−	1.2	−	−
	2,500,000-2,990,000 won		−	0.2	−	−
	3,000,000-3,490,000 won		−	1.6	−	−
	3,500,000-3,990,000 won		−	0.0	−	−
	4,000,000-4,490,000 won		−	0.4	−	−
	4,500,000-4,990,000 won		−	0.0	−	−
	5,000,000-5,490,000 won		−	0.2	−	−
	5,500,000-5,990,000 won		−	0.0	−	−
	6,000,000-6,490,000 won		−	0.2	−	−
	6,500,000-6,990,000 won		−	0.0	−	−
	7,000,000-7,490,000 won		−	0.0	−	−
	7,500,000-7,990,000 won		−	0.2	−	−
	8,000,000-8,490,000 won		−	0.0	−	−
	8,500,000-8,990,000 won		−	0.0	−	−
	9,000,000-9,490,000 won		−	0.0	−	−
	9,500,000-9,990,000 won		−	0.0	−	−
	More than 10,000,000 won		−	0.4	−	−
8888888	DK, refused		−	2.3	−	−
		n	−	568	−	−
9999999	Not applicable					

359. tw_rincx

R: Income other than jobs: Taiwan 対象者:収入:仕事以外:台湾

ｺｰﾄﾞ			日本	韓国	台湾	中国
6666666	TW: not asked		−	−	100.0	−
		n	−	−	2024	−
9999999	Not applicable					

360. hhdnum

Number of household members 家族人数

コード 実数			日本	韓国	台湾	中国
	1		10.2	15.8	4.8	8.4
	2		27.1	22.1	12.1	25.6
	3		23.5	20.9	15.9	22.2
	4		20.1	30.2	26.3	17.6
	5		10.2	8.0	16.9	11.1
	6		5.7	2.5	10.6	6.9
	7		2.1	0.4	6.6	3.9
	8		0.8	0.2	3.0	2.0
	9		0.3	0.0	1.3	1.2
	10		0.0	0.0	0.8	0.6
	11		0.0	0.0	0.5	0.4
	12		0.0	0.0	0.7	0.0
	13		0.0	0.0	0.2	0.0
	15		0.0	0.0	0.0	0.0
88	DK, refused		0.0	0.0	0.0	0.0
		n	2657	1051	2024	4132

NOTE: Family members who are temporarily living separately are included.

361. cn_hinc

Household income: China 世帯収入：中国

データは実数だが、コードブックでは Chinese Yearbook 2018 でのカテゴリーにまとめて掲載。

コード 実数			日本	韓国	台湾	中国
0	None		-	-	-	2.3
	Less than 5,958 yuan		-	-	-	6.3
	5,959 yuan- 13,843 yuan		-	-	-	8.0
	13,844 yuan- 22,495 yuan		-	-	-	8.6
	22,496 yuan- 34,547 yuan		-	-	-	9.5
	34,548 yuan- 64,934 yuan		-	-	-	22.4
	64,935 yuan or more		-	-	-	33.3
7777777	Refused					2.8
8888888	DK		-	-	-	6.6
9999996	The annual income is more than a million					0.3
		n	-	-	-	4132
9999999	Not applicable					

362. jp_hinc

Household income: Japan 世帯収入:日本

ｺｰﾄﾞ			日本	韓国	台湾	中国
1	None		0.3	-	-	-
2	Less than 700,000 yen		0.5	-	-	-
3	700,000 yen - 1 million yen		1.2	-	-	-
4	1 million yen - 1.3 million yen		1.5	-	-	-
8	1.3 million yen - 1.5 million yen		1.7	-	-	-
9	1.5 million yen - 2.5 million yen		7.6	-	-	-
7	2.5 million yen - 3.5 million yen		10.4	-	-	-
8	3.5 million yen - 4.5 million yen		9.8	-	-	-
9	4.5 million yen - 5.5 million yen		8.6	-	-	-
10	5.5 million yen - 6.5 million yen		7.0	-	-	-
11	6.5 million yen - 7.5 million yen		5.2	-	-	-
12	7.5 million yen - 8.5 million yen		5.4	-	-	-
13	8.5 million yen - 10 million yen		5.0	-	-	-
14	10 million yen - 12 million yen		4.4	-	-	-
15	12 million yen - 14 million yen		1.9	-	-	-
16	14 million yen - 16 million yen		1.3	-	-	-
17	16 million yen - 18.5 million yen		0.5	-	-	-
18	18.5 million yen - 23 million yen		0.6	-	-	-
19	23 million yen or over		0.3	-	-	-
7777777	Refused		10.3			
8888888	DK		16.5	-	-	-
		n	2660	-	-	-
9999999	Not applicable					

363. kr_hinc

Household income: South Korea 世帯収入:韓国

ｺｰﾄﾞ			日本	韓国	台湾	中国
0	No income		-	1.0	-	-
1	Less than 500000 won		-	6.7	-	-
2	500,000-990,000 won		-	6.7	-	-
3	1,000,000-1,490,000 won		-	5.0	-	-
4	1,500,000-1,990,000 won		-	4.9	-	-
5	2,000,000-2,490,000 won		-	6.9	-	-
6	2,500,000-2,990,000 won		-	5.1	-	-
7	3,000,000-3,490,000 won		-	8.5	-	-
8	3,500,000-3,990,000 won		-	4.2	-	-
9	4,000,000-4,490,000 won		-	7.0	-	-
10	4,500,000-4,990,000 won		-	3.6	-	-
11	5,000,000-5,490,000 won		-	8.0	-	-
12	5,500,000-5,990,000 won			2.2		
13	6,000,000-6,490,000 won			2.0		
14	6,500,000-6,990,000 won			2.4		
15	7,000,000-7,490,000 won			3.1		
16	7,500,000-7,990,000 won			1.0		
17	8,000,000-8,490,000 won			1.5		
18	8,500,000-8,990,000 won			0.9		
19	9,000,000-9,490,000 won			1.5		
20	9,500,000-9,990,000 won			0.7		
21	More than 10,000,000 won			8.7		
8888888	DK, refused		-	8.4	-	-
		n	-	1051	-	-
9999999	Not applicable					

364. tw_hinc

Household income: Taiwan 世帯収入:台湾

ｺｰﾄﾞ			日本	韓国	台湾	中国
1	No earnings		-	-	0.9	-
2	NT$10,000 or less		-	-	2.0	-
3	NT$10,000-20,000		-	-	3.1	-
4	NT$20,000-30,000		-	-	4.9	-
8	NT$30,000-40,000		-	-	5.0	-
9	NT$40,000-50,000		-	-	5.5	-
7	NT$50,000-60,000		-	-	7.6	-
8	NT$60,000-70,000		-	-	6.3	-
9	NT$70,000-80,000		-	-	5.6	-
10	NT$80,000-90,000		-	-	5.0	-
11	NT$90,000-100,000		-	-	5.9	-
12	NT$100,000-110,000		-	-	4.7	-
13	NT$110,000-120,000		-	-	2.9	-
14	NT$120,000-130,000		-	-	2.7	-
15	NT$130,000-140,000		-	-	1.4	-
16	NT$140,000-150,000		-	-	2.1	-
17	NT$150,000-160,000		-	-	1.6	-
18	NT$160,000-170,000		-	-	0.9	-
19	NT$170,000-180,000		-	-	1.2	-
20	NT$180,000-190,000		-	-	0.5	-
21	NT$190,000-200,000		-	-	1.1	-
22	NT$200,000-300,000		-	-	2.3	-
23	NT$300,000-400,000		-	-	0.6	-
24	NT$400,000-500,000		-	-	0.2	-
25	NT$500,000-1,000,000		-	-	0.3	-
26	More than NT$1,000,000		-	-	0.4	-
7777777	Refused				2.6	
8888888	DK		-	-	22.6	-
		n	-	-	2024	-
9999999	Not applicable					

NOTE: There are differences in coding between EASS 2006 and EASS 2016.

365. rltvhinc

Household income compared 世帯収入のレベル

ｺｰﾄﾞ			日本	韓国	台湾	中国
1	Far below average		8.7	-	5.8	8.9
2	Below average		28.2	-	16.5	35.5
3	Average		47.0	-	66.6	48.2
4	Above average		13.8	-	8.7	6.1
5	Far above average		1.5	-	1.1	0.4
8	DK, refused		0.8	-	1.3	0.9
66	KR: not asked		-	100.0	-	-
		n	2660	1051	2024	4132

NOTE: Variables about "Household member" (hmsp to hmalone) include family members who are temporarily living separately. These variables are created based on FQ6 (v19-v95).

366. **hmsp**

R: Household member: Spouse 世帯員:配偶者

ｺｰﾄﾞ			日本	韓国	台湾	中国
1	Yes		70.3	58.5	54.9	68.2
2	No		29.5	41.5	45.0	31.8
8	DK, refused		0.1	0.0	0.1	0.0
		n	2660	1051	2024	4132

367. **hmchld**

R: Household member: Own Child 世帯員:子ども

ｺｰﾄﾞ			日本	韓国	台湾	中国
1	Yes		50.7	45.3	52.9	41.2
2	No		49.2	54.7	47.0	58.8
8	DK, refused		0.1	0.0	0.1	0.0
		n	2660	1051	2024	4132

368. **hmprnt**

R: Household member: Own Parent 世帯員:両親

ｺｰﾄﾞ			日本	韓国	台湾	中国
1	Yes		19.7	21.1	35.8	21.2
2	No		80.2	78.9	64.2	78.8
8	DK, refused		0.1	0.0	0.0	0.0
		n	2660	1051	2024	4132

369. **hmsib**

R: Household member: Own Sibling 世帯員:きょうだい

ｺｰﾄﾞ			日本	韓国	台湾	中国
1	Yes		7.3	14.2	26.1	10.9
2	No		92.6	85.8	73.9	89.1
8	DK, refused		0.1	0.0	0.0	0.0
		n	2660	1051	2024	4132

370. **hmgprnt**

R: Household member: Own Grandparent 世帯員:祖父母

ｺｰﾄﾞ			日本	韓国	台湾	中国
1	Yes		2.3	0.7	4.1	2.2
2	No		97.6	99.3	95.9	97.8
8	DK, refused		0.1	0.0	0.0	0.0
		n	2660	1051	2024	4132

371. **hmchldsp**

R: Household member: Child's spouse 世帯員:子どもの配偶者

ｺｰﾄﾞ			日本	韓国	台湾	中国
1	Yes		6.1	1.2	9.6	19.3
2	No		93.8	98.8	90.4	80.7
8	DK, refused		0.1	0.0	0.0	0.0
		n	2660	1051	2024	4132

372. **hmgdchld**

R: Household member: Grandchild 世帯員:孫

ｺｰﾄﾞ			日本	韓国	台湾	中国
1	Yes		6.7	1.8	10.6	20.4
2	No		93.2	98.2	89.4	79.6
8	DK, refused		0.1	0.0	0.0	0.0
		n	2660	1051	2024	4132

373. **hmspprnt**

R: Household member: Spouse's parent 世帯員:配偶者の両親

ｺｰﾄﾞ			日本	韓国	台湾	中国
1	Yes		5.8	1.7	7.1	6.7
2	No		94.1	98.3	92.9	93.3
8	DK, refused		0.1	0.0	0.0	0.0
		n	2660	1051	2024	4132

374. **hmrltv**

R: Household member: Other relatives 世帯員:その他の親族

ｺｰﾄﾞ			日本	韓国	台湾	中国
1	Yes		1.6	1.2	11.1	2.2
2	No		98.4	98.8	88.9	97.8
8	DK, refused		0.0	0.0	0.0	0.0
		n	2660	1051	2024	4132

375. **hmnorltv**

R: Household member: Non-relatives 世帯員:親族以外

ｺｰﾄﾞ			日本	韓国	台湾	中国
1	Yes		0.5	0.7	1.0	0.5
2	No		99.4	99.3	99.0	99.5
8	DK, refused		0.0	0.0	0.0	0.0
		n	2660	1051	2024	4132

376. **hmalone**

R: Household member: Living alone 世帯員:ひとり暮らし

ｺｰﾄﾞ			日本	韓国	台湾	中国
1	Yes		10.2	15.8	4.8	8.4
2	No		89.7	84.2	95.2	91.6
8	DK, refused		0.1	0.0	0.0	0.0
		n	2660	1051	2024	4132

377. **ttlcnum**

R: Total number of children 子どもの人数

ｺｰﾄﾞ			日本	韓国	台湾	中国
実数						
	0		23.0	28.5	34.9	13.1
	1		14.4	14.0	10.7	37.6
	2		40.9	34.9	26.3	30.5
	3		18.8	12.2	18.3	10.4
	4		2.5	5.1	6.3	5.0
	5 or more		0.4	5.2	3.5	3.3
888	DK, refused		0.1	0.0	0.0	0.1
		n	2660	1051	2024	4132

378. **weight**

Weighting factor ウエイト

この変数の単純集計は記載していません。

NOTE2: Weighting variable of Japan is based on the population in each survey year (2017, 2018), and cannot be used to apply weighting across survey years.

379. spage

SP: Age 配偶者:年齢

ｺｰﾄﾞ			日本	韓国	台湾	中国
実数	19 or under		0.0	0.0	0.0	0.1
	20-29		2.1	2.3	4.3	6.2
	30-39		14.0	16.2	19.6	16.5
	40-49		19.1	22.0	21.1	20.3
	50-59		18.4	27.5	26.5	23.6
	60-69		22.8	16.3	16.9	21.8
	70-79		17.3	12.0	8.5	8.4
	80-89		5.6	3.6	2.6	1.9
	90-99		0.3	0.0	0.2	0.1
888	DK, refused		0.5	0.2	0.3	1.2
		n	1872	618	1160	3145
999	NAP (Not married)					

380. spmainst

SP: Main status 配偶者:就労状況

ｺｰﾄﾞ			日本	韓国	台湾	中国
1	In paid work		62.2	62.8	67.2	59.1
2	Unemployed and looking for a job		0.2	0.0	2.4	1.0
3	In education		0.1	0.2	0.0	0.0
~~4~~	Apprentice or trainee		0.0	0.0	0.0	0.0
5	Permanently sick or disabled		2.2	2.9	4.5	7.5
6	Retired		12.4	4.9	10.3	16.1
7	Domestic work		22.4	16.2	15.2	10.9
~~8~~	In compulsory military service or community service		0.0	0.0	0.0	0.0
9	Other		0.3	10.7	0.0	3.1
88	DK, refused		0.2	2.4	0.5	2.2
		n	1872	618	1160	3145
99	NAP (Not married)					

381. spedyrs

SP: Education I: years of schooling 配偶者:教育 I:教育年数

ｺｰﾄﾞ		日本	韓国	台湾	中国
実数					
0	No schooling at all	0.0	1.0	2.4	11.7
2		0.0	0.2	0.0	0.0
3		0.0	0.3	0.0	0.0
4		0.0	0.3	0.0	0.0
6		0.6	10.4	16.0	23.2
7		0.0	0.6	0.0	0.0
8		0.3	0.3	0.0	0.0
9		10.4	8.3	13.4	30.1
10		0.0	0.8	0.0	0.0
11		0.3	0.0	0.0	0.0
12		50.7	32.4	29.0	18.1
13		0.1	1.5	0.3	0.0
14		10.4	10.0	11.8	0.0
15		0.0	0.0	1.2	7.3
16		24.0	24.3	18.2	7.8
17		0.0	0.3	0.0	0.0
18		2.5	6.3	5.7	0.0

19			0.0	0.2	0.0	1.2
23			0.0	1.0	0.8	0.0
88	DK, refused		0.6	1.9	1.1	0.6
		n	1872	618	1160	3145
99	NAP (Not married)					

NOTE: There are differences in coding between EASS 2006 and EASS 2016.

382. spdegr

SP: Education II-highest education level 配偶者:教育年数 II:最終学歴

ｺｰﾄﾞ			日本	韓国	台湾	中国
0	No formal qualification		0.0	1.6	2.4	11.7
1	Elementary school		0.6	11.7	16.0	23.2
2	Junior high		10.7	9.4	13.4	30.1
3	High school		51.1	32.4	28.9	18.1
4	Junior college		10.4	9.4	13.4	7.3
5	University		24.0	27.2	18.2	7.8
6	Graduate school		2.5	7.9	6.5	1.2
8	DK, refused		0.6	0.5	1.1	0.6
		n	1872	618	1160	3145
9	NAP (Not married)					

NOTE: There are differences in answer categories between EASS 2006 and EASS 2016.

383. spinschl

SP: Education I sub: Still in school 配偶者:教育 Isub:在学中

ｺｰﾄﾞ			日本	韓国	台湾	中国
0	Out of school		99.3	98.2	-	-
1	Still in school		0.0	0.6	-	-
7	CNTW: not asked		-	-	100.0	100.0
8	DK, refused		0.7	1.1	-	-
		n	1872	618	2024	4132
9	NAP (Not married)					

384. spemprel

SP: Employment relationship 配偶者:雇用形態

ｺｰﾄﾞ			日本	韓国	台湾	中国
1	Employee		48.6	40.9	45.0	31.8
2	Self-employed without employees		5.2	9.9	6.4	21.4
3	Self-employed with employees		5.3	6.8	5.8	3.3
4	Working for own family's business		2.8	5.3	9.7	0.7
5	Having no current work income		37.7	36.9	32.8	40.9
8	DK, refused		0.4	0.2	0.3	2.0
		n	1872	618	1160	3145
9	NAP (Not married)					

385. spfullpt

SP: Working full- or part-time 配偶者:フルタイム・パートタイム

コード		日本	韓国	台湾	中国
1	Working full-time	69.0	84.3	87.3	88.1
2	Working part-time	28.0	15.7	7.7	10.9
8	DK, refused	3.0	0.0	5.0	1.0
	n	1159	389	779	1373
9	NAP (SP: Having no current work income or R: Not married; 485 CN cases were agricultural workers who were not asked)				

386. spwrkhrs

SP: Hours worked weekly 配偶者:週間就労時間

コード		日本	韓国	台湾	中国
実数					
	1-9	3.5	3.6	0.5	2.3
	10-19	8.0	3.9	1.5	2.7
	20-29	10.5	6.2	2.2	4.2
	30-39	9.2	7.5	6.7	5.3
	40-49	40.3	35.7	56.1	28.8
	50-59	15.8	17.0	12.8	18.3
	60-69	5.9	11.6	7.7	6.5
	70-79	2.5	6.4	4.6	11.0
	80-89	0.7	1.3	1.3	5.1
	90 or over	0.5	1.0	1.5	2.8
888	DK, refused	3.0	5.9	5.0	12.9
	n	1159	389	779	1860
999	NAP (SP: Having no current work income or R: Not married)				

387. spempcnt

SP: Employment contract of wage employees 配偶者:常時雇用・臨時雇用

コード		日本	韓国	台湾	中国
1	Regular worker	64.6	75.5	-	44.6
2	Temporary worker	35.3	24.5	-	31.7
7	TW: Not asked	-	-	100.0	-
8	DK, refused	0.1	0.0	-	23.7
	n	909	253	2024	1000
9	NAP (SP: Not a wage employee or R:Not married; 485 CN cases were agricultural workers who were not asked)				

388. styporg1

SP: Type of organization/firm, profit-non-profit 配偶者:主な勤め先の種類:営利/非営利

コード		日本	韓国	台湾	中国
1	For-profit organization	-	95.9	90.4	76.6
2	Non-profit organization	-	4.1	9.2	17.3
8	DK, refused	-	0.0	0.4	6.1
66	JP: not asked	100.0	-	-	-
	n	2660	389	779	1373
9	NAP (SP: Having no current work income or R:Not married; 485 CN cases were agricultural workers who were not asked)				

389. styporg2

SP: Type of organization/firm, public, private 配偶者:主な勤め先の種類:官公庁/私企業

ｺｰﾄﾞ		日本	韓国	台湾	中国
1	Public employer	10.1	13.9	10.1	25.2
2	Private employer	72.8	86.1	89.5	68.2
8	DK, refused	17.1	0.0	0.4	6.6
	n	1159	389	779	1379
9	NAP (SP: Having no current work income or R:Not married; 485 CN cases were agricultural workers who were not asked)				

390. spisco08

SP: Occupation ILO,ISCO 2008 4-digit 配偶者:ISCO2008 職業コード

集計は Major group にまとめたものを掲載。

ｺｰﾄﾞ		日本	韓国	台湾	中国
	Managers	3.0	3.3	4.9	4.4
	Professionals	10.2	20.0	10.5	6.7
	Technicians and associate professionals	17.4	7.4	18.5	5.9
	Clerical support workers	19.2	21.3	10.9	5.1
	Service and sales workers	19.8	16.9	14.9	17.6
	Skilled agricultural, forestry and fishery workers	4.2	9.2	7.1	27.2
	Craft and related trades workers	8.4	6.2	14.2	12.8
	Plant and machine operators, and assemblers	10.5	5.6	8.3	5.6
	Elementary occupations	5.3	6.4	6.7	10.1
	Armed forces occupations	0.1	0.3	0.3	0.2
88888	DK, refused, not classifiable	1.7	3.3	3.7	4.5
	n	1159	390	779	1860
99999	NAP (SP: Having no current work income or R: Not married)				

391. cn_spinc

SP: Earnings from jobs (both main and part-time jobs) 配偶者:収入:仕事:中国

データは実数だが、コードブックでは Chinese Yearbook 2018 でのカテゴリーにまとめて掲載。

ｺｰﾄﾞ		日本	韓国	台湾	中国
実数					
0	None	-	-	-	9.2
	Less than 5,958 yuan	-	-	-	10.4
	5,959 yuan- 13,843 yuan	-	-	-	13.7
	13,844 yuan- 22,495 yuan	-	-	-	13.1
	22,496 yuan- 34,547 yuan	-	-	-	11.5
	34,548 yuan- 64,934 yuan	-	-	-	20.9
	64,935 yuan or more	-	-	-	14.0
7777777	Refused				2.2
8888888	DK	-	-	-	4.8
9999996	The annual income is more than a million	-	-	-	0.3
	n	-	-	-	1860
9999999	Not applicable				

NOTE: EASS 2006 includes spouse's annual income as a whole, but EASS 2016 includes earnings from job only.

392. jp_spinc

SP: Earnings from main job: Japan 配偶者:収入:主な仕事:日本

ｺｰﾄﾞ			日本	韓国	台湾	中国
1	None		0.4	-	-	-
2	Less than 700,000 yen		7.2	-	-	-
3	700,000 yen - 1 million yen		9.5	-	-	-
4	1 million yen - 1.3 million yen		4.7	-	-	-
8	1.3 million yen - 1.5 million yen		2.5	-	-	-
9	1.5 million yen - 2.5 million yen		8.3	-	-	-
7	2.5 million yen - 3.5 million yen		10.1	-	-	-
8	3.5 million yen - 4.5 million yen		7.6	-	-	-
9	4.5 million yen - 5.5 million yen		8.6	-	-	-
10	5.5 million yen - 6.5 million yen		6.4	-	-	-
11	6.5 million yen - 7.5 million yen		4.3	-	-	-
12	7.5 million yen - 8.5 million yen		2.8	-	-	-
13	8.5 million yen - 10 million yen		2.4	-	-	-
14	10 million yen - 12 million yen		1.4	-	-	-
15	12 million yen - 14 million yen		0.3	-	-	-
16	14 million yen - 16 million yen		0.3	-	-	-
17	16 million yen - 18.5 million yen		0.0	-	-	-
18	18.5 million yen - 23 million yen		0.4	-	-	-
7777777	Refused		12.2	-	-	-
8888888	DK		10.6	-	-	-
		n	1159	-	-	-
9999999	Not applicable					

NOTE: EASS 2006 includes spouse's annual income as a whole, but EASS 2016 includes earnings from job only.

393. kr_spinc

SP: Earnings from main job: South Korea 配偶者:収入:主な仕事:韓国

ｺｰﾄﾞ			日本	韓国	台湾	中国
0	No income		-	4.6	-	-
1	Less than 500,000 won		-	2.1	-	-
2	500,000-990,000 won		-	5.9	-	-
3	1,000,000-1,490,000 won		-	7.5	-	-
4	1,500,000-1,990,000 won		-	8.7	-	-
5	2,000,000-2,490,000 won		-	11.3	-	-
6	2,500,000-2,990,000 won		-	5.7	-	-
7	3,000,000-3,490,000 won		-	11.8	-	-
8	3,500,000-3,990,000 won		-	5.1	-	-
9	4,000,000-4,490,000 won		-	6.9	-	-
10	4,500,000-4,990,000 won		-	2.8	-	-
11	5,000,000-5,490,000 won		-	9.8	-	-
12	5,500,000-5,990,000 won		-	0.3	-	-
13	6,000,000-6,490,000 won		-	1.5	-	-
14	6,500,000-6,990,000 won		-	0.8	-	-
15	7,000,000-7,490,000 won		-	1.5	-	-
16	7,500,000-7,990,000 won		-	0.8	-	-
17	8,000,000-8,490,000 won		-	2.1	-	-
18	8,500,000-8,990,000 won		-	0.0	-	-
19	9,000,000-9,490,000 won		-	0.3	-	-
20	9,500,000-9,990,000 won		-	0.0	-	-
21	More than 10,000,000 won		-	3.6	-	-
8888888	DK, refused		-	6.9	-	-
		n	-	389	-	-

9999999 Not applicable

NOTE: EASS 2006 includes spouse's annual income as a whole, but EASS 2016 includes earnings from job only.

394. tw_spinc

SP: Earnings from jobs (both main and part-time jobs): Taiwan 配偶者:収入:仕事:台湾

ｺｰﾄﾞ			日本	韓国	台湾	中国
6666666	TW: not asked		–	–	100.0	–
		n	–	–	2024	–
9999999	Not applicable					

395. cn_sincx

SP: Income other than jobs: China 配偶者:収入:仕事以外:中国

データは実数だが、コードブックでは Chinese Yearbook 2018 でのカテゴリーにまとめて掲載。

ｺｰﾄﾞ			日本	韓国	台湾	中国
実数						
0	None		–	–	–	73.9
	Less than 5,958 yuan		–	–	–	4.8
	5,959 yuan- 13,843 yuan		–	–	–	2.4
	13,844 yuan- 22,495 yuan		–	–	–	2.2
	22,496 yuan- 34,547 yuan		–	–	–	3.1
	34,548 yuan- 64,934 yuan		–	–	–	5.0
	64,935 yuan or more		–	–	–	1.2
7777777	Refused					2.3
8888888	DK		–	–	–	5.0
9999996	The annual income is more than a million					0.2
		n	–	–	–	3145
9999999	Not applicable					

396. jp_sincx

SP: Income other than main job: Japan 配偶者:収入:主な仕事以外:日本

ｺｰﾄﾞ		日本	韓国	台湾	中国
0	About 0 yen	53.0	–	–	–
250	About 250 thousand yen	0.1	–	–	–
300	About 300 thousand yen	0.3	–	–	–
350	About 350 thousand yen	4.2	–	–	–
500	About 500 thousand yen	0.3	–	–	–
550	About 550 thousand yen	0.2	–	–	–
600	About 600 thousand yen	0.3	–	–	–
800	About 800 thousand yen	0.3	–	–	–
850	About 850 thousand yen	5.0	–	–	–
1000	About 1,000 thousand yen	0.5	–	–	–
1050	About 1,050 thousand yen	0.2	–	–	–
1150	About 1,150 thousand yen	3.2	–	–	–
1400	About 1,400 thousand yen	2.5	–	–	–
1600	About 1,600 thousand yen	0.2	–	–	–
1650	About 1,650 thousand yen	0.3	–	–	–
1750	About 1,750 thousand yen	0.1	–	–	–
1850	About 1,850 thousand yen	0.1	–	–	–
2000	About 2,000 thousand yen	3.8	–	–	–
2150	About 2,150 thousand yen	0.1	–	–	–
2650	About 2,650 thousand yen	0.1	–	–	–
2850	About 2,850 thousand yen	0.1	–	–	–

3000	About 3,000 thousand yen		2.9	-	-	-
3850	About 3,850 thousand yen		0.1	-	-	-
4000	About 4,000 thousand yen		0.4	-	-	-
4150	About 4,150 thousand yen		0.1	-	-	-
5000	About 5,000 thousand yen		0.3	-	-	-
6000	About 6,000 thousand yen		0.1	-	-	-
9250	About 9,250 thousand yen		0.1	-	-	-
13000	About 13,000 thousand yen		0.1	-	-	-
16000	About 16,000 thousand yen		0.1	-	-	-
20750	About 20,750 thousand yen		0.1	-	-	-
7777777	Refused		10.6	-	-	-
8888888	DK		10.6	-	-	-
		n	1872	-	-	-
9999999	Not applicable					

397. kr_sincx

SP: Income other than main job: South Korea (Unit: 10,000 won) 配偶者:収入:主な仕事以外:韓国

ｺｰﾄﾞ 実数			日本	韓国	台湾	中国
	None		-	83.9	-	-
	Less than 500000 won		-	5.3	-	-
	500,000-990,000 won		-	3.2	-	-
	1,000,000-1,490,000 won		-	1.1	-	-
	1,500,000-1,990,000 won		-	1.1	-	-
	2,000,000-2,490,000 won		-	0.8	-	-
	2,500,000-2,990,000 won		-	0.3	-	-
	3,000,000-3,490,000 won		-	0.8	-	-
	3,500,000-3,990,000 won		-	0.3	-	-
	4,000,000-4,490,000 won		-	0.0	-	-
	4,500,000-4,990,000 won		-	0.3	-	-
	5,000,000-5,490,000 won		-	0.3	-	-
	5,500,000-5,990,000 won		-	0.0	-	-
	6,000,000-6,490,000 won		-	0.0	-	-
	6,500,000-6,990,000 won		-	0.3	-	-
	7,000,000-7,490,000 won		-	0.0	-	-
	7,500,000-7,990,000 won		-	0.0	-	-
	8,000,000-8,490,000 won		-	0.3	-	-
	8,500,000-8,990,000 won		-	0.0	-	-
	9,000,000-9,490,000 won		-	0.0	-	-
	9,500,000-9,990,000 won		-	0.0	-	-
	More than 10,000,000 won		-	0.3	-	-
8888888	DK, refused		-	2.1	-	-
		n	-	378	-	-
9999999	Not applicable					

398. tw_sincx

SP: Income other than jobs: Taiwan 配偶者:収入:主な仕事以外:台湾

コード			日本	台湾	中国
6666666	TW: Not asked		-	100.0	-
		n	-	2024	-
9999999	Not applicable				

399. paedyrs

PA: Education I: years of schooling 父親:教育 I:教育年数

ｺｰﾄﾞ 実数		日本	韓国	台湾	中国
0	No schooling at all	0.0	15.8	17.3	43.5
1		0.0	0.1	0.0	0.0
2		0.0	0.7	0.0	0.0
3		0.0	0.5	0.0	0.0
4		0.0	0.2	0.0	0.0
6		14.2	20.0	28.8	22.4
7		0.0	0.6	0.0	0.0
8		7.4	0.0	0.0	0.0
9		8.2	11.0	16.6	14.2
10		0.0	0.1	0.0	0.0
11		6.7	0.1	0.0	0.0
12		21.4	21.4	15.9	9.0
13		0.9	0.6	0.3	0.0
14		3.6	1.8	5.1	0.0
15		0.0	0.0	0.4	1.5
16		11.1	10.6	5.3	2.1
17		2.3	0.0	0.0	0.0
18		0.5	1.6	0.9	0.0
19		0.0	0.0	0.0	0.1
23		0.0	0.9	0.2	0.0
88	DK, refused	23.8	14.2	9.2	7.0
	n	2660	1051	2024	4132

NOTE: There are differences in coding between EASS 2006 and EASS 2016.

400. padegr

PA: Education II-highest education level 父親:教育年数 II:最終学歴

ｺｰﾄﾞ		日本	韓国	台湾	中国
0	No formal qualification	0.0	15.2	17.3	43.5
1	Elementary school	14.2	21.5	28.8	22.4
2	Junior high	15.6	11.7	16.6	14.2
3	High school	28.9	21.6	15.9	9.0
4	Junior college	0.5	1.6	5.8	1.5
5	University	16.5	11.6	5.3	2.1
6	Graduate school	0.5	2.6	1.1	0.1
8	DK, refused	23.8	14.2	9.2	7.0
	n	2660	1051	2024	4132

NOTE: There are differences in answer categories between EASS 2006 and EASS 2016.

401. **maedyrs**

MA: Education I: years of schooling 母親:教育 I:教育年数

ｺｰﾄﾞ 実数		日本	韓国	台湾	中国
0	No schooling at all	0.0	20.8	30.0	58.9
1		0.0	0.3	0.0	0.0
2		0.0	1.0	0.0	0.0
3		0.0	0.4	0.0	0.0
4		0.0	0.2	0.0	0.0
6		14.1	23.7	30.4	18.8
7		0.0	0.3	0.0	0.0
8		6.8	0.1	0.0	0.0
9		9.2	10.6	12.0	10.2
10		0.0	0.1	0.0	0.0
11		10.1	0.1	0.0	0.0
12		27.0	20.7	14.7	6.0
13		0.8	0.0	0.0	0.0
14		5.8	1.8	3.0	0.0
15		0.0	0.0	0.1	1.1
16		3.8	6.5	3.5	1.1
17		0.2	0.1	0.0	0.0
18		0.0	0.8	0.5	0.0
19		0.0	0.0	0.0	0.0
88	DK, refused	22.2	12.6	5.8	4.0
	n	2660	1051	2024	4132

NOTE: There are differences in coding between EASS 2006 and EASS 2016.

402. **madegr**

MA: Education II-highest education level 母親:教育年数 II:最終学歴

ｺｰﾄﾞ		日本	韓国	台湾	中国
0	No formal qualification	0.0	20.6	30.0	58.9
1	Elementary school	14.1	25.8	30.4	18.8
2	Junior high	16.1	10.7	12.0	10.2
3	High school	37.9	21.0	14.7	6.0
4	Junior college	3.9	1.8	3.1	1.1
5	University	5.8	6.8	3.5	1.1
6	Graduate school	0.0	0.9	0.5	0.0
8	DK, refused	22.2	12.6	5.8	4.0
	n	2660	1051	2024	4132

NOTE: There are differences in answer categories between EASS 2006 and EASS 2016.

Ⅱ.2 調査項目一覧
対象者の範囲および各国・地域の調査票との対応

EASS 2016				各国・地域の調査票における問 No. *Question No. in Local Questionnaire*			
No.	変数名 *Variable name*	問 No. *Question No.*	対象者の範囲 *Target respondents*	JGSS I: 面接調査票 17S: JGSS-2017 留置調査票 18S: JGSS-2018 留置調査票	KGSS	TSCS	CGSS
1	v1	–		–	–	–	–
2	v2	–		–	–	–	–
3	v3	–		–	–	–	–
4	v4	1.[QF1]	All respondents	I:Q42 I:Q44-1	Q39	B1	D:D3-a, D3-e
5	v5	2.[QF2]	All respondents	I:Q45-1	Q44	B3A1	D:D2-1
6	v6	2.[QF2]	All respondents	I:Q45-1	Q44	B3B1	D:D2-1
7	v7	2.[QF2]	All respondents	I:Q45-1	Q44		D:D2-1
8	v8	2.[QF2]	All respondents	I:Q45-1	Q44	B3C1	D:D2-1
9	v9	2.[QF2]	All respondents	I:Q45-1	Q44	B3D1	D:D2-1
10	v10	2.[QF2]	All respondents	I:Q45-1	Q44	B3E1	D:D2-1
11	s1_cntw	2.[QF2]	(CNTW) All respondents			B3E2	D:D2-2
12	v11	2.[QF2]	Rs who are married (marital=1,6)	I:Q45-2	Q45	B4A1	D:D2a-1
13	v12	2.[QF2]	Rs who are married (marital=1,6)	I:Q45-2	Q45	B4B1	D:D2a-1
14	v13	2.[QF2]	Rs who are married (marital=1,6)	I:Q45-2	Q45	B4C1	D:D2a-1
15	v14	2.[QF2]	Rs who are married (marital=1,6)	I:Q45-2	Q45	B4D1	D:D2a-1
16	v15	2.[QF2]	Rs who are married (marital=1,6)	I:Q45-2	Q45	B4E1	D:D2a-1
17	v16	2.[QF2]	Rs who are married (marital=1,6)	I:Q45-2	Q45	B4F1	D:D2a-1
18	s2_cntw	2.[QF2]	Rs who are married (marital=1,6)			B4F2	D:D2a-2
19	v17	3.[QF3]	Rs Who have child(ren)	I:Q40	Q46	B5	A:A68
20	v18	3.[QF3]	Rs Who have child(ren)	I:Q40	Q46	B5	A:A68
21	v19	4.[QF6]1～ 11.(1)	Rs who have family members	I:Q39 I:Q40 I:Q41 I:Q44	Q42_2_1	B2A1	D:D3-a-1
28	v26				Q42_3_1	B2A2	D:D3-a-2
35	v33				Q42_4_1	B2A3	D:D3-a-3
42	v40				Q42_5_1	B2A4	D:D3-a-4
49	v47				Q42_6_1	B2A5	D:D3-a-5
56	v54				Q42_7_1	B2A6	D:D3-a-6
63	v61				Q42_8_1	B2A7	D:D3-a-7
70	v68				Q42_9_1	B2A8	D:D3-a-8
77	v75				Q42_10_1	B2A9	D:D3-a-9
84	v82					B2A10	D:D3-a-10
91	v89					B2A11	

22	v20	4.[QF6]1～11.(2)	Rs who have family members	I:Q39 I:Q40 I:Q41 I:Q44	Q42_2_2	B2B1	D:D3-b-1
29	v27				Q42_3_2	B2B2	D:D3-b-2
36	v34				Q42_4_2	B2B3	D:D3-b-3
43	v41				Q42_5_2	B2B4	D:D3-b-4
50	v48				Q42_6_2	B2B5	D:D3-b-5
57	v55				Q42_7_2	B2B6	D:D3-b-6
64	v62				Q42_8_2	B2B7	D:D3-b-7
71	v69				Q42_9_2	B2B8	D:D3-b-8
78	v76				Q42_10_2	B2B9	D:D3-b-9
85	v83					B2B10	D:D3-b-10
92	v90					B2B11	
23	v21	4.[QF6]1～11.(3)	Rs who have family members	I:Q39 I:Q40 I:Q41 I:Q44	Q42_2_3	B2C1	D:D3-c-1
30	v28				Q42_3_3	B2C2	D:D3-c-2
37	v35				Q42_4_3	B2C3	D:D3-c-3
44	v42				Q42_5_3	B2C4	D:D3-c-4
51	v49				Q42_6_3	B2C5	D:D3-c-5
58	v56				Q42_7_3	B2C6	D:D3-c-6
65	v63				Q42_8_3	B2C7	D:D3-c-7
72	v70				Q42_9_3	B2C8	D:D3-c-8
79	v77				Q42_10_3	B2C9	D:D3-c-9
86	v84					B2C10	D:D3-c-10
93	v91					B2C11	
24	v22	4.[QF6]1～11.(4)	Rs who have family members	I:Q39 I:Q40 I:Q41 I:Q44	Q42_2_4	B2D1	D:D3-d-1
31	v29				Q42_3_4	B2D2	D:D3-d-2
38	v36				Q42_4_4	B2D3	D:D3-d-3
45	v43				Q42_5_4	B2D4	D:D3-d-4
52	v50				Q42_6_4	B2D5	D:D3-d-5
59	v57				Q42_7_4	B2D6	D:D3-d-6
66	v64				Q42_8_4	B2D7	D:D3-d-7
73	v71				Q42_9_4	B2D8	D:D3-d-8
80	v78				Q42_10_4	B2D9	D:D3-d-9
87	v85					B2D10	D:D3-d-10
94	v92					B2D11	
25	v23	4.[QF6]1～11.(5)	Rs who have family members	I:Q39 I:Q40 I:Q41 I:Q44	Q42_2_5	B2F1	D:D3-e-1
32	v30				Q42_3_5	B2F2	D:D3-e-2
39	v37				Q42_4_5	B2F3	D:D3-e-3
46	v44				Q42_5_5	B2F4	D:D3-e-4
53	v51				Q42_6_5	B2F5	D:D3-e-5
60	v58				Q42_7_5	B2F6	D:D3-e-6
67	v65				Q42_8_5	B2F7	D:D3-e-7
74	v72				Q42_9_5	B2F8	D:D3-e-8
81	v79				Q42_10_5	B2F9	D:D3-e-9
88	v86					B2F10	D:D3-e-10
95	v93					B2F11	

26	v24	4.[QF6]1～11.(6)	Rs who have family members	I:Q39 I:Q40 I:Q41 I:Q44	Q42_2_6		D:D3-f-1
33	v31				Q42_3_6		D:D3-f-2
40	v38				Q42_4_6		D:D3-f-3
47	v45				Q42_5_6		D:D3-f-4
54	v52				Q42_6_6		D:D3-f-5
61	v59				Q42_7_6		D:D3-f-6
68	v66				Q42_8_6		D:D3-f-7
75	v73				Q42_9_6		D:D3-f-8
82	v80				Q42_10_6		D:D3-f-9
89	v87						D:D3-f-10
96	v94						
27	v25	4.[QF6]1～11.(7)	Rs who have family members	I:Q39 I:Q40 I:Q41 I:Q44	Q42_2_7	B2E1	D:D3-g-1
34	v32				Q42_3_7	B2E2	D:D3-g-2
41	v39				Q42_4_7	B2E3	D:D3-g-3
48	v46				Q42_5_7	B2E4	D:D3-g-4
55	v53				Q42_6_7	B2E5	D:D3-g-5
62	v60				Q42_7_7	B2E6	D:D3-g-6
69	v67				Q42_8_7	B2E7	D:D3-g-7
76	v74				Q42_9_7	B2E8	D:D3-g-8
83	v81				Q42_10_7	B2E9	D:D3-g-9
90	v88					B2E10	D:D3-g-10
97	v95					B2E11	
98	v96	5.[QF5]1～7(1)	Rs who have children that are not living together	I:Q40	Q47_1_1	B6A1	D:D5-a-1
105	v103				Q47_2_1	B6A2	D:D5-a-2
112	v110				Q47_3_1	B6A3	D:D5-a-3
119	v117				Q47_4_1	B6A4	D:D5-a-4
126	v124				Q47_5_1	B6A5	D:D5-a-5
133	v131				Q47_6_1		
140	v138				Q47_7_1		
99	v97	5.[QF5]1～7(2)	Rs who have children that are not living together	I:Q40	Q47_1_2	B6B1	D:D5-b-1
106	v104				Q47_2_2	B6B2	D:D5-b-2
113	v111				Q47_3_2	B6B3	D:D5-b-3
120	v118				Q47_4_2	B6B4	D:D5-b-4
127	v125				Q47_5_2	B6B5	D:D5-b-5
134	v132				Q47_6_2		
141	v139				Q47_7_2		
100	v98	5.[QF5]1～7(3)	Rs who have children that are not living together	I:Q40	Q47_1_3	B6C1	D:D5-c-1
107	v105				Q47_2_3	B6C2	D:D5-c-2
114	v112				Q47_3_3	B6C3	D:D5-c-3
121	v119				Q47_4_3	B6C4	D:D5-c-4
128	v126				Q47_5_3	B6C5	D:D5-c-5
135	v133				Q47_6_3		
142	v140				Q47_7_3		

101	v99	5.[QF5]1～7(4)	Rs who have children that are not living together	I:Q40	Q47_1_4	B6D1	D:D5-d-1
108	v106				Q47_2_4	B6D2	D:D5-d-2
115	v113				Q47_3_4	B6D3	D:D5-d-3
122	v120				Q47_4_4	B6D4	D:D5-d-4
129	v127				Q47_5_4	B6D5	D:D5-d-5
136	v134				Q47_6_4		
143	v141				Q47_7_4		
102	v100	5.[QF5]1～7(5)	Rs who have children that are not living together	I:Q40	Q47_1_5	B6E1	D:D5-e-1
109	v107				Q47_2_5	B6E2	D:D5-e-2
116	v114				Q47_3_5	B6E3	D:D5-e-3
123	v121				Q47_4_5	B6E4	D:D5-e-4
130	v128				Q47_5_5	B6E5	D:D5-e-5
137	v135				Q47_6_5		
144	v142				Q47_7_5		
103	v101	5.[QF5]1～7(6)	Rs who have children that are not living together	I:Q40	Q47_1_6	B6F1	D:D5-f-1
110	v108				Q47_2_6	B6F2	D:D5-f-2
117	v115				Q47_3_6	B6F3	D:D5-f-3
124	v122				Q47_4_6	B6F4	D:D5-f-4
131	v129				Q47_5_6	B6F5	D:D5-f-5
138	v136				Q47_6_6		
145	v143				Q47_7_6		
104	v102	5.[QF5]1～7(7)	Rs who have children that are not living together	I:Q40	Q47_1_7	B6G1	D:D5-g-1
111	v109				Q47_2_7	B6G2	D:D5-g-2
118	v116				Q47_3_7	B6G3	D:D5-g-3
125	v123				Q47_4_7	B6G4	D:D5-g-4
132	v130				Q47_5_7	B6G5	D:D5-g-5
139	v137				Q47_6_7		
146	v144				Q47_7_7		
147	v145	6.[QQ1]a.(1)	All respondents	I:Q39	Q48_1_1	B7A1	D:D6-a-1
148	v146	6.[QQ1]a.(2)	Rs whose fathers are alive (v145=1)	I:Q39	Q48_1_2	B7B1	D:D6-b-1
149	v147	6.[QQ1]a.(3)	Rs whose fathers are alive (v145=1)		Q48_1_3	B7C1	D:D6-c-1
150	v148	6.[QQ1]a.(4)	(JPKRCN) Rs whose fathers are alive (v145=1)		Q48_1_4		D:D6-d-1
151	v149	6.[QQ1]a.(5)	(JPKR) Rs whose fathers are alive (v145=1)		Q48_1_5		
152	v149_1cntw	6.[QQ1]a.(5)	(CNTW) Rs whose fathers are alive (v145=1) *Multiple choice			B7G1	D:D6-e-1
153	v149_2cntw						D:D6-e-1
154	v149_3cntw						D:D6-e-1
155	v149_4cntw						D:D6-e-1
156	v149_5cntw						D:D6-e-1
157	v149_6cntw						D:D6-e-1
158	v149_7cntw						D:D6-e-1
159	v149_8cntw						D:D6-e-1

160	v150	6.[QQ1]a.(6)	Rs whose fathers are alive (v145=1)	I:Q39	Q48_1_6	B7D1	D:D6-f-1
161	v151	6.[QQ1]a.(7)			Q48_1_7	B7E1	D:D6-g-1
162	v152	6.[QQ1]a.(8)			Q48_1_8	B7F1	D:D6-h-1
163	v153	6.[QQ1]b.(1)	All respondents	I:Q39	Q48_2_1	B7A2	D:D6-a-2
164	v154	6.[QQ1]b.(2)	Rs whose mothers are alive (v153=1)	I:Q39	Q48_2_2	B7B2	D:D6-b-2
165	v155	6.[QQ1]b.(3)	Rs whose mothers are alive (v153=1)		Q48_2_3	B7C2	D:D6-c-2
166	v156	6.[QQ1]b.(4)	(JPKRCN) Rs whose mothers are alive (v153=1)		Q48_2_4		D:D6-d-2
167	v157	6.[QQ1]b.(5)	(JPKR) Rs whose mothers are alive (v153=1)		Q48_2_5		
168	v157_1cntw	6.[QQ1]b.(5)	(CNTW) Rs whose mothers are alive (v153=1) *Multiple choice			B7G2	D:D6-e-2
169	v157_2cntw						D:D6-e-2
170	v157_3cntw						D:D6-e-2
171	v157_4cntw						D:D6-e-2
172	v157_5cntw						D:D6-e-2
173	v157_6cntw						D:D6-e-2
174	v157_7cntw						D:D6-e-2
175	v157_8cntw						D:D6-e-2
176	v158	6.[QQ1]b.(6)	Rs whose mothers are alive (v153=1)	I:Q39	Q48_2_6	B7D2	D:D6-f-2
177	v159	6.[QQ1]b.(7)			Q48_2_7	B7E2	D:D6-g-2
178	v160	6.[QQ1]b.(8)			Q48_2_8	B7F2	D:D6-h-2
179	v161	6.[QQ1] c.(1)	Rs who are married (marital=1,6)	I:Q39	Q48_3_1	B7A3	D:D6-a-3
180	v162	6.[QQ1]c.(2)	Rs who are married (marital=1,6) and whose fathers-in-law are alive (v161=1)	I:Q39	Q48_3_2	B7B3	D:D6-b-3
181	v163	6.[QQ1]c.(3)	Rs who are married (marital=1,6) and whose fathers-in-law are alive (v161=1)		Q48_3_3	B7C3	D:D6-c-3
182	v164	6.[QQ1]c.(4)	(JPKRCN) Rs who are married (marital=1,6) and whose fathers-in-law are alive (v161=1)		Q48_3_4		D:D6-d-3
183	v165	6.[QQ1] c.(5)	(JPKR) Rs who are married (marital=1,6) and whose fathers-in-law are alive (v161=1)		Q48_3_5		
184	v165_1cntw	6.[QQ1] c.(5)	(TWCN) Rs who are married (marital=1,6) and whose fathers-in-law are alive (v161=1) *Multiple choice			B7G3	D:D6-e-3
185	v165_2cntw						D:D6-e-3
186	v165_3cntw						D:D6-e-3
187	v165_4cntw						D:D6-e-3
188	v165_5cntw						D:D6-e-3
189	v165_6cntw						D:D6-e-3
190	v165_7cntw						D:D6-e-3
191	v165_8cntw						D:D6-e-3
192	v166	6.[QQ1]c.(6)	Rs who are married (marital=1,6) and whose fathers-in-law are alive (v161=1)	I:Q39	Q48_3_6	B7D3	D:D6-f-3
193	v167	6.[QQ1]c.(7)			Q48_3_7	B7E3	D:D6-g-3
194	v168	6.[QQ1]c.(8)			Q48_3_8	B7F3	D:D6-h-3
195	v169	6.[QQ1]d.(1)	Rs who are married (marital=1,6)	I:Q39	Q48_4_1	B7A4	D:D6-a-4
196	v170	6.[QQ1]d.(2)	Rs who are married (marital=1,6) and whose mothers-in-law are alive (v169=1)	I:Q39	Q48_4_2	B7B4	D:D6-b-4
197	v171	6.[QQ1]d.(3)	Rs who are married (marital=1,6) and whose mothers-in-law are alive (v169=1)		Q48_4_3	B7C4	D:D6-c-4
198	v172	6.[QQ1]d.(4)	(JPKRCN) Rs who are married (marital=1,6) and whose mothers-in-law are alive (v169=1)		Q48_4_4		D:D6-d-4
199	v173	6.[QQ1]d.(5)	(JPKR) Rs who are married (marital=1,6) and		Q48_4_5		

			whose mothers-in-law are alive (v169=1)				
200	v173_1cntw	6.[QQ1]d.(5)	(TWCN) Rs who are married (marital=1,6) and whose mothers-in-law are alive (v169=1) *Multiple choice			B7G4	D:D6-e-4
201	v173_2cntw						D:D6-e-4
202	v173_3cntw						D:D6-e-4
203	v173_4cntw						D:D6-e-4
204	v173_5cntw						D:D6-e-4
205	v173_6cntw						D:D6-e-4
206	v173_7cntw						D:D6-e-4
207	v173_8cntw						D:D6-e-4
208	v174	6.[QQ1]d.(6)	Rs who are married (marital=1,6) and whose mothers-in-law are alive (v169=1)	I:Q39	Q48_4_6	B7D4	D:D6-f-4
209	v175	6.[QQ1]d.(7)	Rs who are married (marital=1,6) and whose mothers-in-law are alive (v169=1)		Q48_4_7	B7E4	D:D6-g-4
210	v176	6.[QQ1]d.(8)	Rs who are married (marital=1,6) and whose mothers-in-law are alive (v169=1)		Q48_4_8	B7F4	D:D6-h-4
211	v179	7.[QQ4]a.	All respondents	17S:Q49-A 18S:Q50-A	Q59_1	C9A	D:D7-3
212	v180	7.[QQ4]b.	All respondents	17S:Q49-B 18S:Q50-B	Q59_2	C9B	D:D7-4
213	v181	7.[QQ4]c.	All respondents	17S:Q49-C 18S:Q50-C	Q59_3		D:D7-5
214	v182	7.[QQ4]d.	All respondents	17S:Q49-D 18S:Q50-D	Q59_4		D:D7-6
215	v183	8.[QQ2]a.	Rs whose father or mother are alive(v145=1 or v153=1)	17S:Q54-2-A 18S:Q55-2-A	Q60_1	C1A	D:D8-1
216	v184	8.[QQ2]b.	Rs whose father or mother are alive(v145=1 or v153=1)	17S:Q54-2-B 18S:Q55-2-B	Q60_2	C1B	D:D8-2
217	s3_cntw	8.[QQ2]c.	Rs whose father or mother are alive(v145=1 or v153=1)			C1C	D:D8-3
218	v185	9.[QQ3]a.	Rs whose father or mother are alive(v145=1 or v153=1)	17S:Q54-3-A 18S:Q55-3-A	Q61_1	C2A	D:D9-1
219	v186	9.[QQ3]b.	Rs whose father or mother are alive(v145=1 or v153=1)	17S:Q54-3-B 18S:Q55-3-B	I:Q61_2	C2B	D:D9-2
220	s5_cntw	9.[QQ3]c.	Rs whose father or mother are alive(v145=1 or v153=1)			C2C	D:D9-3
221	v187	10.[QQ11]	Rs who have adult child(ren)	17/18S:Q72	Q62	C3A	D:D10
222	v188	10-1.	Rs who have adult child(ren)	17/18S:Q73	Q62.1	C3D	D:D10a
223	v189	10-2.[QQ12]a	Rs who have adult child(ren)	17/18S:Q74-A	Q62.2_1	C4A	D:D10b-1
224	v190	10-2.[QQ12]b	Rs who have adult child(ren)	17/18S:Q74-B	Q62.2_2	C4B	D:D10b-2
225	s7_cntw	10-2.[QQ12]c	Rs who have adult child(ren)			C4C	D:D10b-3
226	v191	10-3.[QQ13]a	Rs who have adult child(ren)	17/18S:Q75-A	Q62.3_1	C5A	D:D10c-1
227	v192	10-3.[QQ13]b	Rs who have adult child(ren)	17/18S:Q75-B	Q62.3_2	C5B	D:D10c-2
228	s9_cntw	10-3.[QQ13]c	Rs who have adult child(ren)			C5C	D:D10c-3
229	v193	11.[QQ9]a.	Rs who are married (marital=1,6) and whose parent-in-law are alive (v161=1 or v169=1)	17/18S:Q66-2-A	Q63_1	C7A	D:D11-1
230	v194	11.[QQ9]b.	Rs who are married (marital=1,6) and whose parent-in-law are alive (v161=1 or v169=1)	17/18S:Q66-2-B	Q63_2	C7B	D:D11-2
231	v195	12.[QQ10]a.	Rs who are married (marital=1,6) and whose parent-in-law are alive (v161=1 or v169=1)	17/18S:Q66-3-A	Q64_1	C8A	D:D12-1
232	v196	12.[QQ10]b.	Rs who are married (marital=1,6) and whose parent-in-law are alive (v161=1 or v169=1)	17/18S:Q66-3-B	Q64_2	C8B	D:D12-2

233	V197	13.[QK1]a.	(JPKRCN) All respondents (TW) Rs who are married (marital=1,6)	17/18S:Q6-C	Q65_1	D4A	D:D13-1
234	v198	13.[QK1]b.	(JPKRCN) All respondents (TW) Rs who are married (marital=1,6)	17/18S:Q6-D	Q65_2	D4B	D:D13-2
235	v199	13.[QK1]c.	(JPKRCN)All respondents (TW) Rs who are married (marital=1,6)	17/18S:Q6-F	Q65_3	D4C	D:D13-3
236	v199n	13.[QK2]d.	(JPKRCN)All respondents (TW) Rs who are married (marital=1,6)	17/18S:Q6-H	Q65_4	D4D	D:D13-4
237	s11	13.[QK2]e.	(JPKRCN)All respondents (TW) Rs who are married (marital=1,6)	17/18S:Q6-E	Q65_5	D4E	D:D13-5
238	s12_jptw	13.[QK2]f.	(JP)All respondents (TW) Rs who are married (marital=1,6)	17/18S:Q6-G		D4F	
239	v200	14.[QN2]	All respondents	17S:Q32 18S:Q33			D:D14
240	v201	15.[QQ7]	All respondents	17S:Q50 18S:Q51	Q66	H1	D:D15
241	v201na_jp	15.[QQ7]a.	All respondents	17S:Q28-B 18S:Q29-B			
242	v201nb_jp	15.[QQ7]b.	All respondents	17S:Q28-A 18S:Q29-A			
243	v201nc_jp	15.[QQ7]c.	All respondents	17S:Q28-D 18S:Q29-D			
244	v201nd_jp	15.[QQ7]d.	All respondents	17S:Q28-C 18S:Q29-C			
245	v201na_cntw	15.[QQ7]a.	All respondents			H2A	D:D16-1
246	v201nb_cntw	15.[QQ7]b.	All respondents			H2B	D:D16-2
247	v201nc_cntw	15.[QQ7]c.	All respondents			H2C	D:D16-3
248	v201nd_cntw	15.[QQ7]d.	All respondents			H2D	D:D16-4
249	v202	16.[QV1]a.	All respondents	17S:Q52-A 18S:Q53-A	Q67_1	F1A	D:D17-1
250	v203	16.[QV1]b.	All respondents	17S:Q52-B 18S:Q53-B	Q67_2	F1B	D:D17-2
251	v204	16.[QV1]c.	All respondents	17S:Q52-C 18S:Q53-C	Q67_3	F1C	D:D17-3
252	v205	16.[QV1]d.	All respondents	17S:Q52-D 18S:Q53-D	Q67_4	F1D	D:D17-4
253	v206	16.[QV1]e.	All respondents	17S:Q52-E 18S:Q53-E	Q67_5	F1E	D:D17-5
254	v207	16.[QV1]f.	All respondents	17S:Q52-F 18S:Q53-F	Q67_6	F1G	D:D17-6
255	v208	16.[QV1]g.	All respondents	17S:Q52-G 18S:Q53-G	Q67_7	F1F	D:D17-7
256	v209	17.[QV2]a.	All respondents	17S:Q53-A 18S:Q54-A	Q68_1	F1AB	D:D18-1
257	v210	17.[QV2]b.	All respondents	17S:Q53-B 18S:Q54-B	Q68_2	F1AA	D:D18-2
258	v210n	17.[QV2]c.	All respondents	17S:Q53-C 18S:Q54-C	Q68_3	F1AC	D:D18-3
259	v212_cnkr	17.[QV2]d.	All respondents		Q68_4		D:D18-5
260	v212_tw	17.[QV2]d.	All respondents			D1F	
261	v213	18.[QV3]a.	All respondents	17S:Q51-A 18S:Q52-A	Q70_1	F1AD	D:D19-1
262	v214	18.[QV3]b.	All respondents	17S:Q51-B 18S:Q52-B	Q70_2	F1AE	D:D19-2
263	v217	18.[QV3]c.	All respondents	17S:Q51-C 18S:Q52-C	Q70_3	F1AF	D:D19-3
264	s14_cn	OPT	All respondents				D:D19-4
265	s14_tw	OPT	All respondents			E1A	

266	s15_cn	OPT	All respondents				D:D19-5
267	s15_tw	OPT	All respondents			E1B	
268	s16_cn	OPT	All respondents				D:D19-6
269	s16_tw	OPT	All respondents			E1C	
270	s17_cn	OPT	All respondents				D:D19-7
271	s17_tw	OPT	All respondents			E1E	
272	v218	19.[QV5]a.	All respondents	17S:Q51-D 18S:Q52-D			D:D20-1
273	v219	19.[QV5]b.	All respondents	17S:Q51-E 18S:Q52-E	Q70_4		D:D20-2
274	v220	20.[QW2]	All respondents	17/18S:Q12	Q73	G7	D:D21
275	v221	21.[QW3]	Rs who have family members that living together	S:Q6-A	Q71	G4	D:D22
276	v222	22.[QW4]	Rs who have family members that living together	17S:Q55 18S:Q56	Q72	G5	D:D23
277	v223	23.[QG1]	(KRTW) Rs who are married (marital=1,6) or widowed(marital=2) (CN) Rs who are married (marital=1,6)		Q74_1	A6	A:A71b
278	v224	23.[QG1]	(JPKRTW) Rs who are married (marital=1,6) or widowed(marital=2) (CN) Rs who are married (marital=1,6)	17S:Q57 18S:Q58	Q74_2	A6	A:A71b, A3
279	v225	24.[QG2]	(JPKRTW) Rs who are married (marital=1,6) or widowed(marital=2) (CN)Rs who are married (marital=1,6)	17S:Q56 18S:Q57	Q75	A6A	D:D24
280	v226	24-1.[QG2-1]	(JPKR) Rs who are married (marital=1,2,6) and (v225=2) (CN)Rs who are married (marital=1,6) and (v225=2)	17S:Q57 18S:Q58	Q75.1		A:A70
281	v227	25.[QG3]	(JPKR) Rs who are married (marital=1,6) or widowed(marital=2) (CN)Rs who are married (marital=1,6)	17/18S:Q69	Q76		D:D25
282	v228	26.[QH1]	(JP) Rs who are married (marital=1,6) or widowed(marital=2) (CN) Rs who are married (marital=1,6)	17/18S:Q68-1			D:D26
283	v229	26-1.[QH1.1]	(JP) Rs who are married (marital=1,2,6) and know their spouses by arrangement or introduction (v228=1,2) (CN) Rs who are married (marital=1,6) and know their spouses by arrangement or introduction (v228=1,2)	17/18S:Q68-2-A			D:D26a
284	v230	26-2.[QH1.2]	(JP)Rs who Rs who are married (marital=1,2,6) and know their spouses themselves (v228=3) (CN)Rs who are married (marital=1,6) and know their spouses themselves (v228=3)	17/18S:Q68-2-B			D:D26b
285	v231	27.[QH3]	(JP)Rs who are married (marital=1,6) or widowed(marital=2) (CN)Rs who are married (marital=1,6)	17/18S:Q70			D:D27
286	v232	28.[QV8]a.	Rs who are married (marital=1,6)	17/18S:Q63			D:D28-1
287	v233	28.[QV8]b.	Rs who are married (marital=1,6)	17/18S:Q64			D:D28-2
288	v234	29.[QK2]a.	Rs who are married (marital=1,6)	17/18S:Q60-A	Q77_1	D5A	D:D29-1
289	v235	29.[QK2]b.	Rs who are married (marital=1,6)	17/18S:Q60-B	Q77_2	D5B	D:D29-2
290	v236	29.[QK2]c.	Rs who are married (marital=1,6)	17/18S:Q60-D	Q77_3	D5C	D:D29-3

291	v236n	29.[QK2]d.	Rs who are married (marital=1,6)	17/18S:Q60-F	Q77_4	D5D	D:D29-4
292	s19	29.[QK2]e.	Rs who are married (marital=1,6)	17/18S:Q60-C	Q77_5	D5E	
293	s20_jptw	29.[QK2]f.	Rs who are married (marital=1,6)	17/18S:Q60-E		D5F	
294	v237	30.[QK5]a.	(JP) Rs who are married (marital=1,6) and have/had experience making such decisions ('KRTWCN)Rs who are married (marital=1,6)	17/18S:Q65-A	Q78_1	D2A	D:D30-1
295	v238	30.[QK5]b.	(JP) Rs who are married (marital=1,6) and have/had experience making such decisions ('KRTWCN)Rs who are married (marital=1,6)	17/18S:Q65-B	Q78_2	D2B	D:D30-2
296	s21_cjt	30.[QK5]c.	(JP) Rs who are married (marital=1,6) and have/had experience making such decisions (TWCN)Rs who are married (marital=1,6)	17/18S:Q65-C		D2C	D:D30-3
297	v239	30.[QK5]d.	(JP) Rs who are married (marital=1,6) and have/had experience making such decisions ('KRTWCN)Rs who are married (marital=1,6)	17/18S:Q65-D	Q78_3	D2D	D:D30-4
298	v240	31.[QW1]	(JP) Rs who are married (marital=1,6) and have/had experience making such decisions (KRTWCN)Rs who are married (marital=1,6)	17/18S:Q67	Q79	F3	D:D31
299	v241	32.[QL1]	Rs who are married (marital=1,6)				D:D32
300	v242	33.[QL2]	Rs who are married (marital=1,6)				D:D33
301	v243	34.[QHe1]a.	All respondents		Q80_1	G2A	D:D34-1
302	v243_jp	34.[QHe1]a.	All respondents	17/18S:Q7			
303	v244	34.[QHe1]b.	Rs who are married (marital=1,6)		Q80_2	G2D	D:D34-4
304	v244_jp	34.[QHe1]b.	Rs who are married (marital=1,6)	17/18S:Q61			
305	v245	34.[QHe1]c.	Rs whose fathers are alive (v145=1)		Q80_3	G2B	D:D34-2
306	v245_jp	34.[QHe1]c.	Rs whose fathers are alive (v145=1)	17S:Q54-4-A 18S:Q55-4-A			
307	v246	34.[QHe1]d.	Rs whose mothers are alive (v153=1)		Q80_4	G2C	D:D34-3
308	v246_jp	34.[QHe1]d.	Rs whose mothers are alive (v153=1)	17S:Q54-4-B 18S:Q55-4-B			
309	v247	34.[QHe1]e.	Rs who are married (marital=1,6) and whose fathers-in-law are alive (v161=1)		Q80_5	G2E	D:D34-5
310	v247_jp	34.[QHe1]e.	Rs who are married (marital=1,6) and whose fathers-in-law are alive (v161=1)	17/18S:Q66-4-A			
311	v248	34.[QHe1]f.	Rs who are married (marital=1,6) and whose mothers-in-law are alive (v169=1)		Q80_6	G2F	D:D34-6
312	v248_jp	34.[QHe1]f.	Rs who are married (marital=1,6) and whose mothers-in-law are alive (v169=1)	17/18S:Q66-4-B			
313	v249	35.	All respondents	I:Q46-2	Q81		D:D36
314	v250	OPT	All respondents	17S:Q33 18S:Q34		E6	
315	s28_jp	OPT	All respondents	17S:Q27-1 18S:Q28-1			
316	s29_jp	OPT	Rs who are married (marital=1,6)	17/18S:Q62-1			
317	s30_jp1	OPT	Rs who have the experience of looking after family members (s28=2)	17S:Q27-2-1 18S:Q28-2-1			
318	s30_jp2	OPT	Rs who have the experience of looking after family members (s28=2)	17S:Q27-2-2 18S:Q28-2-2			

319	s30_jp3	OPT	Rs who have the experience of looking after family members (s28=2)	17S:Q27-2-3 18S:Q28-2-3			
320	s30_jp4	OPT	Rs who have the experience of looking after family members (s28=2)	17S:Q27-2-4 18S:Q28-2-4			
321	s31_jp1	OPT	Rs who are married (marital=1,6) and Rs' spouses have the experience of looking after family members (s29=2)	17/18S:Q62-2-1			
322	s31_jp2	OPT	Rs who are married (marital=1,6) and Rs' spouses have the experience of looking after family members (s29=2)	17/18S:Q62-2-2			
323	s31_jp3	OPT	Rs who are married (marital=1,6) and Rs' spouses have the experience of looking after family members (s29=2)	17/18S:Q62-2-3			
324	s31_jp4	OPT	Rs who are married (marital=1,6) and Rs' spouses have the experience of looking after family members (s29=2)	17/18S:Q62-2-4			
325	sex	—	All respondents	I:page-1	Q42_1_2	A1	A:A2
326	age	—	All respondents	I:page-1	Q42_1_3	A2	A:A3
327	marital	—	All respondents	I:Q27-1	Q42_1_4	A5	A:A69
328	mainstat	—	All respondents	I:Q18 I:Q1	Q42_1_7 Q42_1_8	K6	A:A54, A56, A58
329	relig	—	All respondents	17S:Q42-1/Q42-2 18S:Q42-1/Q43-2	Q27	K1	A:A5
330	topbot	—	All respondents	I:Q48	Q16	G10A	A:A43a
331	urbrural	—	All respondents	I:Q49	Q36	K3A	-
332	cn_reg	—	All respondents				S:S1
333	jp_reg	—	All respondents	I:page-1			
334	kr_reg	—	All respondents		page-1		
335	tw_reg	—	All respondents			K3	
336	happy_ckt	—	All respondents		Q30	G1A	A:A36
337	happy_jp	—	All respondents	17S:Q40 18S:Q41			
338	educyrs	—	All respondents	I:Q51	Q49	A10	A:A7a
339	degree	—	All respondents	I:Q51	Q49.1 Q49.2	A10	A:A7a
340	inschl	—	(JPKR)All respondents (TW)R's degree=2~7 (CN)Rs who have formal qualification (educyrs ≠0)	I:Q52	Q49.3	A11	A:A7b
341	emprel	—	All respondents	I:Q03-1/Q03-4	Q53 Q53.1 Q53.9	K5e	A:A58, A59a
342	fullpart	—	(JPKRTW) Rs who have current work income (mainstat=1) (CN) Rs who have current work income (mainstat=1) and are not agricultural workers (isco08≠6100)	I:Q02	Q53.3	K5C	A:A58, A59e
343	wrkhrs	—	Rs who have current work income (mainstat=1)	I:Q02	Q53.4	K5C	A:A53, A58
344	empcntrt	—	(JPKR) Rs who have current work income (emprel=1) (CN) Rs who have current work income (emprel=1) and are not agricultural workers (isco08≠6100)	I:Q03-1	Q53.2		A:A59b

345	typorg1	—	(KRTW) Rs who have current work income (mainstat=1) (CN) Rs who have current work income (mainstat=1) and are not agricultural workers (isco08≠6100)		Q53 Q53.1 Q53.6	K5E	A:A59j
346	typorg2	—	(JPKRTW) Rs who have current work income (mainstat=1) (CN) Rs who have current work income (mainstat=1) and are not agricultural workers (isco08≠6100)	I:Q12	Q53.6	K5E	A:A59k
347	firmscale	—	(JPTW) Rs who have current work income (mainstat=1) *JGSS and TSCS asked for the total number of employee for the whole company instead of R's work place. (CN) Rs who have current work income (mainstat=1) and are not agricultural workers (isco08≠6100)	I:Q12		K5F	A:A59l
348	firmscale_kr	—	Rs who have current work income (emprel=1)		Q53.8		
349	tenure1	—	(JP) Rs who have current work income (mainstat=1) (CN) Rs who have current work income (mainstat=1) and are not agricultural workers (isco08≠6100)	I:Q10			A:A59m
350	isco08	—	(JP)Rs who have current work income (emprel=1,2,3,4) (KRTWCN)Rs who have current work income (mainstat=1)	I:Q07	Q54	K5B	A:A59d1, A59d2
351	isco08l	—	Rs who have no current work income (mainstat≠1)	I:Q23	Q54	K5B	A:A60d1, A60d2
352	cn_rinc	—	Rs who have current work income (mainstat=1)				A:A8b
353	jp_rinc	—	Rs who have current work income (emprel=1,2,3,4)	I:Q68-3			
354	kr_rinc	—	Rs who have current work income (emprel=1,2,3,4)		Q53.14		
355	tw_rinc	—	-				
356	cn_rincx	—	All respondents				A:A8a, A8b
357	jp_rincx	—	All respondents	I:Q68-2 I:Q68-3			
358	kr_rincx	—	Rs who have current work income (emprel=1,2,3,4)		Q53.15		
359	tw_rincx	—	-				
360	hhdnum	—	All respondents	I:Q42 I:Q44-1	Q39 Q41	B1	D:D3-a
361	cn_hinc	—	All respondents				A:A62
362	jp_hinc	—	All respondents	I:Q68-1			
363	kr_hinc	—	All respondents		Q57		
364	tw_hinc	—	All respondents			K10	
365	rltvhinc	—	All respondents	17S:Q22 18S:Q23		G9	A:A64
366	hmsp	—	All respondents	I:Q38	Q42_2	B2A	D:D3-a
367	hmchld	—	All respondents	I:Q40	Q42	B2A	D:D3-a
368	hmprnt	—	All respondents	I:Q39	Q42	B2A	D:D3-a
369	hmsib	—	All respondents	I:Q41	Q42	B2A	D:D3-a

370	hmgprnt	—	All respondents	I:Q41	Q42	B2A	A:A0101
371	hmchldsp	—	All respondents	I:Q41	Q42	B2A	D:D3-a
372	hmgdchld	—	All respondents	I:Q41	Q42	B2A	D:D3-a
373	hmspprnt	—	All respondents	I:Q39	Q42	B2A	D:D3-a
374	hmrltv	—	All respondents	I:Q41	Q42	B2A	A:A0101
375	hmnorltv	—	All respondents	I:Q41	Q42	B2A	A:A0101
376	hmalone	—	All respondents	I:Q42	Q42	B1	D:D3-a
377	ttlcnum	—	All respondents	I:Q40	Q38	B5	D:D3-a
378	weight	—	All respondents		-	-	-
379	spage	—	Rs who are married (marital=1,6)	I:Q37	Q42_2_3	A7	A:A71a
380	spmainst	—	Rs who are married (marital=1,6)	I:Q28-1/Q28-2	Q42_2_4	K8	A:A79 A:A81
381	spedyrs	—	Rs who are married (marital=1,6)	I:Q51	Q50	A16	A:A72
382	spdegr	—	Rs who are married (marital=1,6)	I:Q51	Q50.1 Q50.2	A16	A:A72
383	spinschl	—	Rs who are married (marital=1,6)	I:Q56	Q53		
384	spemprel	—	Rs who are married (marital=1,6)	I:Q30-1/Q30-4	Q55 Q55.1 Q55.8	K7D	A:A81 A:A82 A:A82a
385	spfullpt	—	(JPKRTW) Rs who are married (marital=1,6) and whose spouses currently have work income (spmainst=1) (CN) Rs who are married (marital=1,6), whose spouses currently have work income (spmainst=1), and are not agricultural workers (spisco08≠6100)	I:Q29	Q55.3	K7C	A:A69 A:A81 A:A85
386	spwrkhrs	—	Rs who are married (marital=1,6) and whose spouses currently have work income (spmainst=1)	I:Q29	Q55.4	K7C	A:A76
387	spempcnt	—	(JPKR) Rs who are married (marital=1,6) and whose spouses currently have work income (spemprel=1) (CN) Rs who are married (marital=1,6), whose spouses currently have work income (spemprel=1), and are not agricultural workers (spisco08≠6100)	I:Q30-1	Q55.1		A:A83a
388	styporg1	—	(KRTW) Rs who are married (marital=1,6) and whose spouses currently have work income (spmainst=1) (CN) Rs who are married (marital=1,6) and whose spouses currently have work income (spmainst=1), and are not agricultural workers (spisco08≠6100)		Q55 Q55.1 Q55.6	K7D	A:A87
389	styporg2	—	(JPKRTW) Rs who are married (marital=1,6) and whose spouses currently have work income (spmainst=1) (CN) Rs who are married (marital=1,6) and whose spouses currently have work income (spmainst=1), and are not agricultural workers (spisco08≠6100)	I:Q36	Q55.6	K7D	A:A88
390	spisco08	—	(JP)Rs who are married (marital=1,6) and whose spouses currently have work income (spemprel=1,2,3,4) (KRTWCN)Rs who are married (marital=1,6) and whose spouses currently have work income (spmainst=1)	I:Q32	Q56	K7B	A:A84a, A84b
391	cn_spinc	—	Rs who are married (marital=1,6) and whose spouses currently have work income (spmainst=1)				A:A75b
392	jp_spinc	—	Rs who are married (marital=1,6) and whose spouses currently have work income	I:Q68-5			

			(spemprel=1,2,3,4)				
393	kr_spinc	—	Rs who are married (marital=1,6) and whose spouses currently have work income (emprel=1,2,3,4)		Q55.12		
394	tw_spinc	—	-				
395	cn_sincx	—	Rs who are married (marital=1,6)				A:A75a A:A75b
396	jp_sincx	—	Rs who are married (marital=1,6)	I:Q68-4 I:Q68-5			
397	kr_sincx	—	Rs who are married (marital=1,6) and whose spouses currently have work income (emprel=1,2,3,4)		Q55.13		
398	tw_sincx	—	-				
399	paedyrs	—	All respondents	I:Q51	Q51	A12	A:A89b
400	padegr	—	All respondents	I:Q51	Q51	A12	A:A89b
401	maedyrs	—	All respondents	I:Q51	Q52	A13	A:A90b
402	madegr	—	All respondents	I:Q51	Q52	A13	A:A90b

Ⅲ. EASS 2016 資料

Ⅲ.１　EASS 2016 調査票

EASS 2016 Module on Family

V1 EASS study number
V2 Country/region
V3 Respondent number

※ The followings are for all respondents.

V4 1. [QF1] How many family members, including yourself, live at your residence?

2. [QF2] How many brothers and sisters do you have? Please include deceased brothers and sisters, if any.

Older brothers	Older sisters	Yourself	Younger brothers	Younger sisters	Total
V5	**V6**	**V7**	**V8**	**V9**	**V10**

S1_CNTW *TSCS and CGSS asked "How many are alive?", but not for KGSS and JGSS.

[QF2] (IF CURRENTLY MARRIED) How many brothers and sisters does your spouse have? Please include deceased brothers and sisters, if any.

Older brothers	Older sisters	Yourself	Younger brothers	Younger sisters	Total
V11	**V12**	**V13**	**V14**	**V15**	**V16**

S2_CNTW *TSCS and CGSS asked "How many are alive?", but not for KGSS and JGSS.

3. [QF3] (IF HAVE CHILD(REN)) How many sons and daughters have you had? Please include those who have left home or are deceased.

V17 Son □ **V18** Daughter □ Not Applicable ___

4. [QF6] Now I would like to ask you about your family members. Please include all family members who are co-residing with you and who are temporarily living somewhere else. Answer the following questions beginning with yourself.
   1) Relation to respondent
   2) Is [PERSON] male or female?
   3) How old is [PERSON]?
   4) Is [PERSON] now never married, married, divorced, widowed, separated, or cohabiting?
   5) Is [PERSON] living in your home or is [PERSON] living elsewhere?
   6) (IF [PERSON] IS STAYING ELSEWHERE) What is the primary reason for staying somewhere else?
   7) Is [PERSON] currently working for pay?

Serial No.	Relation to respondent		Sex		Age	Marital Status		Co-residence Status				Employment Status	
	Relation	Code	M	F		Status	Code	Living together	Not living together	Reason for not living together: reason	Reason for not living together: Code	Employed	Not employed
1	**v19**		**v20**		**v21**	**v22**		**v23**		**v24**		**v25**	
2	**v26**		**v27**		**v28**	**v29**		**v30**		**v31**		**v32**	
3	**v33**		**v34**		**v35**	**v36**		**v37**		**v38**		**v39**	
4	**v40**		**v41**		**v42**	**v43**		**v44**		**v45**		**v46**	
5	**v47**		**v48**		**v49**	**v50**		**v51**		**v52**		**v53**	
6	**v54**		**v55**		**v56**	**v57**		**v58**		**v59**		**v60**	
7	**v61**		**v62**		**v63**	**v64**		**v65**		**v66**		**v67**	
8	**v68**		**v69**		**v70**	**v71**		**v72**		**v73**		**v74**	
9	**v75**		**v76**		**v77**	**v78**		**v79**		**v80**		**v81**	
10	**v82**		**v83**		**v84**	**v85**		**v86**		**v87**		**v88**	
11	**v89**		**v90**		**v91**	**v92**		**v93**		**v94**		**v95**	

<Code List>

1) Relation to respondent	4) Marital Status	6) Reason for not living together
(02) spouse (03) 1st child (04) 2nd child (05) 3rd child (06) 4th child (07) 5th child (08) 6th child (09) 7th child (10) children's spouse (11) grand children (12) grand children's spouse (13) parents (14) spouse's parents (15) siblings (16) spouse's siblings (17) grand parents (77) other (specify:_____)	(1) never married (2) married (3) divorced (4) widowed (5) separated (6) cohabiting	(1) schooling (2) employment (3) military service (4) respondent's schooling (5) respondent's employment (6) childbirth (7) other (specify:_____) *JGSS didn't have 'military service' and 'childbirth.'

5. [QF5] If you have sons and daughters who do not currently live with you, please tell us about each of them. (Please do not include those children you mentioned in QF6).

_____ NA (No children / I don't have any sons or daughters who don't currently live with me)

1) What is the sex and birth order of this son or daughter?
2) How old is [PERSON]?
3) Is [PERSON] now never married, married, divorced, widowed, separated, or cohabiting?
4) Is [PERSON] currently working for pay?
5) How far does [PERSON] live from you?
6) How often do you keep in face-to-face contact with [PERSON]?
7) How often do you keep in any other contact besides face-to-face contact (talking on the phone, writing letters/e-mail, etc.) with [PERSON]?

	1) Sex & birth order	2) Age	3) Marital status	4) Employment status	5) How far live?	6) How often face-to-face contact?	7) How often any other contact?
1	**V96**	**V97**	**V98**	**V99**	**V100**	**V101**	**V102**
2	**V103**	**V104**	**V105**	**V106**	**V107**	**V108**	**V109**
3	**V110**	**V111**	**V112**	**V113**	**V114**	**V115**	**V116**
4	**V117**	**V118**	**V119**	**V120**	**V121**	**V122**	**V123**
5	**V124**	**V125**	**V126**	**V127**	**V128**	**V129**	**V130**
6	**V131**	**V132**	**V133**	**V134**	**V135**	**V136**	**V137**
7	**V138**	**V139**	**V140**	**V141**	**V142**	**V143**	**V144**

*TSCS and CGSS didn't ask about the 5th and 6th child.

<Code List>

1) Sex and birth order	3) Marital status	5) How far they live	6) How often face-to-face contact	7) How often any other contact
(01) 1st son (02) 1st daughter (03) 2nd son (04) 2nd daughter (05) 3rd son (06) 3rd daughter (07) 4th son (08) 4th daughter (09) 5th son (10) 5th daughter ----------	(1) never married (2) married (3) divorced (4) widowed (5) separated (6) cohabiting	(01) Next door, same building, or same street (02) Within 15 minutes' walk (03) 15 to 30 minutes by car, train, etc. (04) 30 minutes to an hour by car, train, etc. (05) An hour to 3 hours by car, train, etc. (06) 3 hours and over by car, train, etc.	(1) Almost every day (2) Several times a week (3) About once a week (4) About once a month (5) Several times a year (6) About once a year (7) Less than once a year	(1) Almost every day (2) Several times a week (3) About once a week (4) About once a month (5) Several times a year (6) About once a year (7) Less than once a year

6. [QQ1] Please answer the following questions about how often you keep in contact with your parents and your spouse's parents.

1) Is [PERSON] alive?
2) How old is [PERSON]?
3) Is [PERSON] now never married, married, divorced, widowed, separated, or cohabiting?
4) Is [PERSON] currently working for pay? *TSCS didn't ask (4)
5) With whom is [PERSON] currently living? *CGSS, TSCS: Multiple choice; TSCS asked only when not living with the respondent.
6) How far does [PERSON] live from you?
7) How often do you keep in face-to-face contact with [PERSON]?
8) How often do you keep in any other contact besides face-to-face contact (talking on the phone, writing letters/e-mail, etc.) with [PERSON]?

Relationship with the respondent	1) Alive or not	2) Age	3) Marital status	4) Emp. status	5) Living arrangement	6) How far live?	7) How often face-to-face contact	8) How often any other contact
a. your own father	**V145**	**V146**	**V147**	**V148**	**V149**	**V150**	**V151**	**V152**
b. your own mother	**V153**	**V154**	**V155**	**V156**	**V157**	**V158**	**V159**	**V160**
c. your spouse's father	**V161**	**V162**	**V163**	**V164**	**V165**	**V166**	**V167**	**V168**
d. your spouse's mother	**V169**	**V170**	**V171**	**V172**	**V173**	**V174**	**V175**	**V176**

<Code List>

3) Marital status	5) Living arrangement	6) How far do they live from you?	7) How often fact-to-face contact?	8) How often any other contact?
(1) never married (2) married (3) divorced (4) widowed (5) separated (6) cohabiting	(1) w/ married sons (2) w/ married daughters (3) w/ unmarried children (4) w/ spouse (only) (5) living alone (6) living in the institution (7) other (specify___)	(00) Currently living with me (01) Next door, same building, or same street (02) Within 15 minutes' walk (03) Within 30 minute by car or train, etc. (04) Within 30 minute to an hour by car or train, etc. (05) Within an hour to 3 hours by car, train, etc. (06) More than 3 hours by car, train, etc.	(00) Currently living with me (01) Almost everyday (02) Several times a week (03) About once a week (04) About once a month (05) Several times a year (06) About once a year (07) Less than once a year	(00) Currently living with me (01) Almost everyday (02) Several times a week (03) About once a week (04) About once a month (05) Several times a year (06) About once a year (07) Less than once a year

EASS 2016 did not include V177-V178 of EASS 2006.

7. [QQ4] To what extent do you agree or disagree with each of the following statements about financial support for parents? Here, adult man and woman are those who are aged 18 or above.

--- ought to provide financial support for his(her) ---.	Strongly agree	Fairly agree	Somewhat agree	Neither agree nor disagree	Somewhat disagree	Fairly disagree	Strongly disagree
a. **V179** Married adult man → Own parents(s)	①___	②___	③___	④___	⑤___	⑥___	⑦___
b. **V180** Married adult woman → Own parents(s)	①___	②___	③___	④___	⑤___	⑥___	⑦___
c. **V181** Married man → Parents(s)-in-law	①___	②___	③___	④___	⑤___	⑥___	⑦___
d. **V182** Married woman → Parents(s)-in-law	①___	②___	③___	④___	⑤___	⑥___	⑦___

8. [QQ2] How frequently did <u>you</u> do each of the following things to your <u>own parent(s)</u> for the last 12 months?

You → Own Parent(s)	Very frequently	Often	Some-Times	Seldom	Not at all
a. **V183** Providing financial support	①___	②___	③___	④___	⑤___
b. **V184** Taking care of household chores (e.g., cleaning, meal preparation, shopping, running errands, etc.) or care work (e.g., child care, health care for parents, etc.)	①___	②___	③___	④___	⑤___
c. **S3_CNTW** Listening to personal problems or concerns	①___	②___	③___	④___	⑤___

9. [QQ3] How frequently did your <u>own parents(s)</u> do each of the following things to <u>you</u> for the last 12 months?

Own Parent(s) → You	Very frequently	Often	Some-Times	Seldom	Not at all
a. **V185** Providing financial support	①___	②___	③___	④___	⑤___
b. **V186** Taking care of household chores (e.g., cleaning, meal preparation, shopping, running errands, etc.) or care work (e.g., child care, health care for parents, etc.)	①___	②___	③___	④___	⑤___
c. **S5_CNTW** Listening to personal problems or concerns	①___	②___	③___	④___	⑤___

V187 10. [QQ11] [IF HAVE ADULT CHILD(REN)] Which adult child do you have the most frequent contact with, including face-to-face, by telephone, mails, or on the internet? If you think you have the same degree of contact with more than one adult child, please choose the child to whom you talked most in recent days.

① Eldest son
② Younger son
③ Eldest daughter
④ Younger daughter
⑤ Eldest son-in-law
⑥ Younger son-in-law
⑦ Eldest daughter-in-law
⑧ Younger daughter-in-law
⑨⑨ Not applicable

V188 10-1. For the adult child you just mentioned, does he or she co-reside with you?

① Yes
② No
⑨ Not applicable

10-2. [QQ12] How frequently did you do each of the following things to your adult child you just mentioned in Q10[QQ11] for the last 12 months?

You → Adult Child	Very frequently	Often	Some-Times	Seldom	Not at all
a. **V189** Providing financial support	①____	②____	③____	④____	⑤____
b. **V190** Taking care of household chores (e.g., cleaning, meal preparation, shopping, running errands, etc.) or care work (e.g., child care, health care for parents, etc.)	①____	②____	③____	④____	⑤____
c. **S7_CNTW** Listening to personal problems or concerns	①____	②____	③____	④____	⑤____

10-3. [QQ13] How frequently did your adult child you mentioned in Q10[QQ11] do each of the following things to you for the last 12 months?

Adult Child → You	Very frequently	Often	Some-Times	Seldom	Not at all
a. **V191** Providing financial support	①____	②____	③____	④____	⑤____
b. **V192** Taking care of household chores (e.g., cleaning, meal preparation, shopping, running errands, etc.) or care work (e.g., child care, health care for parents, etc.)	①____	②____	③____	④____	⑤____
c. **S9_CNTW** Listening to personal problems or concerns	①____	②____	③____	④____	⑤____

11. [QQ9] (IF CURRENTLY MARRIED) How frequently did you do each of the following things to your parent(s)-in-law for the last 12 months?

You → Parent(s)-in-Law	Very frequently	Often	Some-Times	Seldom	Not at all
a. **V193** Providing financial support	①____	②____	③____	④____	⑤____
b. **V194** Taking care of household chores (e.g., cleaning, meal preparation, shopping, running errands, etc.) or care work (e.g., child care, health care for parents, etc.)	①____	②____	③____	④____	⑤____

12. [QQ10] (IF CURRENTLY MARRIED) How frequently did your parents(s)-in-law do each of the following things to you for the last 12 months?

Parent(s)-in-Law → You	Very frequently	Often	Some-Times	Seldom	Not at all
a. **V195** Providing financial support	①____	②____	③____	④____	⑤____
b. **V196** Taking care of household chores (e.g., cleaning, meal preparation, shopping, running errands, etc.) or care work (e.g., child care, health care for parents, etc.)	①____	②____	③____	④____	⑤____

13. [QK1] How often do you do the followings?

	Almost everyday	Several times a week	About once a week	About once a month	Several times a year	About once a year	Never
a. **V197** Prepare the evening meal	①___	②___	③___	④___	⑤___	⑥___	⑦___
b. **V198** Do the laundry	①___	②___	③___	④___	⑤___	⑥___	⑦___
c. **V199** Clean the house	①___	②___	③___	④___	⑤___	⑥___	⑦___
d. **V199N** Make simple home repair	①___	②___	③___	④___	⑤___	⑥___	⑦___
e. **S11** Shop for everyday necessities	①___	②___	③___	④___	⑤___	⑥___	⑦___
f. **S12_JPTW** Take out the garbage	①___	②___	③___	④___	⑤___	⑥___	⑦___

*TSCS only asked those who have spouses.

V200 14. [QN2] If you were to have only one child, would you prefer a boy or a girl?

① Boy ② Girl ③ No preference

*JGSS didn't include the third choice '③ No preference'.

V201 15. [QQ7] Who do you think is most responsible for taking care of old parents? (Choose only one)

① Eldest son (and/or his family members)
② Any son (and/or his family members)
③ Any daughter (and/or her family members)
④ Any son or daughter (and/or his/her family members)
⑤ All children (and/or their family members)
⑥ Children (and/or their family members) are not responsible
⑦ Other (Please specify_____)

*TSCS, CGSS and JGSS had one more series of questions:
TSCS/CGSS: Q. Generally speaking, would you consider the following matters to be the responsibility of the government, or the responsibility of individuals/families?

	All the responsibility of the government	Mostly the responsibility of the government	Half-and-half	Mostly the responsibility of individuals /families	All the responsibility of individuals /families
a. **V201NA_CNTW** Providing care for the elderly who need it	①___	②___	③___	④___	⑤___
b. **V201NB_ CNTW** Ensuring reasonable living standards for the elderly	①___	②___	③___	④___	⑤___
c. **V201NV_ CNTW** Raising children	①___	②___	③___	④___	⑤___
d. **V201ND_ CNTW** Paying for children's educational expenses	①___	②___	③___	④___	⑤___

* JGSS: Q. Who do you think should be responsible for the following? Choose a number from 1 to 5 for each.

	Individuals and families 1	2	3	4	Governments 5
a. **V201NA_JP** Medical and nursing care of the elderly	1	2	3	4	5
b. **V201NB_JP** Livelihood of the elderly	1	2	3	4	5
c. **V201NC_JP** Raising and taking care of children	1	2	3	4	5
d. **V201ND_JP** Education of children	1	2	3	4	5

16. [QV1] To what extent do you agree or disagree with each of the following statements?

	Strongly agree	Fairly agree	Somewhat agree	Neither agree nor disagree	Somewhat disagree	Fairly disagree	Strongly disagree
a. **V202** Husband should be older than wife	①	②	③	④	⑤	⑥	⑦
b. **V203** It is not necessary to have children in marriage	①	②	③	④	⑤	⑥	⑦
c. **V204** Married men are generally happier than unmarried men	①	②	③	④	⑤	⑥	⑦
d. **V205** Married women are generally happier than unmarried women	①	②	③	④	⑤	⑥	⑦
e. **V206** It is all right for a couple to live together without intending to get married	①	②	③	④	⑤	⑥	⑦
f. **V207** People who want to divorce must wait until children are grown up	①	②	③	④	⑤	⑥	⑦
g. **V208** Divorce is usually the best solution when a couple can't seem to work out their marriage	①	②	③	④	⑤	⑥	⑦

17. [QV2] To what extent do you agree or disagree with each of the following statements?

	Strongly agree	Fairly agree	Somewhat agree	Neither agree nor disagree	Somewhat disagree	Fairly disagree	Strongly disagree
a. **V209** It is more important for a wife to help her husband's career than to pursue her own career	①	②	③	④	⑤	⑥	⑦
b. **V210** A husband's job is to earn money; a wife's job is to look after the home and family	①	②	③	④	⑤	⑥	⑦
c. **V210N** It's not good for a pre-school child if the mother is working	①	②	③	④	⑤	⑥	⑦
d. **V212** During an economic recession, it is alright for women to be laid-off before men	①	②	③	④	⑤	⑥	⑦

*For V212, TSCS used 5-point scale, 1) Strongly agree, 2) Agree, 3) Neither agree nor disagree, 4) Disagree, 5) Strongly disagree.

EASS 2016 did not include V211 of EASS 2006

18. [QV3] To what extent do you agree or disagree with each of the following statements?

	Strongly agree	Fairly agree	Somewhat agree	Neither agree nor disagree	Somewhat disagree	Fairly disagree	Strongly disagree
a. **V213** The authority of father in a family should be respected under any circumstances	①	②	③	④	⑤	⑥	⑦
b. **V214** Children must make efforts to do something that would bring honor to their parents	①	②	③	④	⑤	⑥	⑦
c. **V217** To continue the family line, one must have at least one son	①	②	③	④	⑤	⑥	⑦

EASS 2016 did not include V215-V216 of EASS 2006

*TSCS and CGSS had a scale on Filial Piety, but in different scales. While CGSS used 7-point scale, TSCS used 5-point scale from 0 to 4, where 0 means "not important at all" and 4 means "absolutely important ". [OPT]

	Strongly agree	Fairly agree	Somewhat agree	Neither agree nor disagree	Somewhat disagree	Fairly disagree	Strongly disagree
a. **S14_CN** Be grateful to your parents for their raising you	①___	②___	③___	④___	⑤___	⑥___	⑦___
b. **S15_CN** Be nice and kind to your parents regardless how they have treated you	①___	②___	③___	④___	⑤___	⑥___	⑦___
c. **S16_CN** Give up your aspirations to meet your parents' expectations	①___	②___	③___	④___	⑤___	⑥___	⑦___
d. **S17_CN** Support your parents' livelihood to make their lives more comfortable	①___	②___	③___	④___	⑤___	⑥___	⑦___

19. [QV5] To what extent do you agree or disagree with each of the following statements?

	Strongly agree	Fairly agree	Somewhat agree	Neither agree nor disagree	Somewhat disagree	Fairly disagree	Strongly disagree
a. **V218** If husband's family and wife's family need help at the same time, a married woman should help husband's family first	①___	②___	③___	④___	⑤___	⑥___	⑦___
b. **V219** One must put familial well-being and interest before one's own	①___	②___	③___	④___	⑤___	⑥___	⑦___

V220 20. [QW2] All things considered, how satisfied are you with your life as a whole these days?

Very Satisfied←----------→Very Dissatisfied				
1	2	3	4	5

V221 21. [QW3] How often do you and your family have a supper together? (Family here indicates family members who are currently living together with the respondent)

①	②	③	④	⑤	⑥	⑦	⑨
Almost everyday	Several times a week	About once a week	About once a month	Several times a year	About once a year	Less than once a year	I live separately from my family

V222 22. [QW4] How often do you and your family do leisure activities together? (Family here indicates family members who are currently living together with the respondent)

①	②	③	④	⑤	⑥	⑦	⑨
Almost everyday	Several times a week	About once a week	About once a month	Several times a year	About once a year	Less than once a year	I live separately from my family

※ The followings are for those who are currently married and widowed. If you have never been married, divorced or separated, please go to Q28 [QV8].

23. [QG1] When did you marry your current spouse and how old were you at that time?

V223 Year _____ **V224** Age _____

V225 24. [QG2] Was it the first marriage for you?
① Yes ② No

V226 24-1. [QG2-1] If it was not the first marriage for you, how old were you when you married first time?
_____ years old

V227 25. [QG3] Was it the first marriage for your spouse?
① Yes ② No

V228 26. [QH1] How did you get to know your current spouse for the first time?
① by arrangement ┐--(go to Q26-1[QH1.1])
② by introduction ┘
③ by myself – (go to Q26-2[QH1.2])

V229 26-1. [QH1.1] Who arranged or introduced the first meeting?
① Siblings or cousins
② Parents or other relatives
③ Friends or classmates
④ Colleagues
⑤ Match-maker or professional match-maker company
⑦ Other (Specify:_____)

V230 26-2. [QH1.2] Where did you meet your spouse?
① In neighborhood
② At school
③ At workplace
④ At the family-related occasion
⑤ On other occasions (Specify:_____)
*JGSS didn't have the response category, '④ At the family-related occasion.'

V231 27. [QH3] To what extent do you think your own parent(s) influenced your decision of the current marriage partner?
① Very much
② Fairly much
③ Not too much
④ Not at all
⑤ Parents not alive at that time

28. [QV8] How true is each of the following statements to you?

	Very true	Quite true	Somewhat true	Neither true nor untrue	Somewhat untrue	Quite untrue	Not true at all
a. **V232** My spouse listens to my troubles	①	②	③	④	⑤	⑥	⑦
b. **V233** My spouse speaks his/her troubles to me	①	②	③	④	⑤	⑥	⑦

29. [QK2] How often does your spouse do the followings?

	Almost everyday	Several times a week	About once a week	About once a month	Several times a year	About once a year	Never
a. **V234** Prepare the evening meal	①	②	③	④	⑤	⑥	⑦
b. **V235** Do the laundry	①	②	③	④	⑤	⑥	⑦
c. **V236** Clean the house	①	②	③	④	⑤	⑥	⑦
d. **V236N** Make small repairs around house	①	②	③	④	⑤	⑥	⑦
e. **S19** Shop for everyday necessities	①	②	③	④	⑤	⑥	⑦
f. **S20_JPTW** Take out the garbage	①	②	③	④	⑤	⑥	⑦

30. [QK5] Who primarily decides (or decided) the following familial items?

	Always I	Usually I	Almost equally between me and spouse	Usually my spouse	Always my spouse	Other family members
a. **V237** Children's discipline and education	①	②	③	④	⑤	⑥
b. **V238** Support for my own parents	①	②	③	④	⑤	⑥
c. **S21_CJT** Allocation of living expenses	①	②	③	④	⑤	⑥
d. **V239** Purchase higher cost items	①	②	③	④	⑤	⑥

V240 31. [QW1] Considering all things together, how would you describe your marriage? Would you say that you are very satisfied or dissatisfied with your marriage?

Very satisfied←----------→Very dissatisfied				
1	2	3	4	5

V241 32. [QL1] Have you received any financial assistance from your <u>own parent(s)</u> for things such as house purchase, renting a house, and doing a business since marriage, and how much?

① Yes, very much
② Yes, some
③ No, not at all
⑨ Both had deceased earlier

V242 33. [QL2] Have you received any financial assistance from your <u>parent(s)-in-law</u> for things such as house purchase, renting a house, and doing a business since marriage, and how much?

① Yes, very much
② Yes, some
③ No, not at all
⑨ Both had deceased earlier

※ The followings are for all respondents.

34. [QHe1] How would you rate [PERSON]'s health?

	Very good ←----------→ Very bad					
	1	2	3	4	5	9
a. **V243** Your health						
b. **V244** Your spouse's health						NA
c. **V245** Your father's health						NA
d. **V246** Your mother's health						NA
e. **V247** Your father-in-law's health						NA
f. **V248** Your mother-in-law's health						NA

V249 35. Where did you live the longest before age 15?

① Big city
② Medium or small-size city
③ Town
④ Rural village

EASS 2016 did not include S23_JP – S25_JP of EASS 2006.

V250 [OPT] Do you think it desirable for three generations (older people, their married children, and grandchildren) to share a home?

① Desirable
② Undesirable

EASS 2016 did not include V251 of EASS 2006

* JGSS had one more series of questions:

S28_JP JGSS: [OPT] Have you ever looked after any family member who needed nursing care (for one month or longer)?

1	2	3
No	Currently looking after someone	Have done so in the past

Q48-2 Whose care have you done? Choose all that apply.

1	2	3	4
S30_JP1	**S30_JP2**	**S30_JP3**	**S30_JP4**
Spouse	Your parent(s)	Spouse's parent(s)	Other family members (Please specify)

S29_JP JGSS: [OPT] Has your spouse ever looked after any family member who needed nursing care (for one month or longer)?

1	2	3
No	Currently looking after someone	Have done so in the past

Q68-2 Whose care has your spouse done? Choose all that apply.

1	2	3	4
S31_JP1	**S31_JP2**	**S31_JP3**	**S31_JP4**
You	Your parent(s)	Spouse's parent(s)	Other family members (Please specify)

Ⅲ. 2　EASS 2016 Standard Background Variables

No.	変数名 *variable name*	変数ラベル *Variable label*	値ラベル *SBV Code list*		対象者の範囲 *Target respondents*
325	sex	R: Sex	1	Male	All respondents
			2	Female	
			8	DK, refused	
326	age	R: Age	888	DK, refused	All respondents
327	marital	R: Marital status	1	Married	All respondents
			2	Widowed	
			3	Divorced	
			4	Separated (Have intention to divorce)	
			5	Never married	
			6	Cohabiting	
			8	DK, refused	
328	mainstat	R: Main status	1	In paid work	All respondents
			2	Unemployed and looking for a job	
			3	In education	
			4	Apprentice or trainee	
			5	Permanently sick or disabled	
			6	Retired	
			7	Domestic work	
			8	In compulsory military service or community service	
			9	Other	
			88	DK, refused	
329	relig	R: Religious main groups	1	No religion	All respondents
			2	Roman Catholic	
			3	Protestant	
			4	Christian Orthodox	
			5	Jewish	
			6	Islam	
			7	Buddhism	
			8	Hinduism	
			9	Other Christian Religions	
			10	Other Eastern Religions	
			11	Other Religions	
			88	DK, refused	
330	topbot	R: Top bottom self-placement 10 pt scale	1	Lowest, 01	All respondents
			2	02	
			3	03	
			4	04	
			5	05	
			6	06	
			7	07	
			8	08	
			9	09	
			10	Highest, 10	
			88	DK, refused	
331	urbrural	R: Self-assessment of community type	1	A big city	All respondents
			2	The suburbs or outskirts of a big city	
			3	A town or a small city	

			4	A country village	
			5	A farm or home in the country	
			8	DK, refused	
332	cn_reg	R: Region: China	11	Beijing	(CN)All respondents
			12	Tianjin	
			13	Hebei Province	
			14	Shanxi Province	
			15	Inner Mongolia Autonomous Region	
			21	Liaoning Province	
			22	Jilin Province	
			23	Heilongjiang Province	
			31	Shanghai	
			32	Jiangsu Province	
			33	Zhejiang Province	
			34	Anhui Province	
			35	Fujian Province	
			36	Jiangxi Province	
			37	Shandong Province	
			41	Henan Province	
			42	Hubei Province	
			43	Hunan Province	
			44	Guangdong Province	
			45	Guangxi Zhuang Autonomous Region	
			50	Chongqing	
			51	Sichuan Province	
			52	Guizhou Province	
			53	Yunnan Province	
			61	Shanxi Province	
			62	Gansu Province	
			63	Qinghai Province	
			64	Ningxia Hui Autonomous Region	
			65	Xinjiang Uygur Autonomous Region	
			99	NAP	
333	jp_reg	R: Region: Japan	1	Hokkaido or Tohoku	All respondents
			2	Kanto	
			3	Chubu	
			4	Kinki	
			5	Cyugoku or Shikoku	
			6	Kyusyu	
			99	NAP	
334	kr_reg	R: Region: South Korea	1	Seoul Metropolitan City	All respondents
			2	Incheon Metropolitan City	
			3	Daejeon Metropolitan City	
			4	Busan Metropolitan City	
			5	Ulsan Metropolitan City	
			6	Deagu Metropolitan City	
			7	Gwangju Metropolitan City	
			8	Gyeonggi Province	
			9	Gangwon Province	
			10	Chungcheong Province	
			11	Gyeongsang Province	
			12	Jeolla Province	
			13	Jeju-do	
			14	Sejong City	

			99	NAP	
335	tw_reg	R: Region: Taiwan	1	Keelung city	All respondents
			2	Taipei city	
			3	Taipei county	
			4	Taoyuan county	
			5	Hsinchu city	
			6	Hsinchu county	
			7	Miaoli county	
			8	Taichung city	
			9	Taichung county	
			10	Nantou county	
			11	Changhua county	
			12	Yunlin county	
			13	Chiayi city	
			14	Chiayi county	
			15	Tainan city	
			16	Tainan county	
			17	Kaohsiung city	
			18	Kaohsiung county	
			19	Pingtung county	
			20	Ilan county	
			21	Hualien county	
			22	Taitung county	
			90	China	
			91	Japan	
			92	Europe	
			93	America	
			94	Vietnam	
			98	DK, refused	
			99	NAP	
336	happy_ckt	R: General happiness	1	Very happy, 1	All respondents
			2	2	
			3	3	
			4	4	
			5	Unhappy, 5	
			8	DK, refused	
			9	NAP	
337	happy_jp	R: General happiness	1	Happy, 1	All respondents
			2	2	
			3	3	
			4	4	
			5	Unhappy, 5	
			8	DK, refused	
			9	NAP	
338	educyrs	R: Education I: Years of schooling	0	No schooling at all	All respondents
			88	DK, refused	
339	degree	R: Education II: Highest education level	0	No formal qualification	All respondents
			1	Elementary school	
			2	Junior high	
			3	High school	
			4	Junior college	
			5	University	
			6	Graduate school	
			8	DK, refused	

340	inschl	R: Education I sub: Still in school	0 1 8	Out of school Still in school DK, refused	(JPKR) All respondents (TW)R's degree=2~7 (CN)Rs who have formal qualification (educyrs≠0)
341	emprel	R: Employment relationship	1 2 3 4 5 8	Employee Self-employed without employees Self-employed with employees Working for own family's business Having no current work income DK, refused	All respondents
342	fullpart	R: Working full-or part-time	1 2 8 9	Working full-time Working part-time DK, refused NAP (Having no current work income; 718 CN cases were agricultural workers who were not asked)	(JPKRTW) Rs who have current work income (mainstat=1) (CN) Rs who have current work income (mainstat=1) and are not agricultural workers (isco08≠6100)
343	wrkhrs	R: Working hours per week	888 999	DK, refused NAP (Having no current work income)	Rs who have current work income (mainstat=1)
344	empcntrt	R: Employment contract of wage employees	1 2 7 8 9	Regular worker Temporary worker TW not asked DK, refused NAP (Having no current work income; 718 CN cases were agricultural workers who were not asked)	(JPKR)Rs who have current work income (emprel=1) (CN) Rs who have current work income (emprel=1) and are not agricultural workers (isco08≠6100)
345	typorg1	R: Type of organization/firm, profit-non-profit	1 2 8 9 66	For-profit organization Non-profit organization DK, refused NAP (Having no current work income; 718 CN cases were agricultural workers who were not asked) JP: not asked	(KRTW) Rs who have current work income (mainstat=1) (CN) Rs who have current work income (mainstat=1) and are not agricultural workers (isco08≠6100)
346	typorg2	R: Type of organization/firm, public, private	1 2 8 9	Public employer Private employer DK, refused NAP (Having no current work income; 718 CN cases were agricultural workers who were not asked)	(JPKRTW) Rs who have current work income (mainstat=1) (CN) Rs who have current work income (mainstat=1) and are not agricultural workers (isco08≠6100)
347	firmscale	About how many people work at the location where you work now?	1 2 3 4 5 6 7 8 9 10 11	1 2-4 5-9 10-29 30-99 100-299 300-499 500-999 1,000-1,999 2,000-9,999 10,000 or over	(JPTW) Rs who have current work income (mainstat=1) *JGSS and TSCS asked for the total number of employee for the whole company instead of R's work place. (CN) Rs who have current work income (mainstat=1) and are not agricultural workers

			88	DK, refused	(isco08≠6100)
			99	NAP (Having no current work income; 718 CN cases were agricultural workers who were not asked)	
348	firmscale_kr	About how many people work at the location where you work now?	1	1-4	Rs who have current work income (emprel=1)
			2	5-9	
			3	10-29	
			4	20-49	
			5	50-99	
			6	100-299	
			7	300-499	
			8	500-999	
			9	1,000 or over	
			88	DK, refused	
			99	NAP (KR: emprel=2,3,4,5)	
349	tenure1	How long have you been working for the current company / organization? Years	88	DK, refused	(JP)Rs who have current work income (mainstat=1) (CN)Rs who have current work income (mainstat=1) and are not agricultural workers (isco08≠6100)
			99	NAP (Having no current work income; 718 CN cases were agricultural workers who were not asked)	
			666	KR, TW: not asked	
350	isco08	R: Occupation ILO, ISCO 2008 4-digit	88888	DK, refused, not classifiable	(JP)Rs who have current work income (emprel=1,2,3,4) (KRTWCN)Rs who have current work income (mainstat=1)
			99999	NAP (Having no current work income)	
351	isco08l	R: Occupation ILO, ISCO 2008 4-digit: Last job	88888	DK, refused, not classifiable	Rs who have no current work income (mainstat≠1)
			99998	Never had a job	
			99999	NAP (Having current work income)	
352	cn_rinc	R: Earnings from jobs (both main and part-time jobs): China	Country-specific variable		Rs who have current work income (mainstat=1)
			0	None	
			7777777	Refused	
			8888888	DK	
			9999996	The annual income is more than a million	
			9999999	NAP	
353	jp_rinc	R: Earnings from main job: Japan	Country-specific variable		Rs who have current work income (emprel=1,2,3,4)
			1	None	
			2	Less than 700,000 yen	
			3	700,000 yen - 1 million yen	
			4	1 million yen - 1.3 million yen	
			5	1.3 million yen - 1.5 million yen	
			6	1.5 million yen - 2.5 million yen	
			7	2.5 million yen - 3.5 million yen	
			8	3.5 million yen - 4.5 million yen	
			9	4.5 million yen - 5.5 million yen	
			10	5.5 million yen - 6.5 million yen	
			11	6.5 million yen - 7.5 million yen	
			12	7.5 million yen - 8.5 million yen	
			13	8.5 million yen - 10 million yen	
			14	10 million yen - 12 million yen	
			15	12 million yen - 14 million yen	
			16	14 million yen - 16 million yen	

			17	16 million yen – 18.5 million yen	
			18	18.5 million yen – 23 million yen	
			19	23 million yen or over	
			7777777	Refused	
			8888888	DK	
			9999999	Not applicable	
354	kr_rinc	R: Earnings from main job: South Korea	Country-specific variable		Rs who have current work income (emprel=1,2,3,4)
			0	No income	
			1	Less than 500,000 won	
			2	500,000-990,000 won	
			3	1,000,000-1,490,000 won	
			4	1,500,000-1,990,000 won	
			5	2,000,000-2,490,000 won	
			6	2,500,000-2,990,000 won	
			7	3,000,000-3,490,000 won	
			8	3,500,000-3,990,000 won	
			9	4,000,000-4,490,000 won	
			10	4,500,000-4,990,000 won	
			11	5,000,000-5,490,000 won	
			12	5,500,000-5,990,000 won	
			13	6,000,000-6,490,000 won	
			14	6,500,000-6,990,000 won	
			15	7,000,000-7,490,000 won	
			16	7,500,000-7,990,000 won	
			17	8,000,000-8,490,000 won	
			18	8,500,000-8,990,000 won	
			19	9,000,000-9,490,000 won	
			20	9,500,000-9,990,000 won	
			21	More than 10,000,000 won	
			8888888	DK, refused	
			9999999	NAP	
355	tw_rinc	R: Earnings from jobs (both main and part-time jobs): Taiwan	Country-specific variable		TW: not asked
			6666666	TW: not asked	
			9999999	NAP	
356	cn_rincx	R: Income other than jobs: China	Country-specific variable		All respondents
			0	None	
			7777777	Refused	
			8888888	DK	
			9999996	The annual income is more than a million	
			9999999	Not applicable	
357	jp_rincx	R: Income other than main job: Japan	Country-specific variable		All respondents
			0	About 0 yen	
			250	About 250 thousand yen	
			300	About 300 thousand yen	
			350	About 350 thousand yen	
			500	About 500 thousand yen	
			550	About 550 thousand yen	
			600	About 600 thousand yen	
			800	About 800 thousand yen	
			850	About 850 thousand yen	
			1000	About 1,000 thousand yen	
			1050	About 1,050 thousand yen	
			1150	About 1,150 thousand yen	

			1250	About 1,250 thousand yen		
			1400	About 1,400 thousand yen		
			1600	About 1,600 thousand yen		
			1650	About 1,650 thousand yen		
			1750	About 1,750 thousand yen		
			1850	About 1,850 thousand yen		
			2000	About 2,000 thousand yen		
			2150	About 2,150 thousand yen		
			2250	About 2,250 thousand yen		
			2600	About 2,600 thousand yen		
			2650	About 2,650 thousand yen		
			2850	About 2,850 thousand yen		
			3000	About 3,000 thousand yen		
			3150	About 3,150 thousand yen		
			3250	About 3,250 thousand yen		
			3500	About 3,500 thousand yen		
			3600	About 3,600 thousand yen		
			3650	About 3,650 thousand yen		
			3750	About 3,750 thousand yen		
			3850	About 3,850 thousand yen		
			4000	About 4,000 thousand yen		
			4150	About 4,150 thousand yen		
			4250	About 4,250 thousand yen		
			4500	About 4,500 thousand yen		
			4600	About 4,600 thousand yen		
			4650	About 4,650 thousand yen		
			4850	About 4,850 thousand yen		
			5000	About 5,000 thousand yen		
			5150	About 5,150 thousand yen		
			5250	About 5,250 thousand yen		
			5600	About 5,600 thousand yen		
			5650	About 5,650 thousand yen		
			5750	About 5,750 thousand yen		
			5850	About 5,850 thousand yen		
			6000	About 6,000 thousand yen		
			6150	About 6,150 thousand yen		
			6250	About 6,250 thousand yen		
			6600	About 6,600 thousand yen		
			6650	About 6,650 thousand yen		
			6850	About 6,850 thousand yen		
			7000	About 7,000 thousand yen		
			7150	About 7,150 thousand yen		
			7250	About 7,250 thousand yen		
			7650	About 7,650 thousand yen		
			7750	About 7,750 thousand yen		
			7850	About 7,850 thousand yen		
			8000	About 8,000 thousand yen		
			8100	About 8,100 thousand yen		
			8400	About 8,400 thousand yen		
			8900	About 8,900 thousand yen		
			9000	About 9,000 thousand yen		
			9250	About 9,250 thousand yen		
			9600	About 9,600 thousand yen		
			9750	About 9,750 thousand yen		

			9850	About 9,850 thousand yen		
			10000	About 10,000 thousand yen		
			10150	About 10,150 thousand yen		
			10250	About 10,250 thousand yen		
			10650	About 10,650 thousand yen		
			11000	About 11,000 thousand yen		
			11250	About 11,250 thousand yen		
			11500	About 11,500 thousand yen		
			11600	About 11,600 thousand yen		
			11850	About 11,850 thousand yen		
			12000	About 12,000 thousand yen		
			12150	About 12,150 thousand yen		
			12250	About 12,250 thousand yen		
			12650	About 12,650 thousand yen		
			12750	About 12,750 thousand yen		
			13000	About 13,000 thousand yen		
			13250	About 13,250 thousand yen		
			13600	About 13,600 thousand yen		
			13750	About 13,750 thousand yen		
			13850	About 13,850 thousand yen		
			14150	About 14,150 thousand yen		
			14250	About 14,250 thousand yen		
			14650	About 14,650 thousand yen		
			14750	About 14,750 thousand yen		
			15000	About 15,000 thousand yen		
			15250	About 15,250 thousand yen		
			15750	About 15,750 thousand yen		
			15850	About 15,850 thousand yen		
			16000	About 16,000 thousand yen		
			16100	About 16,100 thousand yen		
			16400	About 16,400 thousand yen		
			16750	About 16,750 thousand yen		
			16900	About 16,900 thousand yen		
			17250	About 17,250 thousand yen		
			17750	About 17,750 thousand yen		
			18250	About 18,250 thousand yen		
			18750	About 18,750 thousand yen		
			19250	About 19,250 thousand yen		
			19350	About 19,350 thousand yen		
			19600	About 19,600 thousand yen		
			19900	About 19,900 thousand yen		
			20250	About 20,250 thousand yen		
			20400	About 20,400 thousand yen		
			20750	About 20,750 thousand yen		
			21250	About 21,250 thousand yen		
			22250	About 22,250 thousand yen		
			23250	About 23,250 thousand yen		
			23850	About 23,850 thousand yen		
			24100	About 24,100 thousand yen		
			24400	About 24,400 thousand yen		
			24900	About 24,900 thousand yen		
			25250	About 25,250 thousand yen		
			7777777	Refused		
			8888888	DK		

			9999999 Not applicable	
358	kr_rincx	R: Income other than main job: South Korea (Unit: 10,000 won)	Country-specific variable 8888888 DK, refused 9999999 Not applicable	Rs who have current work income (emprel=1,2,3,4)
359	tw_rincx	R: Income other than jobs: Taiwan	Country-specific variable 6666666 TW: not asked 9999999 NAP	TW: not asked
360	hhdnum	Number of household members	88 DK, refused	All respondents
361	cn_hinc	Total household income: China	Country-specific variable 0 None 7777777 Refused 8888888 DK 9999996 The annual income is more than a million 9999999 NAP	All respondents
362	jp_hinc	Total household income: Japan	Country-specific variable 1 None 2 Less than 700,000 yen 3 700,000 yen - 1 million yen 4 1 million yen - 1.3 million yen 5 1.3 million yen - 1.5 million yen 6 1.5 million yen - 2.5 million yen 7 2.5 million yen - 3.5 million yen 8 3.5 million yen - 4.5 million yen 9 4.5 million yen - 5.5 million yen 10 5.5 million yen - 6.5 million yen 11 6.5 million yen - 7.5 million yen 12 7.5 million yen - 8.5 million yen 13 8.5 million yen - 10 million yen 14 10 million yen - 12 million yen 15 12 million yen - 14 million yen 16 14 million yen - 16 million yen 17 16 million yen - 18.5 million yen 18 18.5 million yen - 23 million yen 19 23 million yen or over 7777777 Refused 8888888 DK 9999999 NAP	All respondents
363	kr_hinc	Total household income: South Korea	Country-specific variable 0 No income 1 Less than 500,000 won 2 500,000-990,000 won 3 1,000,000-1,490,000 won 4 1,500,000-1,990,000 won 5 2,000,000-2,490,000 won 6 2,500,000-2,990,000 won 7 3,000,000-3,490,000 won 8 3,500,000-3,990,000 won 9 4,000,000-4,490,000 won 10 4,500,000-4,990,000 won 11 5,000,000-5,490,000 won	All respondents

			12	5,500,000-5,990,000 won	
			13	6,000,000-6,490,000 won	
			14	6,500,000-6,990,000 won	
			15	7,000,000-7,490,000 won	
			16	7,500,000-7,990,000 won	
			17	8,000,000-8,490,000 won	
			18	8,500,000-8,990,000 won	
			19	9,000,000-9,490,000 won	
			20	9,500,000-9,990,000 won	
			21	More than 10,000,000 won	
			8888888	DK, refused	
			9999999	Not applicable	
364	tw_hinc	Total household income: Taiwan	Country-specific variable		All respondents
			1	None	
			2	NT$10,000 or less	
			3	NT$10,001 - NT$20,000	
			4	NT$20,001 - NT$30,000	
			5	NT$30,001 - NT$40,000	
			6	NT$40,001 - NT$50,000	
			7	NT$50,001 - NT$60,000	
			8	NT$60,001 - NT$70,000	
			9	NT$70,001 - NT$80,000	
			10	NT$80,001 - NT$90,000	
			11	NT$90,001 - NT$100,000	
			12	NT$100,001 - NT$110,000	
			13	NT$110,001 - NT$120,000	
			14	NT$120,001 - NT$130,000	
			15	NT$130,001 - NT$140,000	
			16	NT$140,001 - NT$150,000	
			17	NT$150,001 - NT$160,000	
			18	NT$160,001 - NT$170,000	
			19	NT$170,001 - NT$180,000	
			20	NT$180,001 - NT$190,000	
			21	NT$190,001 - NT$200,000	
			22	NT$200,001 - NT$300,000	
			23	NT$300,001 - NT$400,000	
			24	NT$400,001 - NT$500,000	
			25	NT$500,001 - NT$1,000,000	
			26	More than NT$1,000,000	
			7777777	Refused	
			8888888	DK	
			9999999	Not applicable	
365	rltvhinc	Household income compared	1	Far below average	All respondents
			2	Below average	
			3	Average	
			4	Above average	
			5	Far above average	
			8	DK, refused	
			66	KR: not asked	
366	hmsp	R: Household member: Spouse	1	Yes	All respondents
			2	No	
			8	DK, refused	
367	hmchld	R: Household member: Own	1	Yes	All respondents
			2	No	

		Child	8	DK, refused	
368	hmprnt	R: Household member: Own Parent	1 2 8	Yes No DK, refused	All respondents
369	hmsib	R: Household member: Own Sibling	1 2 8	Yes No DK, refused	All respondents
370	hmgprnt	R: Household member: Own Grandparent	1 2 8	Yes No DK, refused	All respondents
371	hmchldsp	R: Household member: Child's spouse	1 2 8	Yes No DK, refused	All respondents
372	hmgdchld	R: Household member: Grandchild	1 2 8	Yes No DK, refused	All respondents
373	hmspprnt	R: Household member: Spouse's parent	1 2 8	Yes No DK, refused	All respondents
374	hmrltv	R: Household member: Other relatives	1 2 8	Yes No DK, refused	All respondents
375	hmnorltv	R: Household member: Non-relatives	1 2 8	Yes No DK, refused	All respondents
376	hmalone	R: Household member: Living alone	1 2 8	Yes No DK, refused	All respondents
377	ttlcnum	R: Total number of children	888	DK, refused	All respondents
378	weight	Weighting factor	99	Not applicable	-
379	spage	SP: Age	888 999	DK, refused NAP (Not married)	Rs who are married (marital=1,6)
380	spmainst	SP: Main status	1 2 3 4 5 6 7 8 9 88 99	In paid work Unemployed and looking for a job In education Apprentice or trainee Permanently sick or disabled Retired Domestic work In compulsory military service or community service Other DK, refused NAP (Not married)	Rs who are married (marital=1,6)
381	spedyrs	SP: Education I: Years of schooling	0 88 99	No schooling at all DK, refused NAP (Not married)	Rs who are married (marital=1,6)
382	spdegr	SP: Education II: Highest education level	0 1 2 3 4 5	No formal qualification Elementary school Junior high High school Junior college University	Rs who are married (marital=1,6)

			6	Graduate school	
			8	DK, refused	
			9	NAP (Not married)	
383	spinschl	SP: Education I sub: Still in school	0	Out of school	Rs who are married (marital=1,6)
			1	Still in school	
			7	CN,TW: not asked	
			8	DK, refused	
			9	NAP (Not married)	
384	spemprel	SP: Employment relationship	1	Employee	Rs who are married (marital=1,6)
			2	Self-employed without employees	
			3	Self-employed with employees	
			4	Working for own family's business	
			5	Having no current work income	
			8	DK, refused	
			9	NAP (Not married)	
385	spfullpt	SP: Working full- or part-time	1	Working full-time	(JPKRTW) Rs who are married (marital=1,6) and whose spouses currently have work income (spmainst=1) (CN) Rs who are married (marital=1,6), whose spouses currently have work income (spmainst=1), and are not agricultural workers (spisco08≠6100)
			2	Working part-time	
			8	DK, refused	
			9	NAP(SP: Having no current work income or R: Not married; 485 CN cases were agricultural workers who were not asked)	
386	spwrkhrs	SP: Working hours per week	888	DK, refused	Rs who are married (marital=1,6) and whose spouses currently have work income (spmainst=1)
			999	NAP (SP: Having no current work income or R: Not married)	
387	spempcnt	SP: Employment contract of wage employees	1	Regular worker	(JPKR) Rs who are married (marital=1,6) and whose spouses currently have work income (spemprel=1) (CN) Rs who are married (marital=1,6), whose spouses currently have work income (spemprel=1), and are not agricultural workers (spisco08≠6100)
			2	Temporary worker	
			7	TW not asked	
			8	DK, refused	
			9	NAP(SP: Having no current work income or R: Not married; 485 CN cases were agricultural workers who were not asked)	
388	styporg1	SP: Type of organization/firm, profit-non-profit	1	For-profit organization	(KRTW) Rs who are married (marital=1,6) and whose spouses currently have work income (spmainst=1) (CN) Rs who are married (marital=1,6) and whose spouses currently have work income (spmainst=1), and are not agricultural
			2	Non-profit organization	
			8	DK, refused	
			9	NAP(SP: Having no current work income or R: Not married; 485 CN cases were agricultural workers who were not asked)	
			66	JP: not asked	

					workers (spisco08≠6100)
389	styporg2	SP: Type of organization/firm, public, private	1 2 8 9	Public employer Private employer DK, refused NAP(SP: Having no current work income or R: Not married; 485 CN cases were agricultural workers who were not asked)	(JPKRTW) Rs who are married (marital=1,6) and whose spouses currently have work income (spmainst=1) (CN) Rs who are married (marital=1,6) and whose spouses currently have work income (spmainst=1), and are not agricultural workers (spisco08≠6100)
390	spisco08	SP: Occupation ILO, ISCO 2008 4-digit	88888 99999	DK, refused, not classifiable NAP (SP: Having no current work income or R: Not married)	(JP)Rs who are married (marital=1,6) and whose spouses currently have work income (spemprel=1,2,3,4) (KRTWCN)Rs who are married (marital=1,6) and whose spouses currently have work income (spmainst=1)
391	cn_spinc	SP: Earnings from jobs (both main and part-time jobs): China	Country-specific variable 0 7777777 8888888 9999996 9999999	None Refused DK The annual income is more than a million Not applicable	Rs who are married (marital=1,6) and whose spouses currently have work income (spmainst=1)
392	jp_spinc	SP: Earnings from main job: Japan	Country-specific variable 1 2 3 4 5 6 7 8 9 10 11 12 13 14 15 16 17 18 19 7777777 8888888 9999999	None Less than 700,000 yen 700,000 yen - 1 million yen 1 million yen - 1.3 million yen 1.3 million yen - 1.5 million yen 1.5 million yen - 2.5 million yen 2.5 million yen - 3.5 million yen 3.5 million yen - 4.5 million yen 4.5 million yen - 5.5 million yen 5.5 million yen - 6.5 million yen 6.5 million yen - 7.5 million yen 7.5 million yen - 8.5 million yen 8.5 million yen - 10 million yen 10 million yen - 12 million yen 12 million yen - 14 million yen 14 million yen - 16 million yen 16 million yen - 18.5 million yen 18.5 million yen - 23 million yen 23 million yen or over Refused DK NAP	Rs who are married (marital=1,6) and whose spouses currently have work income (spemprel=1,2,3,4)
393	kr_spinc	SP: Earnings from main job: South Korea	Country-specific variable 0 1	No income Less than 500,000 won	Rs who are married (marital=1,6) and whose spouses currently have

			2	500,000-990,000 won	work income (emprel=1,2,3,4)
			3	1,000,000-1,490,000 won	
			4	1,500,000-1,990,000 won	
			5	2,000,000-2,490,000 won	
			6	2,500,000-2,990,000 won	
			7	3,000,000-3,490,000 won	
			8	3,500,000-3,990,000 won	
			9	4,000,000-4,490,000 won	
			10	4,500,000-4,990,000 won	
			11	5,000,000-5,490,000 won	
			12	5,500,000-5,990,000 won	
			13	6,000,000-6,490,000 won	
			14	6,500,000-6,990,000 won	
			15	7,000,000-7,490,000 won	
			16	7,500,000-7,990,000 won	
			17	8,000,000-8,490,000 won	
			18	8,500,000-8,990,000 won	
			19	9,000,000-9,490,000 won	
			20	9,500,000-9,990,000 won	
			21	More than 10,000,000 won	
			8888888	DK, refused	
			9999999	Not applicable	
394	tw_spinc	SP: Earnings from jobs (both main and part-time jobs): Taiwan	Country-specific variable		TW: not asked
			1	None	
			6666666	TW: not asked	
			9999999	NAP	
395	cn_sincx	SP: Income other than jobs: China	Country-specific variable		Rs who are married (marital=1,6)
			0	None	
			7777777	Refused	
			8888888	DK	
			9999996	The annual income is more than a million	
			9999999	NAP	
396	jp_sincx	SP: Income other than main job: Japan	Country-specific variable		Rs who are married (marital=1,6)
			0	About 0 yen	
			250	About 250 thousand yen	
			300	About 300 thousand yen	
			350	About 350 thousand yen	
			500	About 500 thousand yen	
			550	About 550 thousand yen	
			600	About 600 thousand yen	
			800	About 800 thousand yen	
			850	About 850 thousand yen	
			1000	About 1,000 thousand yen	
			1050	About 1,050 thousand yen	
			1150	About 1,150 thousand yen	
			1250	About 1,250 thousand yen	
			1400	About 1,400 thousand yen	
			1600	About 1,600 thousand yen	
			1650	About 1,650 thousand yen	
			1750	About 1,750 thousand yen	
			1850	About 1,850 thousand yen	
			2000	About 2,000 thousand yen	
			2150	About 2,150 thousand yen	
			2250	About 2,250 thousand yen	

			2600	About 2,600 thousand yen		
			2650	About 2,650 thousand yen		
			2850	About 2,850 thousand yen		
			3000	About 3,000 thousand yen		
			3150	About 3,150 thousand yen		
			3250	About 3,250 thousand yen		
			3500	About 3,500 thousand yen		
			3600	About 3,600 thousand yen		
			3650	About 3,650 thousand yen		
			3750	About 3,750 thousand yen		
			3850	About 3,850 thousand yen		
			4000	About 4,000 thousand yen		
			4150	About 4,150 thousand yen		
			4250	About 4,250 thousand yen		
			4500	About 4,500 thousand yen		
			4600	About 4,600 thousand yen		
			4650	About 4,650 thousand yen		
			4850	About 4,850 thousand yen		
			5000	About 5,000 thousand yen		
			5150	About 5,150 thousand yen		
			5250	About 5,250 thousand yen		
			5600	About 5,600 thousand yen		
			5650	About 5,650 thousand yen		
			5750	About 5,750 thousand yen		
			5850	About 5,850 thousand yen		
			6000	About 6,000 thousand yen		
			6150	About 6,150 thousand yen		
			6250	About 6,250 thousand yen		
			6600	About 6,600 thousand yen		
			6650	About 6,650 thousand yen		
			6850	About 6,850 thousand yen		
			7000	About 7,000 thousand yen		
			7150	About 7,150 thousand yen		
			7250	About 7,250 thousand yen		
			7650	About 7,650 thousand yen		
			7750	About 7,750 thousand yen		
			7850	About 7,850 thousand yen		
			8000	About 8,000 thousand yen		
			8100	About 8,100 thousand yen		
			8400	About 8,400 thousand yen		
			8900	About 8,900 thousand yen		
			9000	About 9,000 thousand yen		
			9250	About 9,250 thousand yen		
			9600	About 9,600 thousand yen		
			9750	About 9,750 thousand yen		
			9850	About 9,850 thousand yen		
			10000	About 10,000 thousand yen		
			10150	About 10,150 thousand yen		
			10250	About 10,250 thousand yen		
			10650	About 10,650 thousand yen		
			11000	About 11,000 thousand yen		
			11250	About 11,250 thousand yen		
			11500	About 11,500 thousand yen		
			11600	About 11,600 thousand yen		

			11850	About 11,850 thousand yen	
			12000	About 12,000 thousand yen	
			12150	About 12,150 thousand yen	
			12250	About 12,250 thousand yen	
			12650	About 12,650 thousand yen	
			12750	About 12,750 thousand yen	
			13000	About 13,000 thousand yen	
			13250	About 13,250 thousand yen	
			13600	About 13,600 thousand yen	
			13750	About 13,750 thousand yen	
			13850	About 13,850 thousand yen	
			14150	About 14,150 thousand yen	
			14250	About 14,250 thousand yen	
			14650	About 14,650 thousand yen	
			14750	About 14,750 thousand yen	
			15000	About 15,000 thousand yen	
			15250	About 15,250 thousand yen	
			15750	About 15,750 thousand yen	
			15850	About 15,850 thousand yen	
			16000	About 16,000 thousand yen	
			16100	About 16,100 thousand yen	
			16400	About 16,400 thousand yen	
			16750	About 16,750 thousand yen	
			16900	About 16,900 thousand yen	
			17250	About 17,250 thousand yen	
			17750	About 17,750 thousand yen	
			18250	About 18,250 thousand yen	
			18750	About 18,750 thousand yen	
			19250	About 19,250 thousand yen	
			19350	About 19,350 thousand yen	
			19600	About 19,600 thousand yen	
			19900	About 19,900 thousand yen	
			20250	About 20,250 thousand yen	
			20400	About 20,400 thousand yen	
			20750	About 20,750 thousand yen	
			21250	About 21,250 thousand yen	
			22250	About 22,250 thousand yen	
			23250	About 23,250 thousand yen	
			23850	About 23,850 thousand yen	
			24100	About 24,100 thousand yen	
			24400	About 24,400 thousand yen	
			24900	About 24,900 thousand yen	
			25250	About 25,250 thousand yen	
			7777777	Refused	
			8888888	DK	
			9999999	NAP	
397	kr_sincx	SP: Income other than main job: South Korea (Unit: 10,000 won)	Country-specific variable 8888888 9999999	 DK, refused NAP	Rs who are married (marital=1,6) and whose spouses currently have work income (emprel=1,2,3,4)
398	tw_sincx	SP: Income other than jobs: Taiwan	Country-specific variable 6666666 9999999	 TW: not asked NAP	TW: not asked
399	paedyrs	PA: Education I:	0	No schooling at all	All respondents

		Years of schooling	88	DK, refused	
400	padegr	PA: Education II: Highest education level	0 1 2 3 4 5 6 8	No formal qualification Elementary school Junior high High school Junior college University Graduate school DK, refused	All respondents
401	maedyrs	MA: Education I: Years of schooling	0 88	No schooling at all DK, refused	All respondents
402	madegr	MA: Education II: Highest education level	0 1 2 3 4 5 6 8	No formal qualification Elementary school Junior high High school Junior college University Graduate school DK, refused	All respondents

Ⅲ.３　JGSS-2017 調査票

（第 0608 号）2017 年 1 月
〔JGSS-2017 面接調査票〕

文部科学大臣認定
日本版総合的社会調査共同研究拠点
大阪商業大学 JGSS 研究センター

「第 11 回 生活と意識についての国際比較調査」

（調査企画）日本版総合的社会調査共同研究拠点 大阪商業大学 JGSS 研究センター
（調査協力）京都大学 大学院 教育学研究科 教授　岩井八郎
（調査実施）一般社団法人 中 央 調 査 社

IDUSE　識別番号
BLOCK　地域ブロック
PREF　都道府県名
SIZE　市群規模

	訪問日	訪問時間	話をした人
1	月　日（　）	午前・午後　時　分頃	本人 家族のみ 不在
2	月　日（　）	午前・午後　時　分頃	本人 家族のみ 不在
3	月　日（　）	午前・午後　時　分頃	本人 家族のみ 不在
4	月　日（　）	午前・午後　時　分頃	本人 家族のみ 不在
5	月　日（　）	午前・午後　時　分頃	本人 家族のみ 不在
6	月　日（　）	午前・午後　時　分頃	本人 家族のみ 不在
7	月　日（　）	午前・午後　時　分頃	本人 家族のみ 不在
8	月　日（　）	午前・午後　時　分頃	本人 家族のみ 不在
9	月　日（　）	午前・午後　時　分頃	本人 家族のみ 不在
10	月　日（　）	午前・午後　時　分頃	本人 家族のみ 不在

【対象者本人に会えるまでの訪問を全て記録する。
10 回を越えた訪問の記録は不要。
接触ができるまで、必ず 4 日以上訪問する。
（同日に 2 度訪問しても 1 日と数えるが、同日の訪問を禁止するわけではない）】

回収状況
面接票 1 面接完了 **DATE** （　月　日） **MONTH　DAY** 2 面接不能 留置票 1 回収完了 **DATEB** （　月　日） **MONTHB　DAYB** 2 回収不能 **【一方でも調査不能の場合、次のページ（N1～N4）を忘れず記入する。】**
留置票の受取予定日時

SEXA　性別
DOBYEAR　生年（西暦）
AGEB　年齢
MARC　配偶者（DOMARRY）
FORM　留置票の種類

【面接票か留置票の一方でも調査不能であった場合、以下の N1 から N4 を必ず記入する。】

N1　調査不能と決定した日時

□□ 月　□□ 日　１ 午前 ２ 午後　□□ 時　□□ 分頃

N2-1　対象者の家の種類

１　一戸建て　　２　集合住宅（アパート・マンションなど）　　３　不　明

N2-2　その集合住宅の入口は、オートロックでしたか。　１　はい　　２　いいえ

N3　調査不能の理由

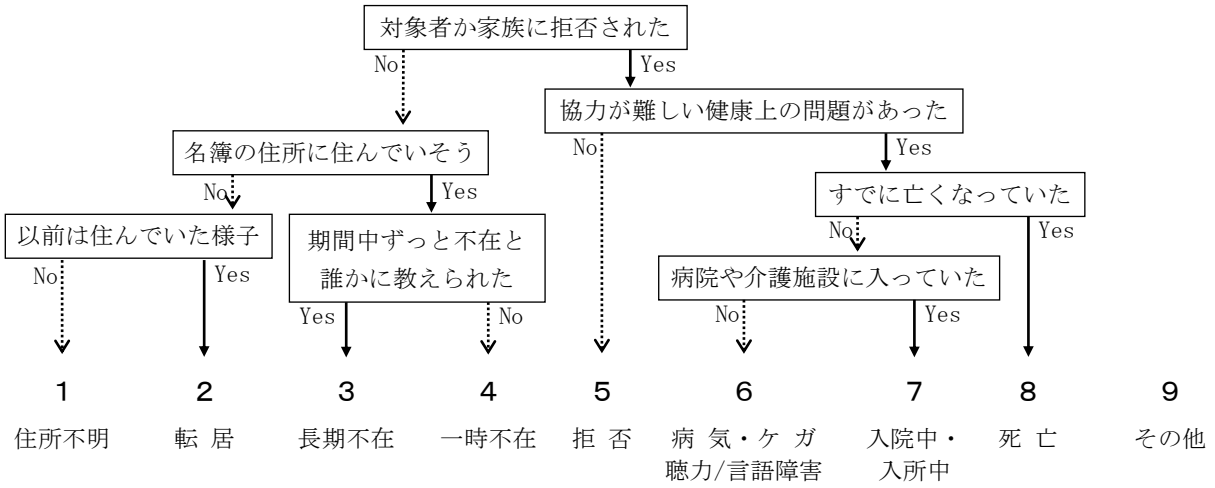

【上の流れ図に沿って理由を分類する。
結果に違和感がある場合や変わった状況の場合は、「9 その他」に○をつけ、下の欄に詳しく記入する。】

N4　調査不能の具体的な状況（複雑な状況については、詳しく記入してください）

【調査設問はここから】

はじめに、あなたのお仕事について、おうかがいします。

問１ **〔回答票１〕**先週、あなたは収入をともなう仕事をしましたか、または仕事をすることになっていましたか。この中からあげてください。

XJOB1WK

１（ア）仕事をした　　２（イ）仕事をもっているが、病気、休暇などで先週は仕事を休んだ　　３（ウ）仕事をしていない → **５ページ問 18 へ**

問２ あなたは、先週、残業も含めて仕事を合計何時間しましたか。２つ以上仕事をおもちの場合は、主な仕事１つとそれ以外の仕事にわけて、それぞれの時間を教えてください。

【サービス残業も含め、実際に働いた時間数を答えてもらう。副業をもっていない場合は、副業の時間数に0（ゼロ）と記入する。
先週、病気や休暇などで仕事をしなかった場合は、ふだんの状態について答えてもらう。】

主な仕事を週合計で □□□ 時間　**XJOBHWK**　　副業を週合計で □□ 時間　**SZSJBHWK**

お仕事について少し詳しくおうかがいします。2つ以上仕事をおもちの方は、主な仕事1つについてお答えください。

問 3-1〔**回答票２**〕あなたの仕事は、大きく分けて、この中のどれにあたりますか。

【2(イ)「会社などの役員」と3(ウ)「自営業主・自由業者」のどちらを選択するかは、回答者自身の判断に任せる。公務員の場合でも、これ以降の質問に回答してもらう。】

TPJB

1（ア）	2（イ）	3（ウ）	4（エ）	5（オ）	6
雇われている人	会社などの役 員	自営業主・自由業者	自家営業の手伝い	内 職	わからない

問 3-2 〔**回答票３**〕あなたの雇用形態は、この中のどれにあたりますか。

TPJBS

1（ア） 常時雇用の職員・従業員
2（イ） パート・アルバイト
3（ウ） 派遣社員
4（エ） 契約社員
5（オ） 嘱託
6 わからない

問 3-3 〔**回答票４**〕あなたの役職は、この中のどれにあたりますか。

TPJOBP

1（ア） 役職なし
2（イ） 職長・班長・組長など
3（ウ） 係長（係長相当）
4（エ） 課長（課長相当）
5（オ） 部長（部長相当）
6（カ） その他の役職(具体的に＿＿＿＿)
7 わからない

問3-4 家族以外に従業員を雇っていますか(アルバイトを含みます)。

TPJBSE

1 は い
2 いいえ

問 4〔**回答票５**〕あなたのお住まいから職場までの通勤時間は、片道平均どれくらいですか。

DOCMT

SZCMTTL

1（ア）	2（イ）	3（ウ）
およそ □□ 時間 □□ 分	住まいと職場は同じ	日によって行き先が違う
SZCMTHR **SZCMTMIN**		

問 5〔**回答票６**〕あなたが働く職場は、この中のどれにあたりますか。

【省庁や自治体から給与を得ている場合(公立学校の教師、消防署員など)は、すべて官公庁。公社は官公庁ではない。】

TP4WPLA

1 （ア）官 公 庁
2 （イ）単独事業所（他に事業所はない）
3 （ウ）支店・支所（本社・本店は他にある）
4 （エ）本社・本店（他に支店・支所などがある）
5 わからない

問 6 あなたが働いているお勤め先は、どのような事業をしていますか。例えば野菜の販売、自動車の製造、旅館、銀行など、具体的にお聞かせください。

XXWPL

(できるだけ詳しく具体的に。会社名のみは不可)

問 7 あなたは通常、そこでどのような仕事をしていますか。仕事の内容を具体的にお聞かせください。(例えば、小学校教員、塾の講師、農作業、バスの運転、自動車の修理、スーパーのレジ、銀行の経理、コンピュータのプログラマー、営業事務、化粧品の外回り営業……というように)

XXJOB
XXJE08

(できるだけ詳しく具体的に)

問 8 あなたはその仕事を先週何日しましたか。

【先週、病気や休暇などで仕事をしなかった場合は、ふだんの状態について答えてもらう。】 週 [　　] 日

XJOBDWK

問 9 あなたは、通常 1 週間に何時間働くことになっていますか。所定労働時間をお答えください。自営業の方は、ご自身で定めているおよその時間をお答えください。

XJBSCH 週合計で [　　] 時間

問 10 現在の会社・組織で、何年間働いてきましたか。自営業の方は、自営で働き始めてからの年数でお答えください。

XJOBYR [　　] 年間 **【1年未満の場合は0(ゼロ)と記入。】**

問 11〔**回答票 7**〕あなたが、これまでの仕事で身につけた経験や技能は、現在の仕事にどれほど役立っていますか。

USFLSKL

1（ア）とても役立っている　2（イ）ある程度役立っている　3（ウ）あまり役立っていない　4（エ）ほとんど役立っていない

問 12〔**回答票 8**〕同じ会社・組織で働いている方の人数は、この中のどれにあたりますか。身近な職場だけではなく、会社・組織全体でお答えください。また、あなた自身、家族従業者、パートタイムの方など、働いている方すべてを含めてください。

【省庁や自治体から給与を得ている場合（公立学校の教師、消防署員など）は、すべて官公庁。公社は官公庁ではない。】

SZTTLSTA

1	（ア）1　人	5	（オ）30～99 人	9	（ケ）1,000～1,999 人	13	わからない
2	（イ）2～4 人	6	（カ）100～299 人	10	（コ）2,000～9,999 人		
3	（ウ）5～9 人	7	（キ）300～499 人	11	（サ）1 万人以上		
4	（エ）10～29 人	8	（ク）500～999 人	12	（シ）官 公 庁		

問 13〔**回答票 9**〕あなたは労働組合に入っていますか。この中から選んでください。

JOINUNI

1（ア）	2（イ）	3（ウ）	4
職場の労働組合に入っている	職場以外の労働組合に入っている	入っていない	わからない

問 14〔**回答票 10**〕現在の仕事にどのくらい満足していますか。この中から選んでください。

ST5JOB

1（ア）	2（イ）	3（ウ）	4（エ）	5（オ）	6
満足している	どちらかといえば満足している	どちらともいえない	どちらかといえば不満である	不満である	わからない

問 15〔**回答票 11**〕今働いている会社（自営の場合は今の事業）をやめるつもりがありますか。

WLKEEPJA

1（ア）	2（イ）	3（ウ）	4
近いうちにやめるつもり	当分やめるつもりはない	まったくやめるつもりはない	わからない

問 16〔**回答票 12**〕今後1年間にあなたが失業する可能性があると思いますか。**【自営業主が倒産などで失職する場合も含む。】**

OP4UNEMP

1（ア）	2（イ）	3（ウ）	4（エ）	5
かなりある	ある程度ある	あまりない	まったくない	わからない

問 17〔**回答票 13**〕もし今の仕事をやめた場合、現在と同じ程度の年収・福利厚生を提供してくれる他の会社に就職することは、どの程度容易だと思いますか。

OP3NEWJB

1（ア）	2（イ）	3（ウ）	4
非常に容易である	ある程度容易である	容易ではない	わからない

6 ページ問 25 へ

（現在働いていない人に）

問 18〔回答票 14〕先週のあなたはこの中のどれにあたりますか。

TP5UNEMP

1 （ア）失業中
2 （イ）定年で退職している・高齢のため仕事をやめている
3 （ウ）学　生
4 （エ）主に家事をしている
5 （オ）心身上の事情で働けない
6 （カ）その他（具体的に＿＿＿＿＿＿＿＿）
7 わからない

問 19 あなたは、これまでに収入をともなう仕事をしたことがありますか。

XWORK 1 はい　　2 いいえ → 6ページ問 25 へ

最後に収入を得ていた主な仕事についてお聞きします。

問 20 最後に収入をともなう主な仕事をやめたのはあなたが何歳のときですか。　□□ 歳

AGESTPWK

問 21〔回答票 15〕あなたが、その仕事をやめた最も大きな理由は何ですか。

XXSTPJB

1 （ア） 定年など退職（引退）する年齢になった
2 （イ） 早期退職（引退）を選んだ
3 （ウ） 早期退職（引退）をさせられた
4 （エ） 健康上の理由で働けなくなった
5 （オ） 会社が倒産したり、職場が閉鎖された
6 （カ） 解雇された
7 （キ） 雇用期間や契約期間が終了した
8 （ク） 仕事や労働条件等が不満だったので
9 （ケ） 開業や転職のため
10 （コ） 家族の介護のため
11 （サ） 結婚したため
12 （シ） 出産・育児のため
13 （ス） その他（具体的に＿＿＿＿＿＿）
14 わからない

問 22-1〔回答票 16〕その仕事は、大きく分けて、この中のどれにあたりますか。

TPLSTJB 【2（イ）「会社などの役員」と3（ウ）「自営業主・自由業者」のどちらを選択するかは、回答者自身の判断に任せる。公務員の場合でも、これ以降の質問に回答してもらう。】

1 （ア）雇われている人
2 （イ）会社などの役員
3 （ウ）自営業主・自由業者
4 （エ）自家営業の手伝い
5 （オ）内 職
6 わからない

問 22-2〔回答票 17〕当時のあなたの雇用形態は、この中のどれにあたりますか。

TPLSTJBS

1 （ア）常時雇用の職員・従業員
2 （イ）パート・アルバイト
3 （ウ）派遣社員
4 （エ）契約社員
5 （オ）嘱託
6 わからない

問 22-3〔回答票 18〕当時のあなたの役職は、この中のどれにあたりますか。

TPLSTJBP

1 （ア）役職なし
2 （イ）職長・班長・組長など
3 （ウ）係長（係長相当）
4 （エ）課長（課長相当）
5 （オ）部長（部長相当）
6 （カ）その他の役職（具体的に＿＿＿＿＿＿）
7 わからない

問 23 あなたは、そこでどのような仕事をしていましたか。仕事の内容を具体的にお聞かせください。（例えば、小学校教員、塾の講師、農作業、バスの運転、自動車の修理、スーパーのレジ、銀行の経理、コンピュータのプログラマー、営業事務、化粧品の外回り営業……というように）

XXLSTJB
XXLJE08

（できるだけ詳しく具体的に）

問 24〔回答票 19〕その会社・組織で働いていた方の人数は、この中のどれにあたりますか。身近な職場だけではなく、会社・組織全体でお答えください。また、あなた自身、家族従業者、パートタイムの方など、働いていた方すべてを含めてください。

【省庁や自治体から給与を得ていた場合（公立学校の教師、消防署員など）は、すべて官公庁。公社は官公庁ではない。】

SZSTFLS

1 （ア） 1 人
2 （イ） 小企業（2～29 人）
3 （ウ） 中企業（30～299 人）
4 （エ） 大企業（300～999 人）
5 （オ） 大手大企業（1,000 人以上）
6 （カ） 官公庁
7 わからない

（全員に）

問 25 あなたは現在、仕事を探していますか。　　1　は　い　　2　いいえ

DOLOOKJB

問 26〔回答票 20〕あなたは、これまで正規の社員・職員として、いくつの会社・組織で働きましたか。
現在、正規の社員・職員として働いている方は、それも含めてください。

XNUMCOWK

1（ア）	2（イ）	3（ウ）	4（エ）	5（オ）	6（カ）	7（キ）
0 社	1 社	2 社	3 社	4 社	5 社	6 社以上

ここからは、あなたのご家族のことについておうかがいします。

問 27-1〔回答票 21〕あなたは結婚していますか。この中から選んでください。

DOMARRY【本人の判断にまかせるが、尋ねられたら、婚姻届を出していない内縁の関係も1（ア）「現在、配偶者がいる」に含む。選択肢5、6は、対象者があえてそのように答えた場合にのみ印を付ける。以後の設問では、内縁や同棲中は有配偶者とみなす。】

1（ア）現在、配偶者がいる
2（イ）離別
3（ウ）死別
4（エ）未婚
5 離婚を前提に別居中 → 8 ページ問 39 へ
6 同棲中

WNTMRY

問 27-2〔回答票 22〕あなたは何歳までに結婚（再婚）したいですか。

WNTMRYAG　1（ア）［　　］歳までに結婚（再婚）したい
2（イ）年齢にはこだわらない
3（ウ）結婚（再婚）するつもりはない

→ 8 ページ問 39 へ

問 28-1〔回答票 23〕配偶者の方は先週、収入をともなう仕事をしましたか。この中からあげてください。

SSJB1WK

1（ア）仕事をした
2（イ）仕事をもっているが、病気、休暇などで先週は仕事を休んだ
3（ウ）仕事をしていない

問 28-2〔回答票 24〕配偶者の方の先週の状態は、この中のどれにあたりますか。

SSTPUNEM

1（ア）失業中
2（イ）定年で退職している・高齢のため仕事をやめている
3（ウ）学　生
4（エ）主に家事をしている
5（オ）心身上の事情で働けない
6（カ）その他（具体的に＿＿＿＿＿＿）
7　わからない

→ 8 ページ問 37 へ

問 29 配偶者の方は、先週、残業も含めて仕事を合計何時間しましたか。２つ以上仕事をおもちの場合は、主な仕事１つとそれ以外の仕事にわけて、それぞれの時間を教えてください。

【副業をもっていない場合は、副業の時間数に0（ゼロ）と記入する。先週、病気や休暇などで仕事をしなかった場合は、ふだんの状態について答えてもらう。】

SSJBHRWK　主な仕事を週合計で［　　］時間

SSSJBHWK　副業を週合計で［　　］時間

配偶者の方のお仕事について少し詳しくおうかがいします。2つ以上仕事をおもちの方は、主な仕事1つについてお答えください。

問 30-1〔**回答票 25**〕配偶者の方の仕事は、大きく分けて、この中のどれにあたりますか。

SSTPJB 【2(イ)「会社などの役員」と3(ウ)「自営業主・自由業者」のどちらを選択するかは、回答者自身の判断に任せる。公務員の場合でも、これ以降の質問に回答してもらう。】

1 (ア)	2 (イ)	3 (ウ)	4 (エ)	5 (オ)	6
雇われている人	会社などの役 員	自営業主・自由業者	自家営業の手伝い	内 職	わからない

問 30-2〔**回答票 26**〕配偶者の方の雇用形態は、この中のどれにあたりますか。

SSTPJBS

1 (ア) 常時雇用の職員・従業員
2 (イ) パート・アルバイト
3 (ウ) 派遣社員
4 (エ) 契約社員
5 (オ) 嘱託
6 わからない

問 30-3〔**回答票 27**〕配偶者の方の役職は、この中のどれにあたりますか。

SSTPJOBP

1 (ア) 役職なし
2 (イ) 職長・班長・組長など
3 (ウ) 係長（係長相当）
4 (エ) 課長（課長相当）
5 (オ) 部長（部長相当）
6 (カ) その他の役職（具体的に＿＿＿＿）
7 わからない

問 30-4 配偶者の方は、家族以外に従業員を雇っていますか(アルバイトを含みます)。

SSTPJBSE

1 はい
2 いいえ

問 31 配偶者の方が働いているお勤め先は、どのような事業をしていますか。例えば野菜の販売、自動車の製造、旅館、銀行など、具体的にお聞かせください。

SSXXHQX (できるだけ詳しく具体的に。会社名のみは不可)

問 32 配偶者の方は通常、どのような仕事をしていますか。仕事の内容を具体的にお聞かせください。(例えば、小学校教員、塾の講師、農作業、バスの運転、自動車の修理、スーパーのレジ、銀行の経理、コンピュータのプログラマー、営業事務、化粧品の外回り営業……というように)

SSXXJOB
SSXXJE08 (できるだけ詳しく具体的に)

問 33 配偶者の方はその仕事を先週何日しましたか。

SSJBDWK 【先週、病気や休暇などで仕事をしなかった場合は、ふだんの状態について答えてもらう。】 週 □ 日

問 34 配偶者の方は、通常 1 週間に何時間働くことになっていますか。所定労働時間をお答えください。

SSXJBSCH 自営業の方は、ご自身で定めているおよその時間をお答えください。

週合計で □□ 時間

問 35 配偶者の方は、現在の会社・組織で、何年間働いてきましたか。自営業の方は、自営で働き始めてからの年数をお答えください。

SSSZWKYR □□ 年間 【1年未満の場合は0(ゼロ)と記入。】

問 36〔**回答票 28**〕同じ会社・組織で働いている方の人数は、この中のどれにあたりますか。身近な職場だけではなく、会社・組織全体でお答えください。また、配偶者の方自身、家族従業者、パートタイムの方など、働いている方すべてを含めてください。【省庁や自治体から給与を得ている場合(公立学校の教師、消防署員など)は、すべて官公庁。公社は官公庁ではない。】

SSSZSTFA

1 (ア) 1 人
2 (イ) 2～4 人
3 (ウ) 5～9 人
4 (エ) 10～29 人
5 (オ) 30～99 人
6 (カ) 100～299 人
7 (キ) 300～499 人
8 (ク) 500～999 人
9 (ケ) 1,000～1,999 人
10 (コ) 2,000～9,999 人
11 (サ) 1 万人以上
12 (シ) 官公庁
13 わからない

（配偶者がいる方に）

問 37 配偶者の方の年齢を教えてください。 ［　　］ 歳

SPAGEX

問 38 配偶者の方とは一緒に暮らしていますか。

SPLVTG　　1　同　居　　2　別居（単身赴任中）　　3　別居（その他の理由）

（全員に）

問 39 あなた（と配偶者）のご両親のうち、現在もご存命の方はどなたですか。

【存命の親に○をつけ、その親についてのみ尋ねる。現在、配偶者がいる回答者には、配偶者の親についても尋ねる。存命の親が 1 人もいない場合は 10 ページ問 40 へ。】【タテ方向（父親について A, B, C…の順）に尋ねる】

存命の親に○	あなたの父親 **PPLIVE** ↓	あなたの母親 **MMLIVE** ↓	配偶者の父親 **PPLLIVE** ↓	配偶者の母親 **MMLLIVE** ↓
A その方の年齢を教えてください。	**PPAGE** ［　　］歳	**MMAGE** ［　　］歳	**PPLAGE** ［　　］歳	**MMLAGE** ［　　］歳
〔回答票 29〕 B その方は、現在、配偶者がいますか。	**PPMG** 1 （ア） 現在、配偶者がいる 2 （イ） 離 別 3 （ウ） 死 別 4 （エ） 未 婚 5 離婚を前提に別居中 6 同棲中	**MMMG** 1 （ア） 現在、配偶者がいる 2 （イ） 離 別 3 （ウ） 死 別 4 （エ） 未 婚 5 離婚を前提に別居中 6 同棲中	**PPLMG** 1 （ア） 現在、配偶者がいる 2 （イ） 離 別 3 （ウ） 死 別 4 （エ） 未 婚 5 離婚を前提に別居中 6 同棲中	**MMLMG** 1 （ア） 現在、配偶者がいる 2 （イ） 離 別 3 （ウ） 死 別 4 （エ） 未 婚 5 離婚を前提に別居中 6 同棲中
C その方は、現在、収入をともなう仕事をしていますか。	**PPJOB** 1 している 2 していない	**MMJOB** 1 している 2 していない	**PPLJOB** 1 している 2 していない	**MMLJOB** 1 している 2 していない
〔回答票 30〕 D その方は、あなたと一緒に暮らしていますか。	**PPLVT** 1 （ア）同居 （次の存命の親へ） 2 （イ）別居 → 3 （ウ）一時別居 →	**MMLVT** 1 （ア）同居 （次の存命の親へ） 2 （イ）別居 → 3 （ウ）一時別居 →	**PPLLVT** 1 （ア）同居 （次の存命の親へ） 2 （イ）別居 → 3 （ウ）一時別居 →	**MMLLVT** 1（ア） 同居 （10 ページ問 40 へ） 2（イ）別居 → 3（ウ）一時別居 →
〔回答票 31〕 E その方と一時的に離れて暮らしている、主な理由を教えてください。	**PPWHY** 1（ア）あなたの仕事の都合 2（イ）あなたの学業 3（ウ）家族の仕事の都合 4（エ）家族の学業 5（オ）長期入院 6（カ）老人・福祉施設に入所 7（キ）その他（　　）	**MMWHY** 1（ア）あなたの仕事の都合 2（イ）あなたの学業 3（ウ）家族の仕事の都合 4（エ）家族の学業 5（オ）長期入院 6（カ）老人・福祉施設に入所 7（キ）その他（　　）	**PPLWHY** 1（ア）あなたの仕事の都合 2（イ）あなたの学業 3（ウ）家族の仕事の都合 4（エ）家族の学業 5（オ）長期入院 6（カ）老人・福祉施設に入所 7（キ）その他（　　）	**MMLWHY** 1（ア）あなたの仕事の都合 2（イ）あなたの学業 3（ウ）家族の仕事の都合 4（エ）家族の学業 5（オ）長期入院 6（カ）老人・福祉施設に入所 7（キ）その他（　　）

次ページの別居の親に○をつけ F 以降を回答

別居・一時別居の親に○	あなたの父親 PPLVT0 ↓	あなたの母親 MMLVT0 ↓	配偶者の父親 PPLLVT0 ↓	配偶者の母親 MMLLVT0 ↓
〔回答票 32〕 F その方は、誰かと一緒に暮らしていますか。この中からあてはまるもの１つを選んで教えてください。 **【子どもとの同居状態を優先して回答してもらう。複数の子どもと同居している場合（1 (ア)、2 (イ)、3 (ウ) のうち複数の選択肢をあげた場合）は、数字の小さい選択肢を優先する。】**	**PPFAM** 1 (ア) あなたの既婚の兄や弟 2 (イ) あなたの既婚の姉や妹 3 (ウ) あなたの未婚の兄弟姉妹 4 (エ) 夫婦のみの二人暮らし 5 (オ) 一人暮らし 6 (カ) 施設に入所 7 (キ) その他 （　　）	**MMFAM** 1 (ア) あなたの既婚の兄や弟 2 (イ) あなたの既婚の姉や妹 3 (ウ) あなたの未婚の兄弟姉妹 4 (エ) 夫婦のみの二人暮らし 5 (オ) 一人暮らし 6 (カ) 施設に入所 7 (キ) その他 （　　）	**PPLFAM** 1 (ア) 配偶者の既婚の兄や弟 2 (イ) 配偶者の既婚の姉や妹 3 (ウ) 配偶者の未婚の兄弟姉妹 4 (エ) 夫婦のみの二人暮らし 5 (オ) 一人暮らし 6 (カ) 施設に入所 7 (キ) その他 （　　）	**MMLFAM** 1 (ア) 配偶者の既婚の兄や弟 2 (イ) 配偶者の既婚の姉や妹 3 (ウ) 配偶者の未婚の兄弟姉妹 4 (エ) 夫婦のみの二人暮らし 5 (オ) 一人暮らし 6 (カ) 施設に入所 7 (キ) その他 （　　）
〔回答票 33〕 G その方は、あなたの家からどのくらい離れた所に住んでいますか。	**PPDIST** 1 (ア) 隣、同じ建物、同じ通り 2 (イ) 歩いて15分以内 3 (ウ) 車や電車等で 30 分以内 4 (エ) 〃 1 時間以内 5 (オ) 〃 3 時間以内 6 (カ) それより遠い	**MMDIST** 1 (ア) 隣、同じ建物、同じ通り 2 (イ) 歩いて15分以内 3 (ウ) 車や電車等で 30 分以内 4 (エ) 〃 1 時間以内 5 (オ) 〃 3 時間以内 6 (カ) それより遠い	**PPLDIST** 1 (ア) 隣、同じ建物、同じ通り 2 (イ) 歩いて15分以内 3 (ウ) 車や電車等で 30 分以内 4 (エ) 〃 1 時間以内 5 (オ) 〃 3 時間以内 6 (カ) それより遠い	**MMLDIST** 1 (ア) 隣、同じ建物、同じ通り 2 (イ) 歩いて15分以内 3 (ウ) 車や電車等で 30 分以内 4 (エ) 〃 1 時間以内 5 (オ) 〃 3 時間以内 6 (カ) それより遠い
〔回答票 34〕 H その方と直接会うことは、どのくらいありますか。	**PPCNTA** 1 (ア) ほぼ毎日 2 (イ) 週に数回 3 (ウ) 週に 1 回程度 4 (エ) 月に 1 回程度 5 (オ) 年に数回 6 (カ) 年に 1 回程度 7 (キ) 年に1回もない	**MMCNTA** 1 (ア) ほぼ毎日 2 (イ) 週に数回 3 (ウ) 週に 1 回程度 4 (エ) 月に 1 回程度 5 (オ) 年に数回 6 (カ) 年に 1 回程度 7 (キ) 年に1回もない	**PPLCNTA** 1 (ア) ほぼ毎日 2 (イ) 週に数回 3 (ウ) 週に 1 回程度 4 (エ) 月に 1 回程度 5 (オ) 年に数回 6 (カ) 年に 1 回程度 7 (キ) 年に1回もない	**MMLCNTA** 1 (ア) ほぼ毎日 2 (イ) 週に数回 3 (ウ) 週に 1 回程度 4 (エ) 月に 1 回程度 5 (オ) 年に数回 6 (カ) 年に 1 回程度 7 (キ) 年に1回もない
〔回答票 34〕 I その方とは、直接会う以外に、電話・手紙・電子メールなどで、どのくらい連絡を取り合っていますか。	**PPCNTB** 1 (ア) ほぼ毎日 2 (イ) 週に数回 3 (ウ) 週に 1 回程度 4 (エ) 月に 1 回程度 5 (オ) 年に数回 6 (カ) 年に 1 回程度 7 (キ) 年に1回もない	**MMCNTB** 1 (ア) ほぼ毎日 2 (イ) 週に数回 3 (ウ) 週に 1 回程度 4 (エ) 月に 1 回程度 5 (オ) 年に数回 6 (カ) 年に 1 回程度 7 (キ) 年に1回もない	**PPLCNTB** 1 (ア) ほぼ毎日 2 (イ) 週に数回 3 (ウ) 週に 1 回程度 4 (エ) 月に 1 回程度 5 (オ) 年に数回 6 (カ) 年に 1 回程度 7 (キ) 年に1回もない	**MMLCNTB** 1 (ア) ほぼ毎日 2 (イ) 週に数回 3 (ウ) 週に 1 回程度 4 (エ) 月に 1 回程度 5 (オ) 年に数回 6 (カ) 年に 1 回程度 7 (キ) 年に1回もない

問 40　これまでにおもちになったお子様は何人ですか。独立した方、亡くなった方も含めてお答えください。
【いない場合は 0(ゼロ)と記入。養子・連れ子について尋ねられた場合は、含めて答えてもらう。】

CCNUMTTL　□□ 人 ——→ **【0 人の場合は問 41-1 へ】**

それぞれのお子様についてうかがいます。亡くなっている方も含めて、早く生まれたお子様から順にお答えください。**【4 人以上の場合は、補助用紙を使用】【タテ方向(第一子について A,B,C…の順)に尋ねる】**

	第一子	第二子	第三子
A その方の性別を教えてください。 **CC**SEX**	1 男 性 2 女 性	1 男 性 2 女 性	1 男 性 2 女 性
B そのお子さんはご存命ですか。**【存命の子どもに○】** **CC**LIVE**	第一子	第二子	第三子
C その方の年齢を教えてください。**【C 以降は存命の子についてのみ尋ねる】** **CC**AGE**	□□□ 歳	□□□ 歳	□□□ 歳
〔回答票 35〕 D その方は、現在、配偶者がいますか。 **CC**MG**	1 (ア) 現在、配偶者がいる 2 (イ) 離 別 3 (ウ) 死 別 4 (エ) 未 婚 5 離婚を前提に別居中 6 同棲中	1 (ア) 現在、配偶者がいる 2 (イ) 離 別 3 (ウ) 死 別 4 (エ) 未 婚 5 離婚を前提に別居中 6 同棲中	1 (ア) 現在、配偶者がいる 2 (イ) 離 別 3 (ウ) 死 別 4 (エ) 未 婚 5 離婚を前提に別居中 6 同棲中
E その方は、現在、収入をともなう仕事をしていますか。 **CC**JOB**	1 している 2 していない	1 している 2 していない	1 している 2 していない
〔回答票 36〕 F その方は、あなたと一緒に暮らしていますか。 **CC**LVT**	1 (ア) 同居(第二子へ) 2 (イ) 別居 3 (ウ) 一時別居	1 (ア) 同居(第三子へ) 2 (イ) 別居 3 (ウ) 一時別居	1 (ア) 同居(第四子へ) 2 (イ) 別居 3 (ウ) 一時別居
〔回答票 37〕 G その方と一時的に離れて暮らしている、主な理由を教えてください。 **CC**WHY**	1 (ア) あなたの仕事の都合 2 (イ) あなたの学業 3 (ウ) 家族の仕事の都合 4 (エ) 家族の学業 5 (オ) 長期入院 6 (カ) 老人・福祉施設に入所 7 (キ) その他 (　　)	1 (ア) あなたの仕事の都合 2 (イ) あなたの学業 3 (ウ) 家族の仕事の都合 4 (エ) 家族の学業 5 (オ) 長期入院 6 (カ) 老人・福祉施設に入所 7 (キ) その他 (　　)	1 (ア) あなたの仕事の都合 2 (イ) あなたの学業 3 (ウ) 家族の仕事の都合 4 (エ) 家族の学業 5 (オ) 長期入院 6 (カ) 老人・福祉施設に入所 7 (キ) その他 (　　)
〔回答票 38〕 H その方は、あなたの家からどのくらい離れた所に住んでいますか。 **CC**DIST**	1 (ア) 隣、同じ建物、同じ通り 2 (イ) 歩いて 15 分以内 3 (ウ) 車や電車等で 30 分以内 4 (エ) 〃 1 時間以内 5 (オ) 〃 3 時間以内 6 (カ) それより遠い	1 (ア) 隣、同じ建物、同じ通り 2 (イ) 歩いて 15 分以内 3 (ウ) 車や電車等で 30 分以内 4 (エ) 〃 1 時間以内 5 (オ) 〃 3 時間以内 6 (カ) それより遠い	1 (ア) 隣、同じ建物、同じ通り 2 (イ) 歩いて 15 分以内 3 (ウ) 車や電車等で 30 分以内 4 (エ) 〃 1 時間以内 5 (オ) 〃 3 時間以内 6 (カ) それより遠い
〔回答票 39〕 I その方と直接会うことは、どのくらいありますか。 **CC*CNTA**	1 (ア) ほぼ毎日 2 (イ) 週に数回 3 (ウ) 週に 1 回程度 4 (エ) 月に 1 回程度 5 (オ) 年に数回 6 (カ) 年に 1 回程度 7 (キ) 年に 1 回もない	1 (ア) ほぼ毎日 2 (イ) 週に数回 3 (ウ) 週に 1 回程度 4 (エ) 月に 1 回程度 5 (オ) 年に数回 6 (カ) 年に 1 回程度 7 (キ) 年に 1 回もない	1 (ア) ほぼ毎日 2 (イ) 週に数回 3 (ウ) 週に 1 回程度 4 (エ) 月に 1 回程度 5 (オ) 年に数回 6 (カ) 年に 1 回程度 7 (キ) 年に 1 回もない
〔回答票 39〕 J その方とは、直接会う以外に、電話・手紙・電子メールなどで、どのくらい連絡を取り合っていますか。 **CC*CNTB**	1 (ア) ほぼ毎日 2 (イ) 週に数回 3 (ウ) 週に 1 回程度 4 (エ) 月に 1 回程度 5 (オ) 年に数回 6 (カ) 年に 1 回程度 7 (キ) 年に 1 回もない	1 (ア) ほぼ毎日 2 (イ) 週に数回 3 (ウ) 週に 1 回程度 4 (エ) 月に 1 回程度 5 (オ) 年に数回 6 (カ) 年に 1 回程度 7 (キ) 年に 1 回もない	1 (ア) ほぼ毎日 2 (イ) 週に数回 3 (ウ) 週に 1 回程度 4 (エ) 月に 1 回程度 5 (オ) 年に数回 6 (カ) 年に 1 回程度 7 (キ) 年に 1 回もない

問 41-1 ここまでに、あなたの配偶者、あなた自身のご両親、お子様についてうかがいました。それ以外の方で、あなたと一緒に暮らしている方はいますか。例えば、お子様の配偶者、お孫さん、ごきょうだいなどです。いらっしゃる場合、その人数を教えてください。

SZFFOTHR □□ 人 **【いない場合は 0(ゼロ)と記入し、問 42 へ。養子・連れ子については、問 40 の子どもの中に含めてもらう。】**

【5 人以上の場合は、補助用紙を使用】【タテ方向(A,B,C…の順)に尋ねる】

問 41-2 一緒に暮らしている方それぞれについて、うかがいます。

	同居者 (1)	同居者 (2)	同居者 (3)	同居者 (4)
A あなたからみた続柄を教えてください。 **【具体的に記入した上で、□□ にコードを記入。「本人」は不要】** **FFH**REL**	(具体的な続柄名) _____ □□	(具体的な続柄名) _____ □□	(具体的な続柄名) _____ □□	(具体的な続柄名) _____ □□
B その方の性別を教えてください。 **FFH**SEX**	1 男 性 2 女 性	1 男 性 2 女 性	1 男 性 2 女 性	1 男 性 2 女 性
C その方の年齢を教えてください。 **FFH**AGE**	□□□ 歳	□□□ 歳	□□□ 歳	□□□ 歳
〔回答票 40〕 D その方は、現在、配偶者がいますか。 **FFH**MG**	1 (ア)現在、配偶者がいる 2 (イ)離 別 3 (ウ)死 別 4 (エ)未 婚 5 離婚を前提に別居中 6 同棲中	1 (ア)現在、配偶者がいる 2 (イ)離 別 3 (ウ)死 別 4 (エ)未 婚 5 離婚を前提に別居中 6 同棲中	1 (ア)現在、配偶者がいる 2 (イ)離 別 3 (ウ)死 別 4 (エ)未 婚 5 離婚を前提に別居中 6 同棲中	1 (ア)現在、配偶者がいる 2 (イ)離 別 3 (ウ)死 別 4 (エ)未 婚 5 離婚を前提に別居中 6 同棲中
E その方は、現在、収入をともなう仕事をしていますか。 **FFH**JOB**	1 している 2 していない	1 している 2 していない	1 している 2 していない	1 している 2 していない

【続柄コード表】 **【養父母・継父母、養子・連れ子も、実親・実子と同じように扱う。】**

00 本 人 01 夫 02 妻	11 長 男 12 次 男 13 三 男 14 長男の妻 15 次男の妻 16 三男の妻	21 長 女 22 次 女 23 三 女 24 長女の夫 25 次女の夫 26 三女の夫	30 孫(男) 31 孫(女)	40 本人の父 41 本人の母 42 配偶者の父 43 配偶者の母	50 兄 51 弟 52 姉 53 妹	60 本人の祖父 61 本人の祖母 62 配偶者の祖父 63 配偶者の祖母	97 その他・不明 99 無回答

問 42 あなたが一緒に暮らしている方は、あなたをのぞいて何人になりますか。

【同居者の人数が、同居の配偶者+同居の父母+同居の子ども+その他の同居家族数になっていることを確認する。】

SZFFONLY 同居者 □□ 人 ＋ 本人(1 人) ＝ 合計 **SZFFTTL** □□ 人

問 43 あなたの家の世帯主はどなたですか。「本人」、「夫」、「夫の母」など、あなたからみた続柄でお答えください。**【具体的に続柄を記入した上で □□ にコードを記入する。戸籍にかかわらず、回答者が世帯主と認識している人を記入し、必ず1名に絞ってもらう。】**

FFHEAD _____ □□

問 44-1 あなた自身の両親、配偶者の両親、あなたの子ども以外で、一時的に離れて暮らしているご家族がいますか。例えば、祖父母や孫、子どもの配偶者などです。いらっしゃる場合、何人ですか。

【いない場合は 0(ゼロ)と記入し、問 45-1 へ。結婚して家を離れている子どもは含めない。】

SZFFOUT □□ 人 ——→ **【5 人以上の場合は、補助用紙を使用】【タテ方向(A,B,C…の順)に尋ねる】**

問 44-2 その全員について、うかがいます。

	一時的別居家族 (1)	一時的別居家族 (2)	一時的別居家族 (3)	一時的別居家族 (4)
A あなたからみた続柄を教えてください。**【具体的に記入した上で、□□ にコードを記入。「本人」は不要】** **FFO**REL**	(具体的な続柄名) ＿＿＿＿＿＿ □□	(具体的な続柄名) ＿＿＿＿＿＿ □□	(具体的な続柄名) ＿＿＿＿＿＿ □□	(具体的な続柄名) ＿＿＿＿＿＿ □□
B その方の性別を教えてください。 **FFO**SEX**	1 男 性 2 女 性	1 男 性 2 女 性	1 男 性 2 女 性	1 男 性 2 女 性
C その方の年齢を教えてください。 **FFO**AGE**	□□□歳	□□□歳	□□□歳	□□□歳
〔回答票 40〕 D その方は、現在、配偶者がいますか。 **FFO**MG**	1 (ア)現在、配偶者がいる 2 (イ)離 別 3 (ウ)死 別 4 (エ)未 婚 5 離婚を前提に別居中 6 同棲中	1 (ア)現在、配偶者がいる 2 (イ)離 別 3 (ウ)死 別 4 (エ)未 婚 5 離婚を前提に別居中 6 同棲中	1 (ア)現在、配偶者がいる 2 (イ)離 別 3 (ウ)死 別 4 (エ)未 婚 5 離婚を前提に別居中 6 同棲中	1 (ア)現在、配偶者がいる 2 (イ)離 別 3 (ウ)死 別 4 (エ)未 婚 5 離婚を前提に別居中 6 同棲中
E その方は、現在、収入をともなう仕事をしていますか。 **FFO**JOB**	1 している 2 していない	1 している 2 していない	1 している 2 していない	1 している 2 していない
〔回答票 41〕 F その方と一時的に離れて暮らしている、主な理由を教えてください。 **FFO**WHY**	1 (ア) あなたの仕事の都合 2 (イ) あなたの学業 3 (ウ) 家族の仕事の都合 4 (エ) 家族の学業 5 (オ) 長期入院 6 (カ) 老人・福祉施設に入所 7 (キ)その他( )	1 (ア) あなたの仕事の都合 2 (イ) あなたの学業 3 (ウ) 家族の仕事の都合 4 (エ) 家族の学業 5 (オ) 長期入院 6 (カ) 老人・福祉施設に入所 7 (キ)その他( )	1 (ア) あなたの仕事の都合 2 (イ) あなたの学業 3 (ウ) 家族の仕事の都合 4 (エ) 家族の学業 5 (オ) 長期入院 6 (カ) 老人・福祉施設に入所 7 (キ)その他( )	1 (ア) あなたの仕事の都合 2 (イ) あなたの学業 3 (ウ) 家族の仕事の都合 4 (エ) 家族の学業 5 (オ) 長期入院 6 (カ) 老人・福祉施設に入所 7 (キ) その他 ( )

問 45-1 あなたの兄弟姉妹は何人ですか。亡くなった方も含めてお答えください。

【いない場合は0(ゼロ)を記入。養子・連れ子などの場合に、誰を「兄弟姉妹」に含むかは本人の判断にまかせる。】

	XNUMBROE 兄	**XNUMBSISE** 姉	**XNUMBROY** 弟	**XNUMSISY** 妹
あなたの兄弟姉妹	人	人	人	人

問 45-2 現在、結婚されている方（あるいは配偶者の方と死別された方）は、配偶者の兄弟姉妹についても人数を教えてください。亡くなった方も含めてお答えください。

【配偶者が死別の場合にも尋ねる。未婚や離別の人には聞かない。いない場合は0(ゼロ)を記入。】

	XSSNBROE 兄	**XSSNSISE** 姉	**XSSNBROY** 弟	**XXSSNSISY** 妹
配偶者の兄弟姉妹	人	人	人	人

あなたが子どもの頃のことについておうかがいします。

問 46-1 あなたが 15 歳の頃、どちらにお住まいでしたか。都道府県名をお答えください。

PREF15【外国の場合は「外国」と記入し、これ以降の質問にも回答してもらう。】

□ 都 道 府 県 □□ コード **【調査員は記入不要】**

問 46-2〔**回答票 42**〕当時、お住まいの地域は、この中のどれにあたったと思いますか。

TP5LOC15

1（ア）	2（イ）	3（ウ）	4（エ）
大都市	中小都市	町	村

問 46-3 そこは農山漁村地域でしたか。　1　は い　　2　いいえ

REMOTE15

問 47-1〔**回答票 43**〕あなたが 20 歳の頃、15 歳の頃と同じ市区町村にお住まいでしたか。15 歳の頃と別の都道府県の場合は、都道府県名をお答えください。

CTVW20

【外国の場合は「外国」と記入し、これ以降の質問にも回答してもらう。市町村合併などで自治体名が変わっていても居住地が変わっていなければ同じ市区町村とみなす。】

1（ア）15 歳の頃と同じ市区町村 →

2（イ）15 歳の頃と同じ都道府県内の別の市区町村 →

3（ウ）15 歳の頃と別の都道府県 →

PREF20 □ 都 道 府 県 □□ コード **【調査員は記入不要】**

問 47-2〔**回答票 44**〕20 歳の頃、お住まいの地域は、この中のどれにあたったと思いますか。

TP5LOC20

1（ア）	2（イ）	3（ウ）	4（エ）
大都市	中小都市	町	村

問 48〔**回答票 45**〕かりに現在の日本の社会全体を、次のような 10 段階の層に分けるとすれば、あなた自身はこのどれに入ると思いますか。

OP10LVL

一番上　1　2　3　4　5　6　7　8　9　10　一番下

問 49〔**回答票 46**〕あなたが現在、お住まいの地域は、どのような地域だと思いますか。最も近いものを１つ選んでください。

SIZEHMT

1（ア）	2（イ）	3（ウ）	4（エ）	5（オ）
大都市の中心部	大都市の郊外	中小都市	町村部	人家がまばらな農山漁村

問 50〔**回答票 47**〕あなたの現在のお住まいは、この中のどれにあたりますか。

OWNHOUSE

1（ア） 持ち家（親などが持ち主の場合も含む）
2（イ） 民間の賃貸住宅
3（ウ） 社宅・公務員住宅等の給与住宅
4（エ） 公社・公団等の公営の賃貸住宅
5（オ） その他（具体的に＿＿＿＿＿＿＿＿）

問 51〔**回答票 48**〕あなたが最後に通った（または現在通っている）学校は次のどれにあたりますか。あなたの配偶者やご両親についてもわかる範囲でお答えください。なお、中退も卒業と同じ扱いでお答えください。

【配偶者については死別の場合にも尋ねる。
最後に通った学校が「専門学校」という場合には、以下のようにする。
- **●一般に「専門学校」と呼ばれる学校（戦後の専修学校の一般課程・高等課程・専門課程）→その学校以外で最後に通った学校について尋ねる。**
- **●高等専門学校（工業分野を中心として、中学卒業後に入る5年一貫の高等教育機関。主に国公立）→10（コ）に○をする。**
- **●戦前の専門学校→6（カ）に○をする。**

（注）（コ）と答えた人には、高専と専門学校・専修学校とを混同していないか尋ねる。】

		XXLSTSCH 本人	SSLSTSCH 配偶者	PPLSTSCH 父親	MMLSTSCH 母親
		↓	↓	↓	↓
戦前	（ア）旧制尋常小学校（国民学校を含む）	1（ア）	1（ア）	1（ア）	1（ア）
	（イ）旧制高等小学校	2（イ）	2（イ）	2（イ）	2（イ）
	（ウ）旧制中学校・高等女学校	3（ウ）	3（ウ）	3（ウ）	3（ウ）
	（エ）旧制実業・商業学校	4（エ）	4（エ）	4（エ）	4（エ）
	（オ）旧制師範学校	5（オ）	5（オ）	5（オ）	5（オ）
	（カ）旧制高校・旧制専門学校・高等師範	6（カ）	6（カ）	6（カ）	6（カ）
	（キ）旧制大学・旧制大学院	7（キ）	7（キ）	7（キ）	7（キ）
戦後	（ク）新制中学校	8（ク）	8（ク）	8（ク）	8（ク）
	（ケ）新制高校	9（ケ）	9（ケ）	9（ケ）	9（ケ）
	（コ）新制高専（注）	10（コ）	10（コ）	10（コ）	10（コ）
	（サ）新制短大	11（サ）	11（サ）	11（サ）	11（サ）
	（シ）新制大学	12（シ）	12（シ）	12（シ）	12（シ）
	（ス）新制大学院	13（ス）	13（ス）	13（ス）	13（ス）
	わからない	14	14	14	14
	結婚したことはない・離別した	※	15	※	※

問 52 あなたは最後に通った学校を卒業しましたか。中退しましたか。それとも、現在、在学中ですか。

DOLSTSCH **【「3 在学中」の場合には、学年を尋ねる。】**

1 卒業　　2 中退　　3 在学中（＿＿＿年生）　**XGRADE**

（問 51 で本人が（ケ）新制高校、（コ）新制高専、（サ）新制短大、（シ）新制大学、（ス）新制大学院と答えた人に）

問 53-1〔**回答票 49**〕あなたが通った高校で学んだ学科は何でしたか。２つ以上の場合は主な学科を１つお答えください。

XHSSUB

1（ア）普通科
2（イ）工業に関する学科
3（ウ）商業に関する学科
4（エ）農業に関する学科
5（オ）家庭・家政に関する学科
6（カ）その他の学科（具体的に　　）
7（キ）高校には行っていない
8　わからない

↓

問 53-2〔**回答票 50**〕その高校では、どのくらいの割合の人が大学・短大に進学しましたか。

XHSRATE
1（ア）ほとんど全員
2（イ）７～８割程度
3（ウ）半数くらい
4（エ）２～３割程度
5（オ）ほとんどいない
6　わからない

（全員に）

問 54-1 あなたは専門学校・専修学校に通ったことがありますか。【対象者が新制高専と混同していないか注意。】

XSPSCH

1　通ったことがある　　2　通ったことがない → 問 51 で(コ)(サ)(シ)(ス)と回答の場合、問 55-1 へ／問 51 で上記以外の回答の場合、問 56 へ

問 54-2 その専門学校・専修学校であなたが学んだ学科もしくは分野を教えてください。複数の専門学校・専修学校に通った場合は、最後に通った専門学校・専修学校での学科もしくは分野を教えてください。

XXSPSTDY

（具体的に）

問 54-3〔回答票 51〕その専門学校・専修学校に通った時期は、【問 51 の「本人」の回答】→＿＿＿＿＿＿より前ですか、後ですか、同時期ですか。【↑清書して提出】

WHNSPSCH

1（ア）前　　2（イ）後　　3（ウ）同時期

問 54-4 その専門学校・専修学校であなたは、高等学校卒業とみなされる高等課程を修了しましたか。

DOSPSUSC

1　修了した　　2　修了していない

（問 51 で本人が（コ）新制高専、（サ）新制短大、（シ）新制大学、（ス）新制大学院と答えた人に）

問 55-1〔回答票 52〕あなたが通った（または現在通っている）【問 51 の「本人」の回答】→＿＿＿＿＿＿

XUPUBLIC は、国立でしたか、公立でしたか、あるいは私立（わたくしりつ）でしたか。【↑清書して提出】

1（ア）国　立　　2（イ）公　立　　3（ウ）私　立　　4　わからない

問 55-2 〔回答票 53〕その学校でのあなたの学部・学科を回答票の番号でお答えください。

XXSCHDPT 【この回答票 53 だけ、回答番号が番号表記のみとなっている(アイウエオ表記なし)。】

（「777 その他」の場合、具体的に＿＿＿＿＿＿＿＿＿＿）

問 56 （14 ページ問 51 の配偶者の学歴について答えた人にのみ）あなたの配偶者は最後に通った学校を卒業しましたか。中退しましたか。それとも、現在、在学中ですか。【「3 在学中」の場合には、学年を尋ねる。】

SSDOLSTS　　**SSXGRADE**

1　卒　業　　2　中　退　　3　在学中（＿＿＿年生）

問 57 （14 ページ問 51 の配偶者の学歴について答えた人にのみ）あなたの配偶者は専門学校・専修学校に通ったことがありますか。【対象者が新制高専と混同していないか注意。】

PSPSCH

1　通ったことがある　　2　通ったことがない

（全員に）

あなたが学校教育終了後、最初についた仕事についておうかがいします。

【学校を中退している場合は、中退後に最初についた仕事について尋ねる。
在学中の就業を、回答者が初めての仕事と思っていれば、それについて尋ねる。】

問 58〔回答票 54〕あなたは、学校教育終了後、すぐに仕事につきましたか。

XGETJOB

1（ア）すぐついた（3ヶ月たたないうちについた）　2（イ）3ヶ月以上たってからついた　3（ウ）仕事についたことはない → 17 ページ問 62-1 へ

問 59-1〔**回答票 55**〕あなたが最初についた仕事は、大きく分けて、この中のどれにあたりますか。

TP1STJB　**【2(イ)「会社などの役員」と3(ウ)「自営業主・自由業者」のどちらを選択するかは、回答者自身の判断に任せる。公務員の場合でも、これ以降の質問に回答してもらう。】**

1（ア）	2（イ）	3（ウ）	4（エ）	5（オ）	6
雇われている人	会社などの役 員	自営業主・自由業者	自家営業の手伝い	内 職	わからない

問 59-2〔**回答票 56**〕当時のあなたの雇用形態は、この中のどれにあたりますか。

TP1STJBS

1　(ア) 常時雇用の職員・従業員
2　(イ) パート・アルバイト
3　(ウ) 派遣社員
4　(エ) 契約社員
5　(オ) 嘱託
6　わからない

問 59-3〔**回答票 57**〕当時のあなたの役職は、この中のどれにあたりますか。

TPFSTJBP

1　(ア) 役職なし
2　(イ) 職長・班長・組長など
3　(ウ) 係長（係長相当）
4　(エ) 課長（課長相当）
5　(オ) 部長（部長相当）
6　(カ) その他の役職(具体的に＿＿＿＿＿＿)
7　わからない

問 60 あなたが最初についた仕事の内容を具体的にお聞かせください。(例えば、小学校教員、塾の講師、農作業、バスの運転、自動車の修理、スーパーのレジ、銀行の経理、コンピュータのプログラマー、営業事務、化粧品の外回り営業……というように)

XXFSTJB

(できるだけ詳しく具体的に)

問 61〔**回答票 58**〕その当時、同じ会社・組織で働いていた方の人数は、この中のどれにあたりますか。身近な職場だけではなく、会社・組織全体でお答えください。また、あなた自身、家族従業者、パートタイムの方など、その当時、働いていた方すべてを含めてください。

【省庁や自治体から給与を得ている場合(公立学校の教師、消防署員など)は、すべて官公庁。公社は官公庁ではない。】

SZSTFFST

1　(ア) 1　人
2　(イ) 2～4 人
3　(ウ) 5～9 人
4　(エ) 10～29 人
5　(オ) 30～99 人
6　(カ) 100～299 人
7　(キ) 300～499 人
8　(ク) 500～999 人
9　(ケ) 1,000～1,999 人
10　(コ) 2,000～9,999 人
11　(サ) 1 万人以上
12　(シ) 官 公 庁
13　わからない

（全員に）

問 62-1〔**回答票 59**〕あなたが 15 歳の頃のお父さんの仕事についておうかがいします。お父さんの仕事は、**PPJB15** 大きく分けて、この中のどれにあたりますか。

【2(イ)「会社などの役員」と3(ウ)「自営業主・自由業者」のどちらを選択するかは、回答者自身の判断に任せる。公務員の場合でも、これ以降の質問に回答してもらう。】

1	2	3	4	5	6	7	8
(ア) 雇われている人	(イ) 会社などの役 員	(ウ) 自営業主・自由業者	(エ) 自家営業の手伝い	(オ) 内 職	(カ) 働いていなかった	(キ) 父はいなかった	わからない

→ 問 65 へ

問 62-2〔**回答票 60**〕当時のお父さんの雇用形態は、この中のどれにあたりますか。 **PPJBT15S**

1 (ア) 常時雇用の職員・従業員
2 (イ) パート・アルバイト
3 (ウ) 派遣社員
4 (エ) 契約社員
5 (オ) 嘱託
6 わからない

問 62-3〔**回答票 61**〕当時のお父さんの役職は、この中のどれにあたりますか。 **PPJBT15P**

1 (ア) 役職なし
2 (イ) 職長・班長・組長など
3 (ウ) 係長（係長相当）
4 (エ) 課長（課長相当）
5 (オ) 部長（部長相当）
6 (カ) その他の役職(具体的に＿＿＿＿)
7 わからない

問 63 お父さんはどのような仕事をしていましたか。仕事の内容を具体的にお聞かせください。(例えば、小学校教員、塾の講師、農作業、バスの運転、自動車の修理、スーパーのレジ、銀行の経理、コンピュータのプログラマー、営業事務、化粧品の外回り営業……というように)

PPJBXX15
PPJXXE08

(できるだけ詳しく具体的に。会社名のみは不可)

問 64〔**回答票 62**〕お父さんが働いていた会社・組織で働いていた方の人数は、この中のどれにあたりますか。お父さんの職場だけではなく、会社・組織全体でお答えください。また、お父さん自身、家族従業者、パートタイムの方など、働いていた方すべてを含めてください。

【省庁や自治体から給与を得ている場合(公立学校の教師、消防署員など)は、すべて官公庁。公社は官公庁ではない。】

PPJBSZ15

1	2	3	4	5	6	7
(ア) 1 人	(イ) 小企業（2～29 人）	(ウ) 中企業（30～299 人）	(エ) 大企業（300～999 人）	(オ) 大手大企業（1,000 人以上）	(カ) 官公庁	わからない

問 65〔**回答票 63**〕あなたが 15 歳の頃、お母さんは仕事をもって働いていましたか。働いていた場合には、この中のどれにあたりますか。

MMJBTP15

1 (ア) 仕事はもっていなかった
2 (イ) 臨時雇用・パート・アルバイト
3 (ウ) 常時雇用 一般職 役職なし
4 (エ) 〃 管理職
5 (オ) 〃 専門的な仕事（看護師・教師など）
6 (カ) 〃 仕事内容はわからない
7 (キ) 自営業・家族従業者 農林漁業
8 (ク) 〃 農林漁業以外
9 (ケ) 内 職
10 (コ) 経営者・役員
11 (サ) 母はいなかった
12 わからない

問 66〔**回答票 64**〕昨年 1 年間にかかった、あなたの子どもの教育費は、世帯全体でこの中のどれにあたりますか。教育費には、在学中の子どもの下宿代・仕送りを含み、社会人入学の学費は除きます。 **SZEXED**

【10 ページ問 40 で子どもの人数 0（ゼロ）の場合は 16 に○。子どもには、学業を終えていない子どもをすべて含む（幼児から専門学校生、大学生、大学院生まですべて）。】

1 （ア）なし
2 （イ）3 万円未満
3 （ウ）3～5 万円未満
4 （エ）5～10 万円未満
5 （オ）10～15 万円未満
6 （カ）15～20 万円未満
7 （キ）20～30 万円未満
8 （ク）30～50 万円未満
9 （ケ）50～100 万円未満
10 （コ）100～200 万円未満
11 （サ）200～300 万円未満
12 （シ）300～400 万円未満
13 （ス）400～500 万円未満
14 （セ）500 万円以上
15 （ソ）すべての子どもが学業を終えている
16 子どもはいない
17 回答したくない
18 わからない

問 67-1〔**回答票 65**〕現在、あなたの生計をまかなう収入源は何ですか。この中から、あてはまるものをすべて選んでください。

問 67-2〔**回答票 65**〕そのうち、一番中心となる収入源を 1 つだけ答えてください。

【問 67-1 であてはまるものが 1 つしかなければ、問 67-2 では同じものに○をつける。】 **INCMAIN**

		問 67-1 あてはまる収入源 すべてに○	問 67-2 中心となる収入源 1 つだけに○
INCSELF	自分の収入	1 （ア）	1 （ア）
INCSP	配偶者の収入	2 （イ）	2 （イ）
INCPAR	親の収入	3 （ウ）	3 （ウ）
INCFAM	配偶者・親以外の家族の収入	4 （エ）	4 （エ）
INCPEN	年　金	5 （オ）	5 （オ）
INCUEB	失業保険	6 （カ）	6 （カ）
INCSAVE	貯　蓄	7 （キ）	7 （キ）
INCSOC	社会福祉（生活保護、福祉手当等）	8 （ク）	8 （ク）
INCIRR	不定期的な仕事	9 （ケ）	9 （ケ）
INCRENT	賃貸料所得（家賃、土地、駐車場料金など）	10 （コ）	10 （コ）
INCINVST	投資運用	11 （サ）	11 （サ）
INCOTHER	その他（具体的に＿＿＿＿＿＿＿＿）	12 （シ）	12 （シ）
INCNOKN	わからない	13	13

問 68-1〔**回答票 66**〕昨年１年間のあなたの家の世帯収入は、この中のどれにあたりますか。税金を差し引く前の収入でお答えください。仕事からの収入だけでなく、株式配当、年金、不動産収入などすべての収入を合わせてください。

問 68-2〔**回答票 66**〕そのうち、あなたご自身の収入はどのくらいですか。仕事以外からの収入も含めてください。

問 68-3（**仕事をしている方にのみ質問**）〔**回答票 66**〕あなたの収入は、先ほどうかがった主なお仕事からの収入だけに限ると、どのくらいになりますか。

【問 1 で1（ア）「仕事をした」または2（イ）「先週は仕事を休んだ」と回答した者にのみ質問する。3（ウ）「仕事をしていない」の場合は、問 68-3 の 23 に○をつけ、問 68-4 へ。】

問 68-4（**現在、配偶者がいる方にのみ質問**）〔**回答票 66**〕配偶者の方の収入についても教えてください。仕事以外からの収入も含めてください。

【問 27-1 で1（ア）「現在、配偶者がいる」と6「同棲中」と回答した者にのみ質問する。問 27-1 でそれ以外に回答した場合は、問 68-4 と問 68-5 の 22 に○をつけ、回答終了。】

問 68-5（**配偶者が仕事をしている方に**）〔**回答票 66**〕配偶者の方の収入は、先ほどうかがった主な仕事からの収入だけに限ると、どのくらいになりますか。

【問 28-1 で1（ア）「仕事をした」または2（イ）「先週は仕事を休んだ」と回答した者にのみ質問する。3（ウ）「仕事をしていない」の場合は、問 68-5 の 23 に○をつけ、回答終了。】

	問 68-1	問 68-2	問 68-3	問 68-4	問 68-5
	SZHSINCM	**SZINCOMA**	**SZINCOMX**	**SSSZINCA**	**SSSZINCM**
	世帯全体	本 人	本人の主な仕事	配偶者	配偶者の主な仕事
	↓	↓	↓	↓	↓
な し	1（ア）	1（ア）	1（ア）	1（ア）	1（ア）
70 万円未満	2（イ）	2（イ）	2（イ）	2（イ）	2（イ）
70～100 万円未満	3（ウ）	3（ウ）	3（ウ）	3（ウ）	3（ウ）
100～130 万円未満	4（エ）	4（エ）	4（エ）	4（エ）	4（エ）
130～150 万円未満	5（オ）	5（オ）	5（オ）	5（オ）	5（オ）
150～250 万円未満	6（カ）	6（カ）	6（カ）	6（カ）	6（カ）
250～350 万円未満	7（キ）	7（キ）	7（キ）	7（キ）	7（キ）
350～450 万円未満	8（ク）	8（ク）	8（ク）	8（ク）	8（ク）
450～550 万円未満	9（ケ）	9（ケ）	9（ケ）	9（ケ）	9（ケ）
550～650 万円未満	10（コ）	10（コ）	10（コ）	10（コ）	10（コ）
650～750 万円未満	11（サ）	11（サ）	11（サ）	11（サ）	11（サ）
750～850 万円未満	12（シ）	12（シ）	12（シ）	12（シ）	12（シ）
850～1,000 万円未満	13（ス）	13（ス）	13（ス）	13（ス）	13（ス）
1,000～1,200 万円未満	14（セ）	14（セ）	14（セ）	14（セ）	14（セ）
1,200～1,400 万円未満	15（ソ）	15（ソ）	15（ソ）	15（ソ）	15（ソ）
1,400～1,600 万円未満	16（タ）	16（タ）	16（タ）	16（タ）	16（タ）
1,600～1,850 万円未満	17（チ）	17（チ）	17（チ）	17（チ）	17（チ）
1,850～2,300 万円未満	18（ツ）	18（ツ）	18（ツ）	18（ツ）	18（ツ）
2,300 万円以上	19（テ）	19（テ）	19（テ）	19（テ）	19（テ）
回答したくない	20	20	20	20	20
わからない	21	21	21	21	21
配偶者はいない	※	※	※	22 --▶	22
仕事はしていない	※	※	23	※	23

これで終わりです。長時間のご協力、誠にありがとうございました。

〔調査員記入〕

F1　回答者はインタビューにどれくらい協力的でしたか。

COOP

1	2	3	4
とても協力的	どちらかといえば協力的	それほど協力的ではなかった	まったく協力的ではなかった

F2　回答者の質問への理解度はどうでしたか。

USTAND

1	2	3	4
非常に良い	どちらかといえば良い	あまり良くない	まったく良くない

F3　質問内容が不明瞭（回答者が理解していない）と思われる質問はどれでしたか。

（できるだけ詳しく具体的に）

F4　その他（どんなことでも結構ですから、気づいた点をご記入ください。）

（謝礼や回答者の反応など、できるだけ詳しく具体的に）

F5　回答者の住んでいる地域は以下のどれですか。

AREA

1　工場の多い地域
2　商店・事業所の多い地域
3　主に古くからの住宅地（戦前からの住宅地）
4　主に新興住宅地（戦後できたニュータウンを含む）
5　農山漁村
6　その他（具体的に＿＿＿＿＿＿＿＿＿＿＿＿＿＿＿＿）

F6-1　対象者の家の種類はどれでしたか。

TPHOUSE

1　一戸建て　　2　集合住宅（アパート・マンションなど）

↓

F6-2　その集合住宅の入口は、オートロックでしたか。

AUTOLOCK

1　はい　　2　いいえ

F7　面接票と留置票のどちらを先に実施しましたか。

PROC

1　面接が先　　2　留置が先

F8　この面接調査票の調査時刻、所要時間を必ず記録して下さい

所要時間は、インタビューの時間であり、調査依頼のための説明時間は含まない。

DURATION

この面接調査票の調査時刻		所要時間
（開始）＿＿時＿＿分頃	（終了）＿＿時＿＿分頃	およそ＿＿分

a 票（青色）

（第 0608 号）2017 年 1 月
〔JGSS-2017 留置調査票 a〕

文部科学大臣認定
日本版総合的社会調査共同研究拠点
大阪商業大学 JGSS 研究センター

「第 11 回 生活と意識についての国際比較調査」

（調査企画）日本版総合的社会調査共同研究拠点 大阪商業大学 JGSS 研究センター
（調査協力）京都大学 大学院 教育学研究科 教授　岩井八郎
（調査実施）一般社団法人　中 央 調 査 社

最初に、あなたの日常的な生活について、おうかがいします。

Q1　あなたは、平均して１日に何時間くらいテレビを見ますか。まったく見ない方は０(ゼロ)とご記入ください。

HRTV　　　時間くらい

Q2　あなたは、１ヶ月に何冊くらい本を読みますか。(マンガ、雑誌を除く)

FQ5READ

0	1	2	3	4
ほとんど読まない	１冊程度	２冊程度	３冊程度	４冊以上

Q3　あなたは、どのくらいの頻度で新聞を読みますか。

FQ5NEWSP

1	2	3	4	5
ほぼ毎日	週 数 回	週１回程度	それ以下	まったく読まない

Q4　あなたは、どのくらいの頻度でニュース記事をインターネットで読みますか。

FQ6NWSIN

1	2	3	4	5	6
ほぼ毎日	週 数 回	週１回程度	それ以下	まったく読まない	インターネットは利用していない

Q5　あなたは現在、定期的に運動やスポーツ（ウォーキング、水泳、野球など）を行なっていますか。

FQSPORT

1	2	3	4	5
週に数回以上	週に１回程度	月に１回程度	年に数回程度	ほとんどしない

Q6　あなたは、どのくらいの頻度で次のことをしていますか。

			ほぼ毎日	週に数回	週に１回程度	月に１回程度	年に数回	年に１回程度	まったくしていない
FQ7FFDNR	A	家族と一緒の夕食----------→	1	2	3	4	5	6	7
FQ7FRSEE	B	友人との会食や集まり------→	1	2	3	4	5	6	7
FQ7CKDNR	C	夕食の用意----------→	1	2	3	4	5	6	7
FQ7WASH	D	洗　濯----------→	1	2	3	4	5	6	7
FQ7SHOP	E	買い物（日用品や食料品の買い物）→	1	2	3	4	5	6	7
FQ7CLEAN	F	家の掃除----------→	1	2	3	4	5	6	7
FQ7GARB	G	ゴミ出し----------→	1	2	3	4	5	6	7
FQ7RPH	H	家の簡単な修理（電球の交換、壁や庭の補修など--------→	1	2	3	4	5	6	7

Q7　あなたの現在の健康状態は、いかがですか。

OP5HLTHZ

良　い				悪　い
1	2	3	4	5

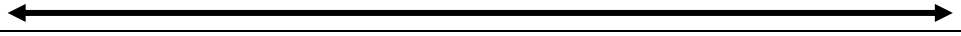

Q8-1　あなたは煙草（タバコ）を吸いますか。

DOSMOKEX

1	2	3
現 在 吸っている	以前は吸って いたがやめた	ほとんど／まったく 吸ったことはない

Q8-2　禁煙しようと努力したことがありますか。
XQTSMOKE
1　は　い　　2　いいえ

Q9　あなたは、普段お酒を飲みますか。

DO7DRINK

1	2	3	4	5	6	7
ほとんど毎 日	週 に数 回	週 に1回程度	月 に1回程度	年 に数 回	年 に1回程度	まったく飲まない

Q10-1 あなたの家では現在、犬や猫あるいはその他の種類のペットを飼っていますか。
あてはまるものすべてに○をつけてください。

DOPDOGE	DOPDOGI	DOPCATE	DOPCATI	DOPOTHR	DOPNONE
1	2	3	4	5	6
犬(室外で)	犬(室内で)	猫(室外で)	猫(室内で)	その他	何も飼っていない

Q10-2　ペットにかかる医療費は平均して１カ月にどれくらいですか。
DOPMDPAY　約［　　］円

Q10-3　あなたが世話（食事、トイレの始末、散歩など）をしているペットはどれですか。あてはまるものすべてに○をつけてください。

DOPCDOGE	DOPCDOGI	DOPCCATE	DOPCCATI	DOPCOTHR	DOPCNONE
1	2	3	4	5	6
犬 （室外で）	犬 （室内で）	猫 （室外で）	猫 （室内で）	その他	いずれも世話 していない

Q10-4　世話にかかる時間は平均して１日にどれくらいですか。
約［　　］**DOPCTHR**　時間［　　］**DOPCMIN**　分

Q11　生活面に関する以下の項目について、あなたはどのくらい満足していますか。回答例のように、それぞれについて番号（１～５）を１つ選んでください。

満 足 ←――→ 不 満

（ 回答例 ）		1	2	3	4	5	
ST5AREAY	A　住んでいる地域	1	2	3	4	5	
ST5LEISY	B　余暇の過ごし方	1	2	3	4	5	
ST5LIFEY	C　家　庭　生　活	1	2	3	4	5	
ST5ECNY	D　現在の家計の状態	1	2	3	4	5	
ST5RFIY	E　友　人　関　係	1	2	3	4	5	
ST5HLTHY	F　健　康　状　態	1	2	3	4	5	
ST5SSREL	G　配偶者（夫や妻）との関係	1	2	3	4	5	6 配偶者はいない

Q12　あなたは、現在の生活全般に満足していますか。

STALLLF

非常に満足　　非常に不満

1　　2　　3　　4　　5



Q13　あなたは以下のことについて、どう思いますか。ご自身についてお答えください。

		強く賛成	どちらかといえば賛成	どちらともいえない	どちらかといえば反対	強く反対
NOFUTR	A 私には将来の希望がもてず、物事がよい方向に行くとは考えられない	1	2	3	4	5
NOGOAL	B 私が目指している目標は達成できないだろう	1	2	3	4	5

Q14　次にあげるのは、過去１カ月間に、あなたがどのように感じたかについての質問です。

		いつも	ほとんどいつも	ときどき	まれに	ぜんぜんない
SFMHPEAC	A おちついていて、おだやかな気分でしたか	1	2	3	4	5
SFMHENGY	B 活力(エネルギー)にあふれていましたか	1	2	3	4	5
SFMHDPRS	C おちこんで､ゆううつな気分でしたか	1	2	3	4	5

Q15　以下の８つの項目について、あなた自身にどの程度あてはまるかお答えください。(b 票)
(最終頁に別バージョン（a 票）の設問掲載)

		とてもよくあてはまる	よくあてはまる	ある程度あてはまる	あまりあてはまらない	まったくあてはまらない
GRITS_1	A 新しいことを考えたり、やり始めると、それまで取り組んでいたことに集中できないことがある	1	2	3	4	5
GRITS_2	B 挫折しても、簡単にはあきらめない	1	2	3	4	5
GRITS _3	C 一つのことに夢中になっても、しばらくすると飽きてしまう	1	2	3	4	5
GRITS _4	D 努力家である	1	2	3	4	5
GRITS _5	E 目標を決めても、別の目標に向かうことがよくある	1	2	3	4	5
GRITS _6	F 数ヶ月以上かかることに集中して取り組み続けることは苦手である	1	2	3	4	5
GRITS _7	G 一度始めたことは必ずやり遂げる	1	2	3	4	5
GRITS _8	H 勤勉である	1	2	3	4	5

ここからは、あなたの暮らし向きについて、おうかがいします。

Q16　あなたは、現在の地域にどれくらい住んでいますか。

XLIVEYR

1	生まれてからずっと	5	5年～10年未満
2	1年未満	6	10年～20年未満
3	1年～3年未満	7	20年～30年未満
4	3年～5年未満	8	30年以上

Q17　あなたは以下の意見についてどう思いますか。

			よくあてはまる	あてはまる	どちらともいえない	あてはまらない	まったくあてはまらない
OPNBMTCN	A	近所の人は、お互いに気にかけている------→	1	2	3	4	5
OPNBASS	B	近所の人は、私が困っていたら手助けしてくれる----------→	1	2	3	4	5

Q18　次の項目で、あなたのご自宅で利用しているものすべてに○をつけてください。

DOECSLP　1　ソーラーパネル（太陽光発電）
DOECMNP　2　深夜電力（深夜電力の割引契約）
DOECWC　3　エコウィル（ガス発電給湯暖冷房システム）・エコキュート（自然冷媒ヒートポンプ式電気給湯機）など
DOECLMC　4　低公害車（LPG車やハイブリッド車、電気自動車など）
DOECNONE　5　いずれも利用していない

Q19　あなたは、以下の事項をどのくらい行ないますか。

			よくする	時々する	あまりしない	まったくしない
FQ4DENKI	A	電気は、こまめに消す----------→	1	2	3	4
FQ4ELC	B	消費電力を減らす工夫をする ----------→	1	2	3	4

Q20　あなたは、これからも現在の地域に住みたいと思いますか。

WLLIVE

1	2	3	4
ずっと住みたい	当分の間は住みたい	できれば他の地域に引越したい	すぐにも他の地域に引越したい

Q21　あなたが今お住まいの地域の存続について、不安を感じることはありますか。

AXCONTCM

1	2	3	4
とても感じている	ある程度感じている	あまり感じていない	まったく感じていない

Q22　世間一般と比べて、あなたの世帯収入はどれくらいですか。

OP5FFINX

1	2	3	4	5
平均よりかなり少ない	平均より少ない	ほぼ平均	平均より多い	平均よりかなり多い

Q23　あなたが 15 歳の頃のあなたの世帯収入は、当時の平均的な世帯と比べて、どうでしたか。

OP5FFIX15	1	2	3	4	5
	平均より かなり少ない	平均より 少ない	ほぼ平均	平均より 多 い	平均より かなり多い

Q24　中学３年生の頃、あなたの成績は学年の中でどれくらいだったと思いますか。

OP5SCHPF	1	2	3	4	5
	下の方	やや下の方	真ん中のあたり	やや上の方	上の方

Q25　かりに現在の日本の社会全体を、以下の５つの層にわけるとすれば、あなた自身は、どれに入ると思いますか。

OP5LEVK	1	2	3	4	5
	上	中の上	中の中	中の下	下

Q26　今後の生活について、経済的に不安を感じていますか。

AXECNSF	1	2	3	4	5
	とても 感じている	ある程度 感じている	どちらとも いえない	あまり 感じていない	まったく 感じていない

Q27-1　あなたは、家族を介護(１ヶ月以上)したことがありますか。

XCARE	1	2	3
	したことがない	現在行なっている	過去に行なったことがある

Q27-2 それは誰への介護ですか。あてはまるものすべてに○をつけてください。

XC2SS	XC2PM	XC2SSPM	XC2OTHR
1	2	3	4
配偶者	あなたの親	配偶者の親	その他(　　)

ここからは、政治や政策などについてのあなたのお考えをうかがいます。

Q28　以下の項目は、個人や家族の責任でしょうか、国や地方自治体の責任でしょうか。それぞれについて番号（１～５）を１つ選んでください。

		個人や家族の責任 ⟷ 国や自治体の責任				
OP5SRWFY	A　高齢者の生活保障(生活費)	1	2	3	4	5
OP5SRMDY	B　高齢者の医療・介護	1	2	3	4	5
OP5CCED	C　子どもの教育	1	2	3	4	5
OP5CCARE	D　保 育・育 児	1	2	3	4	5

Q29　「政府は、裕福な家庭と貧しい家庭の収入の差を縮めるために、対策をとるべきだ」という意見に、あなたは賛成ですか、反対ですか。

Q5GVEQAA	1	2	3	4	5
	賛　成	どちらかと いえば賛成	どちらとも いえない	どちらかと いえば反対	反　対

Q30　現在、あなたはどの政党を支持していますか。１つだけ選んでください。

XX8PLPTY

1	2	3	4	5	6	7	8	9	10
自民党	民進党	公明党	共産党	社民党	日本維新の会	自由党	その他の政党（　　）	特に支持する政党はない	わからない

Q31　一般に、家庭にとって理想的な子どもの数は何人だと思いますか。

APPCCNUM

0	1	2	3	4	5
０　人	１　人	２　人	３　人	４　人	５人以上（具体的に＿＿＿人）

APPCCNMX

Q32　もし、子どもを１人だけもつとしたら、男の子を希望しますか、女の子を希望しますか。

APPCCSXB　１　男の子　　２　女の子

Q33　あなたは一般に、三世代同居（親・子・孫の同居）は望ましいことだと考えますか。

OP2GNR　１　望ましい　　２　望ましくない

Q34　あなたは、同性どうしの結婚を法で認めることに賛成ですか、反対ですか。

Q4SAMESM

1	2	3	4
賛　成	どちらかといえば賛　成	どちらかといえば反　対	反　対

Q35　あなたが生活している地域に外国人が増えることに賛成ですか、反対ですか。

QFNRINCR　１　賛　成　　２　反　対

Q36　日本では所得格差が大きくなりつつあると思いますか。

OPINCDIF

1	2	3	4	5	6	7
強くそう思う	そう思う	どちらかといえばそう思う	どちらともいえない	どちらかといえばそう思わない	そう思わない	強くそう思わない

ここからは、人や組織についてのあなたのお考えをうかがいます。

Q37　一般的に、人は信用できると思いますか。それとも、人と付き合うときには、できるだけ用心したほうがよいと思いますか。

OP4TRUST

1	2	3	4
ほとんどの場合、信用できる	たいていは、信用できる	たいていは、用心したほうがよい	ほとんどの場合、用心したほうがよい

Q38　人間の本性について、あなたはどのようにお考えですか。番号（１～７）を１つ選んでください。

OP7GDEVO

人間の本性は本来「悪」である　　人間の本性は本来「善」である

1	2	3	4	5	6	7

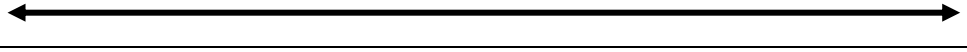

Q39　次にあげるA～Oについて、あなたはどれくらい信頼していますか。

			とても信頼している	少しは信頼している	ほとんど信頼していない	わからない
TR3CORPZ	A	大企業	1	2	3	4
TR3RLGPZ	B	宗教団体	1	2	3	4
TR3SCHLZ	C	学　校	1	2	3	4
TR3BCRAZ	D	中央官庁	1	2	3	4
TR3UNNZ	E	労働組合	1	2	3	4
TR3NWSPZ	F	新　聞	1	2	3	4
TR3HSPLZ	G	病　院	1	2	3	4
TR3TVZ	H	テレビ	1	2	3	4
TR3SPCAZ	I	裁判所	1	2	3	4
TR3ACDAZ	J	学者・研究者	1	2	3	4
TR3CGMNZ	K	国会議員	1	2	3	4
TR3CITYZ	L	市区町村議会議員	1	2	3	4
TR3DEFZ	M	自衛隊	1	2	3	4
TR3COPZ	N	警　察	1	2	3	4
TR3FINZ	O	金融機関	1	2	3	4

Q40　あなたは、現在幸せですか。

OP5HAPPZ

幸　せ				不幸せ
1	2	3	4	5

Q41　あなたは、次にあげる会や組織に入っていますか。

MEMPLTGP	A	政治関係の団体や会	1 はい	2 いいえ
MEMINP	B	業界団体・同業者団体	1 はい	2 いいえ
MEMVLNTR	C	ボランティアのグループ	1 はい	2 いいえ
MEMCIML	D	市民運動・消費者運動のグループ	1 はい	2 いいえ
MEMRL	E	宗教の団体や会	1 はい	2 いいえ
MEMSPORT	F	スポーツ関係のグループやクラブ	1 はい	2 いいえ
MEMHOBBY	G	趣味の会（コーラス・写真・山歩きなど）	1 はい	2 いいえ
MEMCOOP	H	消費生活協同組合（生協）	1 はい	2 いいえ

Q42-1　あなたは、信仰している宗教がありますか。

DORL　　1　あ　る　　2　特に信仰していないが、家の宗教はある　　3　な　い

Q42-2　それは何ですか。

XXRL　　（具体的に ＿＿＿＿＿＿＿＿＿＿ ）

Q42-3　あなたは、自分が熱心な信者だと思いますか。

DO3PIOUS　1　熱心である
2　まあまあ熱心である
3　そんなに熱心ではない

ここからは、あなたのお住まいの地域と自然災害についてのあなたのお考えをうかがいます。

Q43　あなたが今お住まいの地域で、避難が必要となるような以下の大規模な災害が発生する可能性は、どの程度あると思いますか。

		大いに有りうる	かなり有りうる	ある程度有りうる	ほとんど有りえない
DISQUAKE	A 地　震	1	2	3	4
DISTSNM	B 津　波	1	2	3	4
DISFLOOD	C 高潮や河川の氾濫による水害	1	2	3	4
DISTSNOW	D 豪　雪	1	2	3	4
DISVOLC	E 噴火による災害	1	2	3	4
DISLAND	F 土砂災害（地滑り、土石流など）	1	2	3	4
DISNUC	G 原子力発電所の事故	1	2	3	4

Q44　あなたが今お住まいの地域で、避難が必要となるような大規模な災害が発生することに対して、どの程度不安を感じていますか。

AXDIS　1 とても不安　2 ある程度不安　3 少し不安　4 まったく不安ではない

Q45　日本の原子力政策は、今後どの方向に進めるべきだとあなたは思いますか。

OPNUCPOL　1 原子炉をさらに増やす
2 今ある原子炉は稼働し、数は増やさない
3 原子炉の数は減らすが、全廃はしない
4 原子炉を長期的にはすべて廃止する
5 原子炉を即時全廃する

Q46　あなたは、放射性物質による食品の汚染にどの程度不安を感じていますか。

AXFDRAD　1 とても不安　2 ある程度不安　3 少し不安　4 まったく不安ではない

Q47　あなたの地域で自然災害が起こった場合、あなたの地域の人々は、お互いに協力して当面の危機を乗り切ることができると思いますか。

COMMDIS

1	2	3	4	5	6	7
強 く そう思う	そう思う	どちらかといえば そう思う	どちらとも いえない	どちらかといえば そう思わない	そう思わない	強 く そう思わない

Q48　あなたがお住まいの地域で、次の問題はどの程度深刻ですか。

		とても 深 刻	ある程度 深 刻	あまり 深刻ではない	まったく 深刻ではない
ENHMAP	A 大気汚染	1	2	3	4
ENHMWP	B 水質汚染	1	2	3	4
ENHMSP	C 土壌汚染	1	2	3	4

ここからは、家族についての意見をうかがいます。

Q49　「結婚した男女は親を経済的に支援すべきだ」という意見について、あなたはどう思いますか。それぞれの場合について、お答えください。

		強くそう 思 う	そう思う	どちらかと いえばそう 思う	どちらとも いえない	どちらかと いえばそう 思わない	そう 思わない	強くそう 思わない
OPISMM	A 結婚した男性→自分の親	1	2	3	4	5	6	7
OPISMW	B 結婚した女性→自分の親	1	2	3	4	5	6	7
OPISMMSS	C 結婚した男性→妻の親	1	2	3	4	5	6	7
OPISMWSS	D 結婚した女性→夫の親	1	2	3	4	5	6	7

Q50　一般的に、年老いた親の世話は、どの子ども（またはその家族）に責任があると思いますか。
次のなかからあてはまるもの 1 つに○をつけてください。

OPPPCARE

1	長　男	4	子どもの誰か	7	その他（具体的に　　）
2	息子の誰か	5	子ども全員		
3	娘の誰か	6	子どもに責任はない		

Q51　次の意見について、あなたは賛成ですか、反対ですか。

A　どのような状況においても、父親の権威は尊重されるべきだ

Q7FFAUTH

1	2	3	4	5	6	7
強く賛成	賛　成	どちらかと いえば賛成	どちらとも いえない	どちらかと いえば反対	反　対	強く反対

B　親の誇りとなるように、子どもは努力するべきだ

Q7FFHNR

1	2	3	4	5	6	7
強く賛成	賛　成	どちらかと いえば賛成	どちらとも いえない	どちらかと いえば反対	反　対	強く反対

C　家系の存続のためには、息子を少なくとも１人もつべきだ

	1	2	3	4	5	6	7
Q7FFNDMN	強く賛成	賛　成	どちらかといえば賛成	どちらともいえない	どちらかといえば反対	反　対	強く反対

D　夫と妻の両方の親族が、妻の助けを必要としている時には、妻は夫の親族を優先して助けるべきだ

	1	2	3	4	5	6	7
Q7PRMAN	強く賛成	賛　成	どちらかといえば賛成	どちらともいえない	どちらかといえば反対	反　対	強く反対

E　自分の幸福よりも、家族の幸福や利益を優先するべきだ

	1	2	3	4	5	6	7
Q7PRFF	強く賛成	賛　成	どちらかといえば賛成	どちらともいえない	どちらかといえば反対	反　対	強く反対

Q52　次の意見について、あなたは賛成ですか、反対ですか。

A　夫は、妻より年上であるべきだ

	1	2	3	4	5	6	7
Q7MGOLD	強く賛成	賛　成	どちらかといえば賛成	どちらともいえない	どちらかといえば反対	反　対	強く反対

B　結婚しても、必ずしも子どもをもつ必要はない

	1	2	3	4	5	6	7
Q7MGCC	強く賛成	賛　成	どちらかといえば賛成	どちらともいえない	どちらかといえば反対	反　対	強く反対

C　結婚している男性は、結婚していない男性より幸せだ

	1	2	3	4	5	6	7
Q7MGMNHP	強く賛成	賛　成	どちらかといえば賛成	どちらともいえない	どちらかといえば反対	反　対	強く反対

D　結婚している女性は、結婚していない女性より幸せだ

	1	2	3	4	5	6	7
Q7MGWNHP	強く賛成	賛　成	どちらかといえば賛成	どちらともいえない	どちらかといえば反対	反　対	強く反対

E　結婚するつもりがなくても、男女が同棲するのはかまわない

	1	2	3	4	5	6	7
Q7MGCOH	強く賛成	賛　成	どちらかといえば賛成	どちらともいえない	どちらかといえば反対	反　対	強く反対

F　離婚したくても、子どもが大きくなるまで待つべきだ

	1	2	3	4	5	6	7
Q7MGDVCC	強く賛成	賛　成	どちらかといえば賛成	どちらともいえない	どちらかといえば反対	反　対	強く反対

G　結婚生活がうまくいかなくなったら、たいていの場合、離婚するのが一番よい

	1	2	3	4	5	6	7
Q7MGDVGD	強く賛成	賛　成	どちらかといえば賛成	どちらともいえない	どちらかといえば反対	反　対	強く反対

Q53　次の意見について、あなたは賛成ですか、反対ですか。

A　妻にとっては、自分自身の仕事よりも、夫の仕事の手助けをする方が大切である

Q7WWHPHH　1 強く賛成　2 賛　成　3 どちらかといえば賛成　4 どちらともいえない　5 どちらかといえば反対　6 反　対　7 強く反対

B　夫は外で働き、妻は家庭を守るべきだ

Q7WWHHX　1 強く賛成　2 賛　成　3 どちらかといえば賛成　4 どちらともいえない　5 どちらかといえば反対　6 反　対　7 強く反対

C　母親が仕事をもつと、小学校へあがる前の子どもによくない影響を与える

Q7JBMMCC　1 強く賛成　2 賛　成　3 どちらかといえば賛成　4 どちらともいえない　5 どちらかといえば反対　6 反　対　7 強く反対

D　結婚することの最大の利点は経済的安定を得られることである

Q7MGECSC　1 強く賛成　2 賛　成　3 どちらかといえば賛成　4 どちらともいえない　5 どちらかといえば反対　6 反　対　7 強く反対

Q54-1　あなたご自身のご両親との関係についておうかがいします。あなた自身のご両親はご存命ですか。

PMDTH　1 両親とも存命　2 父親のみ存命　3 母親のみ存命　4 両親ともすでに亡くなっている

Q54-2　過去1年間に、あなたはご自身の親へ、次のことをどの程度しましたか。

	あなた → 親	非常に頻繁に	頻繁に	時々	ほとんどない	まったくない
HLPE2PM	A 経済的な支援	1	2	3	4	5
HLPP2PM	B 家事(掃除・料理・買い物・雑用など)や介護	1	2	3	4	5

Q54-3　過去1年間に、あなたの親はあなたへ、次のことをどの程度しましたか。

	親 → あなた	非常に頻繁に	頻繁に	時々	ほとんどない	まったくない
HLPEFPM	A 経済的な支援	1	2	3	4	5
HLPPFPM	B 家事(掃除・料理・買い物・雑用など)や育児	1	2	3	4	5

Q54-4　ご両親の現在の健康状態は、いかがですか。

良い ←→ 悪い　亡くなっている

PPHLTHZ	あなたの父親→	1	2	3	4	5	6
MMHLTHZ	あなたの母親→	1	2	3	4	5	6

ここからは、あなたご自身の家庭生活について、おうかがいします。

Q55　あなたの家では、あなたを含めて家族一緒にレジャー活動を行なうことがどのくらいありますか。
（ここでの家族は、一緒に暮らしている方々を指します）

FQFFLSR

1	2	3	4	5	6	7	8
ほぼ毎日	週に数回	週に1回程度	月に1回程度	年に数回	年に1回程度	年に1回もない	家族とは一緒に暮らしていない

Q56　あなたはこれまでに結婚をしたことがありますか。ある方は何回ありますか。

XMARRY　　1　　2

□回結婚したことがある　結婚したことがない → これで終わりです。長時間のご協力、誠にありがとうございました。

NUMMARRY ↓

Q57　結婚したのは、あなたが何歳の時ですか。複数ある場合はそれぞれの場合についてお答えください。

AGE1MG	**AGE2MG**	**AGE3MG**	**AGE4MG**
1回目□歳	2回目□歳	3回目□歳	4回目□歳

Q58　現在、配偶者（夫や妻）はいますか。

DOMARRYZ

1　現在、配偶者がいる ↓

2　離婚した → 16ページQ71へ

3　死に別れた → 15ページQ68-1へ

Q59　配偶者の方の現在の年齢を教えてください。

SPAGEZ　□歳

Q60　あなたの配偶者は、どのくらいの頻度で次のことをしていますか。

		ほぼ毎日	週に数回	週に1回程度	月に1回程度	年に数回	年に1回程度	まったくしていない
SSFQ7CK	A　夕食の用意	1	2	3	4	5	6	7
SSFQ7WSH	B　洗　濯	1	2	3	4	5	6	7
SSFQ7SHP	C　買い物(日用品や食料品の買い物)	1	2	3	4	5	6	7
SSFQ7CLN	D　家の掃除	1	2	3	4	5	6	7
SSFQ7GRB	E　ゴミ出し	1	2	3	4	5	6	7
SSFQ7RPH	F　家の簡単な修理（電球の交換、壁や庭の補修など）	1	2	3	4	5	6	7

Q61　あなたの配偶者の現在の健康状態は、いかがですか。

SS5HLTHZ

良　い　　悪　い

1　2　3　4　5

Q62-1 あなたの配偶者は、家族を介護(１ヶ月以上)したことがありますか。(あなた自身が配偶者から介護を受けた場合も含みます)

SSCARE

1 したことがない

2 現在行なっている

3 過去に行なったことがある

Q62-2 それは誰への介護ですか。あてはまるものすべてに○をつけてください。

SSC2R	SSC2PM	SSC2SSPM	SSC2OTHR
1	2	3	4
あなた	あなたの親	配偶者の親	その他（　）

Q63　あなたの配偶者は、あなたの悩みを聞いてくれますか。

SSTRLSTN

1 強くそう思う　2 そう思う　3 どちらかといえばそう思う　4 どちらともいえない　5 どちらかといえばそう思わない　6 そう思わない　7 強くそう思わない

Q64　あなたの配偶者は、あなたに悩みを打ち明けてくれますか。

SSTRSPK

1 強くそう思う　2 そう思う　3 どちらかといえばそう思う　4 どちらともいえない　5 どちらかといえばそう思わない　6 そう思わない　7 強くそう思わない

Q65　次のことは、主にどなたが決めていますか（決めていましたか)。あてはまるもの１つに○をつけてください。

			いつも私	だいたい私	私と配偶者が同程度に	だいたい配偶者	いつも配偶者	その他の家族	そのようなことを決める機会はなかった
DMCCED	A	子どものしつけや教育	1	2	3	4	5	6	7
DMPPSPPT	B	自分の親の世話の仕方	1	2	3	4	5	6	7
DMEXP	C	家計の管理	1	2	3	4	5	6	7
DMHIEXP	D	高価な品物の購入	1	2	3	4	5	6	7

Q66-1　配偶者のご両親はご存命ですか。

PMLDTH　　1 両親とも存命　　2 父親のみ存命　　3 母親のみ存命　　4 両親ともすでに亡くなっている

Q66-2　過去１年間に、あなたは配偶者の親へ、次のことをどの程度しましたか。

	あなた → 配偶者の親	非常に頻繁に	頻繁に	時々	ほとんどない	まったくない
HLPE2PML	A 経済的な支援	1	2	3	4	5
HLPP2PML	B 家事（掃除・料理・買い物・雑用など）や介護	1	2	3	4	5

Q66-3　過去１年間に、配偶者の親はあなたへ、次のことをどの程度しましたか。

	配偶者の親 → あなた	非常に頻繁に	頻繁に	時々	ほとんどない	まったくない
HLPEFPML	A 経済的な支援	1	2	3	4	5
HLPPFPML	B 家事（掃除・料理・買い物・雑用など）や育児	1	2	3	4	5

Q66-4　配偶者のご両親の現在の健康状態は、いかがですか。

	良い ← → 悪い					亡くなっている
PPLHLTHZ	配偶者の父親	1	2	3	4	5	6
MMLHLTHZ	配偶者の母親	1	2	3	4	5	6

Q67　あなたは、現在の結婚生活に全体として満足していますか。

STMGLF　　非常に満足 1 2 3 4 5 非常に不満

ここからは、あなたが結婚した時のことについておうかがいします。
再婚した方は、一番最近の結婚についてお答えください。

Q68-1　あなたは配偶者の方とどのようなかたちで出会いましたか。

FSTMTSS　　1 見合い　　2 人からの紹介（見合い以外）　　3 見合いでも紹介でもない

Q68-2A どなたがお相手を紹介したり、見合いの準備をしたりしましたか。

WHOINTSS

1　きょうだい・いとこ
2　親・その他の親族
3　友人・クラスメイト
4　同　僚
5　近所の人
6　結婚相手を紹介する個人や機関
7　その他（具体的に＿＿＿＿＿＿＿＿）

Q68-2B どこで配偶者の方と出会いましたか。

WHRMTSS

1　近所で
2　学校で
3　職場で
4　その他の機会で
（具体的に＿＿＿＿＿＿＿＿）

Q69　配偶者の方にとって、あなたとの結婚は初婚でしたか、再婚でしたか。

XSSRMG　　1　初　婚　　2　再　婚

Q70　あなたが配偶者の方との結婚を決めた時、あなたの親の意見はどの程度影響しましたか。

INFLPMMG
1　かなり影響した
2　ある程度影響した
3　あまり影響しなかった
4　まったく影響しなかった
5　親はその時すでに亡くなっていた

最後に、お子さんとのご関係についておうかがいします。

Q71　あなたには、18 歳以上の子どもがいますか。

XCC18　1　い　る　　2　いない

→ これで終わりです。長時間のご協力誠にありがとうございました。

Q72　18 歳以上のお子さんのうち、日ごろ、あなたともっともよく接しているのは、次のうちどなたですか。電話やメール、インターネットでのやり取りも含みます。やり取りが同じくらいのお子さんが 2 人以上いる場合は、最近、もっともよく話しているお子さん１人を選んでください。

CC18CNT
1　息子（長男）
2　息子（長男以外）
3　娘（長女）
4　娘（長女以外）
5　娘（長女）の夫
6　娘（長女以外）の夫
7　息子（長男）の妻
8　息子（長男以外）の妻

Q73　そのお子さんとは同居されていますか。

LVTGCC18　　1　は　い　　2　いいえ

Q74　過去１年間に、あなたはその子どもへ、次のことをどの程度しましたか。

	あなた → その子ども	非常に頻繁に	頻繁に	時々	ほとんどない	まったくない
HLPE2CC	A　経済的な支援----------→	1	2	3	4	5
HLPP2CC	B　家事（掃除・料理・買い物・雑用など）や育児→	1	2	3	4	5

Q75　過去１年間に、その子どもはあなたへ、次のことをどの程度しましたか。

	その子ども → あなた	非常に頻繁に	頻繁に	時々	ほとんどない	まったくない
HLPEFCC	A　経済的な支援----------→	1	2	3	4	5
HLPPFCC	B　家事（掃除・料理・買い物・雑用など）や介護→	1	2	3	4	5

長時間のご協力、誠にありがとうございました。担当の調査員にお渡しください。

GRIT 設問

Q15　以下の８つの項目について、あなた自身にどの程度あてはまるかお答えください。(a 票)

			当てはまる	やや当てはまる	どちらとも言えない	やや当てはまらない	当てはまらない
GRIT_S7	A	始めたことは何であれやり遂げる------→	1 ･･･	2 ･･･	3 ･･･	4 ･･･	5
GRIT_S4	B	頑張りやである----------→	1 ･･･	2 ･･･	3 ･･･	4 ･･･	5
GRIT_S6	C	終わるまでに何カ月もかかる計画にずっと興味を持ち続けるのは難しい-→	1 ･･･	2 ･･･	3 ･･･	4 ･･･	5
GRIT_S2	D	私は困難にめげない----------→	1 ･･･	2 ･･･	3 ･･･	4 ･･･	5
GRIT_S3	E	物事に対して夢中になっても、しばらくするとすぐに飽きてしまう-→	1 ･･･	2 ･･･	3 ･･･	4 ･･･	5
GRIT_S5	F	いったん目標を決めてから、後になって別の目標に変えることがよくある --→	1 ･･･	2 ･･･	3 ･･･	4 ･･･	5
GRIT_S8	G	勤勉である----------→	1 ･･･	2 ･･･	3 ･･･	4 ･･･	5
GRIT_S1	H	新しいアイデアや計画を思いつくと、以前の計画から関心がそれる--------→	1 ･･･	2 ･･･	3 ･･･	4 ･･･	5

Q15　以下の８つの項目について、あなた自身にどの程度あてはまるかお答えください。(b 票)

			とてもよくあてはまる	よくあてはまる	ある程度あてはまる	あまりあてはまらない	まったくあてはまらない
GRITS _1	A	新しいことを考えたり、やり始めると、それまで取り組んでいたことに集中できないことがある--→	1 ･･	2 ･･	3 ･･	4 ･･	5
GRITS _2	B	挫折しても、簡単にはあきらめない----------→	1 ･･	2 ･･	3 ･･	4 ･･	5
GRITS _3	C	一つのことに夢中になっても、しばらくすると飽きてしまう ----------→	1 ･･	2 ･･	3 ･･	4 ･･	5
GRITS _4	D	努力家である----------→	1 ･･	2 ･･	3 ･･	4 ･･	5
GRITS _5	E	目標を決めても、別の目標に向かうことがよくある→	1 ･･	2 ･･	3 ･･	4 ･･	5
GRITS _6	F	数ヶ月以上かかることに集中して取り組み続けることは苦手である------→	1 ･･	2 ･･	3 ･･	4 ･･	5
GRITS _7	G	一度始めたことは必ずやり遂げる--------→	1 ･･	2 ･･	3 ･･	4 ･･	5
GRITS _8	H	勤勉である----------→	1 ･･	2 ･･	3 ･･	4 ･･	5

January, 2017
JGSS-2017 Interview Questionnaire

JGSS Research Center, Osaka University of Commerce
Joint Usage/Research Center for Japanese General Social Surveys
Accredited by Minister of Education, Culture, Sports, Science and Technology

11th International Comparative Survey on Values and Behavioral Patterns

IDUSE
BLOCK
PREF
SIZE

	Day of Visit	Time	Present
1	Month Day( )	Hr Min am / pm	Subject Family only Not present
2	Month Day( )	Hr Min am / pm	Subject Family only Not present
3	Month Day( )	Hr Min am / pm	Subject Family only Not present
4	Month Day( )	Hr Min am / pm	Subject Family only Not present
5	Month Day( )	Hr Min am / pm	Subject Family only Not present
6	Month Day( )	Hr Min am / pm	Subject Family only Not present
7	Month Day( )	Hr Min am / pm	Subject Family only Not present
8	Month Day( )	Hr Min am / pm	Subject Family only Not present
9	Month Day( )	Hr Min am / pm	Subject Family only Not present
10	Month Day( )	Hr Min am / pm	Subject Family only Not present

(Record all visits until able to meet with the subject.
(Up to ten visits).
All attempts to meet with the subject must be made over a period of four days.
(If multiple visits are made on the same day this counts as one day, but this is not to prohibit same-day visits).)

Collection Status
Interview 1 Completed **DATE** (mm dd) **MONTH DAY** 2 Not completed ***Self-administered questionnaire*** 1 Completed **DATEB** (mm dd) **MONTHB DAYB** 2 Not completed Be sure to fill in the next page (N1-N4) if either of the interview or the self-administered questionnaire was not completed Date / time planned to collect self-administered questionnaire

SEXA
DOBYEAR
AGEB
MARC
FORM

(This page (N1-N4) must be filled in if either the interview or the self-administered questionnaire was not completed.)

N1. The date when collecting the questionnaires was found to be impossible

Month ☐☐ Day ☐☐ 1 am / 2 pm ☐☐ Hr. ☐☐ Min.

N2. The type of the subject's house

1 Detached | 2 Housing complex (apartment, condominium, etc.) | 3 Unknown

→ N2-2. Does the entrance of the housing complex lock automatically?

1 Yes 2 No

N3. The reason collecting the questionnaires was impossible

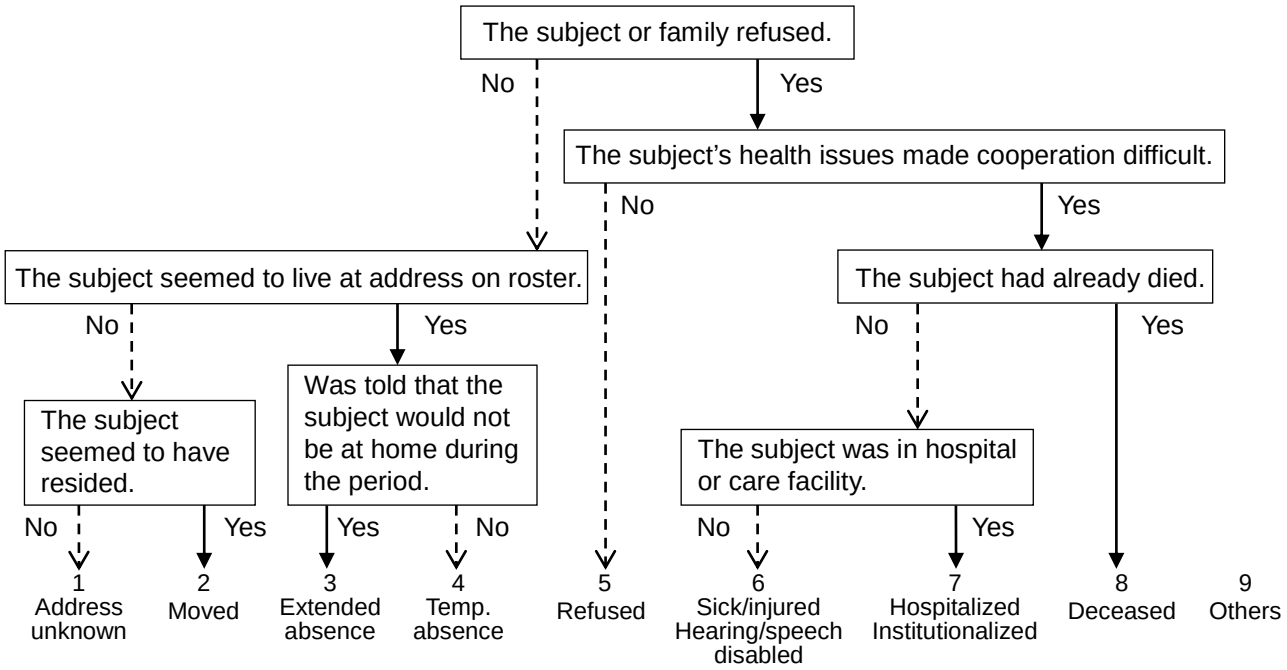

(Classify the reason according to the flow chart above. If result is suspicious or unusual, circle "9 Others" and enter comments in the box below. Transcribe number circled here to the "Reason for nonresponse" box on the subject roster.)

N4. Detailed circumstances surrounding impossibility of completing questionnaire (please provide sufficient detail if events are complicated).

(Questionnaire starts here.)

The following are the questions regarding your job.

Q1[Hand Card1] Did you have a paying job last week, or did you plan to work last week? Choose from below.

XJOB1WK

1(a) I worked last week.

2(b) I was going to work last week, but did not work due to illness or days off.

3(c) I did not work. → To Q18, page 5

Q2 How many total hours did you work last week, including overtime? If you have two or more jobs, please provide two answers: the hours for your main job and the hours for all other side-jobs.

(Have the respondent answer the actual number of working hours, including unpaid overtime. If the respondent has no side-jobs, enter zero (0) for the number of side-job hours. If the respondent did not work last week due to illness or days off, have the respondent answer according to normal circumstances.)

Weekly total for main job ☐☐☐ hour(s) **XJOBHWK**

Weekly total for side-jobs ☐☐☐ hour(s) **SZSJBHWK**

You will be asked a few details about your job. If you have two or more jobs, please answer concerning your main job.

Q3-1[Hand Card2] Which one of the following categories best describes your job?
(Allow the respondent to determine whether he/she is 2 (b) an executive or 3 (c) a self-employed person. Government employees should also reply to all questions in Q3.)

TPJB

1(a) Employee
2(b) Executive of a company or a corporation
3(c) Self-employed
4(d) Family worker
5(e) Doing piece work at home
6 Don't know

TPJBS
Q3-2 [Hand Card3] Which of the following best describes your employment status?
1(a) Regular employee
2(b) Part-time temporary worker
3(c) Dispatched worker from temporary personnel agency
4(d) Contract employee
5(e) Non-regular employee (*Shokutaku*)
6 Don't know

TPJOBP
Q3-3[Hand Card4] Which of the following posts are you now appointed?
1(a) No managerial post
2(b) Group leader, Foreman
3(c) Sub-section Head (or equivalent position) - *kakaricho*
4(d) Section Head, Manager (or equivalent position) - *kacho*
5(e) Department Head, General Manager (or equivalent position) - *bucho*
6(f) Other managerial post (Please specify)
7 Don't know

TPJBSE
Q3-4 Do you hire employees (including part-time temporary workers) other than your family members?
1 Yes
2 No

Q4[Hand Card5] How long on the average does it take from your residence to your workplace?

DOCMT

1(a) About **SZCMTTL** [ ][ ] hour(s) **SZCMTHR** [ ][ ] minute(s) **SZCMTMIN**

2(b) Residence and workplace are the same.

3(c) Workplace varies depending on the days.

Q5[Hand Card6] Which category below does your workplace belong to?
(Choose Government agency if receiving wages from the central government or local governments (public school teacher, firefighter, etc.). Public corporations do not apply to government agency.)

TP4WPLA

1(a) Government agency
2(b) Independent establishment (No branch offices, factories or stores exist.)
3(c) Branch establishment (Headquarters or main store exists in another place.)
4(d) Headquarters or main establishment (Branch offices, factories or stores exist in other places.)
5 Don't know

Q6 What kind of business is your workplace (establishment such as factory, office, store or hospital) engaged in? Please give details (e.g., selling vegetables, manufacturing automobiles, operating an inn, operating a branch of a bank, etc.).

XXWPL (Please describe in detail. Company name alone is not acceptable.)

Q7 What kind of job do you usually do? Please give details (e.g., elementary school teacher, cram-school teacher, farmer, bus driver, automobile mechanic, supermarket cashier, accounting clerk at a bank, computer programmer, clerical staff member for a sales department, on-the-road sales person of cosmetics, etc.).

XXJOB
XXJE08 (Please describe in detail.)

Q8 How many days did you do the job last week?
(If the respondent did not work last week due to illness or days off, have him/her answer according to normal circumstances.)

XJOBDWK [ ] day(s)/week

Q9 Normally, how long are you supposed to work per week? Please answer your scheduled work hours set by regulation or contract. If you are self-employed, please answer approximate work hours you set.

XJBSCH Weekly total set at [ ] hour(s)

Q10 How many years have you been working for the corporation or organization you currently work at? If you are self-employed, give the number of years self-employed.

XJOBYR [ ] year(s) (Please enter zero (0) in the column if the respondent has worked for less than a year.)

Q11[Hand Card7] How useful are the experiences or skills that you acquired through your previous jobs for your current job?

USFLSKL

1(a) Very useful. 2(b) Somewhat useful. 3(c) Not very useful. 4(d) Hardly useful.

Q12[Hand Card8] How many people work in the entire corporation or organization where you work? Please answer the entire number of people in the corporation or organization. Also, please make sure to include all the working people such as family workers, non-regular employees, and yourself.
(Choose Government agency if receiving wages from the central government or local governments (public school teacher, firefighter, etc.).Public corporations do not apply to government agency.)

SZTTLSTA

1(a) 1	4(d) 10-29	7(g) 300-499	10(j) 2,000-9,999	13 Don't know
2(b) 2-4	5(e) 30-99	8(h) 500-999	11(k) 10,000 or over	
3(c) 5-9	6(f) 100-299	9(i) 1,000-1,999	12(l) Government agency	

Q13[Hand Card9] Do you belong to a labor union? Choose from below.

JOINUNI

1(a)	2(b)	3(c)	4
I am a member of a labor union at my workplace.	I am a member of a labor union outside of my workplace.	I am not a member of any labor union.	Don't know

---

Q14[Hand Card10] On the whole, how satisfied are you with the (main) job you have? Choose from below.

ST5JOB

1(a)	2(b)	3(c)	4(d)	5(e)	6
Satisfied	Somewhat satisfied	Neither satisfied nor dissatisfied	Somewhat dissatisfied	Dissatisfied	Don't know

---

Q15[Hand Card11] Are you considering quitting your current job (your business)?

WLKEEPJA

1(a)	2(b)	3(c)	4
I am considering quitting in the near future.	I am not considering quitting (now).	I am not considering quitting at all.	Don't know

---

Q16[Hand Card12] Thinking about the next 12 months, how likely do you think it is that you will lose your job or be laid off? (Include cases where self-employed people lose their jobs due to bankruptcy, etc.)

OP4UNEMP

1(a)	2(b)	3(c)	4(d)	5
Very likely	Fairly likely	Not too likely	Not at all likely	Don't know

---

Q17[Hand Card13] If you lose your current job, how easy would it be for you to find a new job with another employer with approximately the same income and fringe benefits you now have?

OP3NEWJB

1(a)	2(b)	3(c)	4
Very easy	Somewhat easy	Not easy at all	Don't know

To Q25, page 6

(For those who are not currently working)
Q18[Hand Card14] Which category below did you belong to during the last week?
TP5UNEMP

1(a) Unemployed
2(b) Retired/Not working due to old age
3(c) Student
4(d) Mainly engaged in housework
5(e) Unable to work due to a mental or physical problem
6(f) Other (Please specify)
7 Don't know

Q19 Have you ever had any paying job?
XWORK 1 Yes
2 No → To Q25, page 6

You will be asked a few details about your last main paying job.
Q20 How old were you when you quit your last main job? **AGESTPWK** [ ] years old

---

Q21[Hand Card15] What was the main reason why you quit your last main job?
XXSTPJB

1(a) I reached the mandatory retirement age.
2(b) I retired early, by choice.
3(c) I retired early, not by choice.
4(d) I could not work due to health reasons.
5(e) My workplace shut down.
6(f) I was dismissed.
7(g) My term of employment or contract ended.
8(h) I was not satisfied with the work or working conditions.
9(i) I wanted to open a new business or change my job.
10(j) I had to provide nursing care to a family member.
11(k) I married.
12(l) I gave birth or could not combine my job with raising children.
13(m) Other (Please specify)
14 Don't know

Q 22-1 [Hand Card16] Which one of the following categories best describes your last job?
(Allow the respondent to determine whether he/she is 2 (b) an executive or 3 (c) a self-employed person. Government employees should also reply to all questions in Q22.)
TPLSTJB

1(a) Employee
2(b) Executive of a company or a corporation
3(c) Self-employed
4(d) Family worker
5(e) Doing piece work at home
6 Don't know

TPLSTJBS
Q22-2[Hand Card17] Which of the following best describes your last employment status?

1(a) Regular employee →
2(b) Part-time temporary worker
3(c) Dispatched worker from temporary personnel agency
4(d) Contract employee
5(e) Non-regular employee (*Shokutaku*)
6 Don't know

TPLSTJBP
Q22-3[Hand Card18] Which of the following posts were you appointed?

1(a) No managerial post
2(b) Group leader, Foreman
3(c) Sub-section Head (or equivalent position) -*kakaricho*
4(d)Section Head, Manager (or equivalent position) -*kacho*
5(e) Department Head, General Manager (or equivalent position) -*bucho*
6(f) Other managerial post (Please specify)
7 Don't know

Q23 What kind of job did you usually do? Please give details (e.g., elementary school teacher, cram-school teacher, farmer, bus driver, automobile mechanic, supermarket cashier, accounting clerk at a bank, computer programmer, clerical staff member for a sales department, on-the-road sales person of cosmetics, etc.).
XXLSTJB
XXLJE08
(Please describe in detail.)

Q24[Hand Card19] How many people worked in the entire corporation or organization where you worked? Please answer the entire number of people in the corporation or organization. Also, please make sure to include all the working people such as family workers, non-regular employees, and yourself.
(Choose Government agency if receiving wages from the central government or local governments (public school teacher, firefighter, etc.). Public corporations do not apply to government agency.)
SZSTFLS

1(a) 1
2(b) Small company (2-29)
3(c) Medium-sized company (30-299)
4(d) Large Company (300-999)
5(e) Major company (1,000 or more employees)
6(f) Government agency
7 Don't know

(To all respondents)
Q25 Are you looking for a job now?
DOLOOKJB

1 Yes 2 No

Q26[Hand Card20) How many corporations or organizations have you worked for as a regular employee? If you are a regular employee now, please include that.
XNUMCOWK

1(a) None 3(c) 2 5(e) 4 7(g) More than 6
2(b) 1 4(d) 3 6(f) 5

You will now be asked questions regarding your family.
Q27-1[Hand Card21] Are you married? (Leave the answer to the respondent. But if asked, reply that an unregistered common-law marriage should be included. Put a mark on 5 or 6 only when the respondent dared to answer so. For the following questions, an unregistered common-law marriage and cohabiting should be treated as married.)
DOMARRY

1(a) Currently married | 2(b) Divorced | 3(c) Widowed | 4(d) Never-married | 5 Separated | 6 Cohabiting

5 Separated → To Q39, page 8

WNTMRY

Q27-2[Hand Card22] What age do you want to marry (or remarry) by?
WNTMRYAG

1(a) I want to marry (or remarry) by ☐☐
2(b) Age doesn't matter
3 I am not going to marry (or remarry)

1(a) → To Q39, page 8

Q28-1[Hand Card23] Did your spouse have any paying job in the last week? Choose from below.
SSJB1WK

1(a) He/she worked last week.
2(b) He/she was going to work last week, but did not work due to illness or days off.
3(c) He/she did not work.

Q28-2[Hand Card24] Which category below did your spouse belong to during the last week?
SSTPUNEM

1(a) Unemployed
2(b) Retired/ Not working due to old age
3(c) Student
4(d) Mainly engaged in housework
5(e) Unable to work due to a mental or physical problem
6(f) Other (Please specify)
7 Don't know

→ To Q37, page 8

Q29 How many total hours did your spouse work last week, including overtime? If he/she has two or more jobs, please provide two answers: the hours for his/her main job and the hours for all other side-jobs.
(If the spouse has no side-jobs, enter zero (0) for the number of side-job hours.
If the spouse did not work last week due to illness or days off, have the respondent answer according to normal circumstances.)

SSJBHRWK Weekly total for main job ☐☐☐ hour(s)

SSSJBHWK Weekly total for side-jobs ☐☐ hour(s)

You will be asked for a few details regarding your spouse's job. If he/she has two or more jobs, please answer concerning his/her main job.

Q30-1[Hand Card25] Which one of the categories best describes your spouse's job?

SSTPJB (Respondents whose spouses are government employees should also reply to all questions in Q30. Allow the respondent to determine whether he/she is 2(b) an executive or 3(c) a self-employed person.)

1(a) Employee | 2(b) Executive of a company or a corporation | 3(c) Self-employed | 4(d) Family worker | 5(e) Doing piece work at home | 6 Don't know

SSTPJBS
Q30-2[Hand Card26] Which of the following best describes your spouse's employment status?
1(a) Regular employee
2(b) Part-time temporary worker
3(c) Dispatched worker from temporary personnel agency
4(d) Contract employee
5(e) Non-regular employee (*Shokutaku*)
6 Don't know

SSTPJOBP
Q30-3[Hand Card27] Which of the following posts is he/she now appointed?
1(a) No managerial post
2(b) Group leader, Foreman
3(c) Sub-section Head (or equivalent position) - *kakaricho*
4(d) Section Head, Manager (or equivalent position) - *kacho*
5(e) Department Head, General Manager (or equivalent position) - *bucho*
6(f) Other managerial post (Please specify)
7 Don't know

SSTPJBSE
Q30-4 Does your spouse hire employees (including part-time temporary workers) other than your family members?
1 Yes
2 No

Q31 What kind of business is your spouse's workplace engaged in? Please give details (e.g., selling vegetables, manufacturing automobiles, operating an inn, operating a branch of a bank, etc.).

SSXXHQX (Please describe in detail. Company name alone is not acceptable.)

Q32 What kind of job does your spouse usually do? Please give details (e.g., elementary school teacher, cram-school teacher, farmer, bus driver, automobile mechanic, supermarket cashier, accounting clerk at a bank, computer programmer, clerical staff member for a sales department, on-the-road sales person of cosmetics, etc.).

SSXXJOB
SSXXJE08 (Please describe in detail.)

Q33 How many days did your spouse do the job last week?
(If the spouse did not work last week due to illness or days off, have the respondent answer according to normal circumstances.)

SSJBDWK [ ] day(s)

Q34 Normally, how long is your spouse supposed to work per week? Please answer his/her scheduled work hours set by regulation or contract. If he/she is self-employed, please answer approximate work hours he/she sets.

SSXJBSCH Weekly total set at [ ] hour(s)

Q35 How many years has your spouse been working for the corporation or organization he/she currently works at? If he/she is self-employed, give the number of years self-employed.

SSSZWKYR [ ] year(s) (Please enter zero (0) in the column if the spouse has worked for less than a year.)

Q36[Hand Card28] How many people work in the entire corporation or organization where your spouse works? Please answer the entire number of people in the corporation or organization. Also, please make sure to include all the working people such as family workers, non-regular employees, and him/herself.
(Choose Government agency if receiving wages from the central government or local governments (public school teacher, firefighter, etc.). Public corporations not apply to government agency.)

SSSZSTFA

1(a) 1	4(d) 10-29	7(g) 300-499	10(j) 2,000-9,999	13 Don't know
2(b) 2-4	5(e) 30-99	8(h) 500-999	11(k) 10,000 or over	
3(c) 5-9	6(f) 100-299	9(i) 1,000-1,999	12(l) Government agency	

(For respondents who have a spouse)
Q37 Please tell us the age of your spouse.

SPAGEX ☐☐☐ yrs. old

Q38 Do you live with your spouse?
SPLVTG

1 Living together
2 Not living together (because of work circumstances)
3 Not living together (for other reasons)

(To all respondents)
Q39 Are your (your spouse's) father and/or mother still alive?

(Circle any parents alive and ask about them only. For married respondents, ask about their spouse's parents too. If the respondent does not have any parents alive, then go to Q40, page 10.) (Ask the questions vertically. E.g. Your father, A, B, C...)

Circle the parent(s) alive.	Your father **PPLIVE** ↓	Your mother **MMLIVE** ↓	Spouse's father **PPLLIVE**↓	Spouse's mother **MMLLIVE** ↓
A How old is [PERSON]?	**PPAGE** ☐☐☐ yrs	**MMAGE** ☐☐☐ yrs	**PPLAGE** ☐☐☐ yrs	**MMLAGE** ☐☐☐ yrs
[Hand Card29] B Is [PERSON] now married, divorced, widowed, never married, separated, or cohabiting ?	**PPMG** 1(a) Married 2(b) Divorced 3(c) Widowed 4(d) Never married 5 Separated 6 Cohabiting	**MMMG** 1(a) Married 2(b) Divorced 3(c) Widowed 4(d) Never married 5 Separated 6 Cohabiting	**PPLMG** 1(a) Married 2(b) Divorced 3(c) Widowed 4(d) Never married 5 Separated 6 Cohabiting	**MMLMG** 1(a) Married 2(b) Divorced 3(c) Widowed 4(d) Never married 5 Separated 6 Cohabiting
C Is [PERSON] currently working for pay?	**PPJOB** 1 Yes 2 No	**MMJOB** 1 Yes 2 No	**PPLJOB** 1 Yes 2 No	**MMLJOB** 1 Yes 2 No
[Hand Card30] D Is [PERSON] living with you?	**PPLVT** 1 Living together 2 Not Living together 3 Temporarily not Living together	**MMLVT** 1 Living together 2 Not Living together 3 Temporarily not Living together	**PPLLVT** 1 Living together 2 Not Living together 3 Temporarily not Living together	**MMLLVT** 1 Living together 2 Not Living together 3 Temporarily not Living together
[Hand Card31] E What is the primary reason for staying somewhere else?	**PPWHY** 1(a) For your work 2(b) For your schoolwork 3(c) For the family member's work 4(d) For the family member's schoolwork 5(e) For the family member's hospitalization for a long period 6(f) For the family member's living at a nursing home/care center for the elderly, etc 7(g)Other ( )	**MMWHY** 1(a) For your work 2(b) For your schoolwork 3(c) For the family member's work 4(d) For the family member's schoolwork 5(e) For the family member's hospitalization for a long period 6(f) For the family member's living at a nursing home/care center for the elderly, etc 7(g)Other ( )	**PPLWHY** 1(a) For your work 2(b) For your schoolwork 3(c) For the family member's work 4(d) For the family member's schoolwork 5(e) For the family member's hospitalization for a long period 6(f) For the family member's living at a nursing home/care center for the elderly, etc 7(g)Other ( )	**MMLWHY** 1(a) For your work 2(b) For your schoolwork 3(c) For the family member's work 4(d) For the family member's schoolwork 5(e) For the family member's hospitalization for a long period 6(f) For the family member's living at a nursing home/care center for the elderly, etc 7(g)Other ( )

Circle the parent(s) living separately (the top of the next page), and go on to the subsequent questions F-I.

Circle parent(s) living separately.	Your father **PPLVT0** ↓	Your mother **MMLVT0** ↓	Spouse's father **PPLLVT0** ↓	Spouse's mother **MMLLVT0**↓
[Hand Card32] F With whom is [PERSON] currently living? Choose one of the following that applies. (If the respondent is living with plural children, (he/she made plural answers out of 1 (a), 2 (b) and 3 (c)), choose the one with the smallest number.)	**PPFAM** 1(a) with married sons 2(b) with married daughters 3(c) with unmarried children 4(d) with spouse only 5(e) living alone 6(f) living in the institution 7(g) other ( )	**MMFAM** 1(a) with married sons 2(b) with married daughters 3(c) with unmarried children 4(d) with spouse only 5(e) living alone 6(f) living in the institution 7(g) other ( )	**PPLFAM** 1(a) with married sons 2(b) with married daughters 3(c) with unmarried children 4(d) with spouse only 5(e) living alone 6(f) living in the institution 7(g) other ( )	**MMLFAM** 1(a) with married sons 2(b) with married daughters 3(c) with unmarried children 4(d) with spouse only 5(e) living alone 6(f) living in the institution 7(g) other ( )
[Hand Card33] G How far does [PERSON] live from you?	**PPDIST** 1(a) Next door, same building, or same street 2(b) Within 15 minute's walk 3(c) Within 30 minute by car or train, etc. 4(d) Within 30 minute to an hour by car or train, etc. 5(e) Within an hour to 3 hours by car, train, etc. 6(f) More than 3 hours by car, train, etc.	**MMDIST** 1(a) Next door, same building, or same street 2(b) Within 15 minute's walk 3(c) Within 30 minute by car or train, etc. 4(d) Within 30 minute to an hour by car or train, etc. 5(e) Within an hour to 3 hours by car, train, etc. 6(f) More than 3 hours by car, train, etc.	**PPLDIST** 1(a) Next door, same building, or same street 2(b) Within 15 minute's walk 3(c) Within 30 minute by car or train, etc. 4(d) Within 30 minute to an hour by car or train, etc. 5(e) Within an hour to 3 hours by car, train, etc. 6(f) More than 3 hours by car, train, etc.	**MMLDIST** 1(a) Next door, same building, or same street 2(b) Within 15 minute's walk 3(c) Within 30 minute by car or train, etc. 4(d) Within 30 minute to an hour by car or train, etc. 5(e) Within an hour to 3 hours by car, train, etc. 6(f) More than 3 hours by car, train, etc.
[Hand Card34] H How often do you keep in face-to-face contact with [PERSON]?	**PPCNTA** 1(a) Almost everyday 2(b) Several times a week 3(c) About once a week 4(d) About once a month 5(e) Several times a year 6(f) About once a year 7(g) Less than once a year	**MMCNTA** 1(a) Almost everyday 2(b) Several times a week 3(c) About once a week 4(d) About once a month 5(e) Several times a year 6(f) About once a year 7(g) Less than once a year	**PPLCNTA** 1(a) Almost everyday 2(b) Several times a week 3(c) About once a week 4(d) About once a month 5(e) Several times a year 6(f) About once a year 7(g) Less than once a year	**MMLCNTA** 1(a) Almost everyday 2(b) Several times a week 3(c) About once a week 4(d) About once a month 5(e) Several times a year 6(f) About once a year 7(g) Less than once a year
[Hand Card34] I How often do you keep in any other contact besides face-to-face contact (talking on the phone, writing letters/e-mail, etc.) with [PERSON]?	**PPCNTB** 1(a) Almost everyday 2(b) Several times a week 3(c) About once a week 4(d) About once a month 5(e) Several times a year 6(f) About once a year 7(g) Less than once a year	**MMCNTB** 1(a) Almost everyday 2(b) Several times a week 3(c) About once a week 4(d) About once a month 5(e) Several times a year 6(f) About once a year 7(g) Less than once a year	**PPLCNTB** 1(a) Almost everyday 2(b) Several times a week 3(c) About once a week 4(d) About once a month 5(e) Several times a year 6(f) About once a year 7(g) Less than once a year	**MMLCNTB** 1(a) Almost everyday 2(b) Several times a week 3(c) About once a week 4(d) About once a month 5(e) Several times a year 6(f) About once a year 7(g) Less than once a year

Q40 How many children have you had? Please include those who have left home and are deceased.
(Should none of them apply, enter zero (0). If they ask about adopted or stepchildren, have them include those children.)

CCNUMTTL ☐☐ child(ren) → (Go to Q41-1,page11, if the number of children is zero (0).)

Now I would like to ask you about each of your children. Please answer in birth order, including those who are deceased. (If there are four or more children, use supplementary sheet.) (Ask the questions vertically. e.g. First child, A, B, C...)

	First child	Second child	Third child
A What is the sex of this son or daughter ? **CC**SEX**	1 Male 2 Female	1 Male 2 Female	1 Male 2 Female
B Is [PERSON] alive? (Circle the child still alive.) **CC**LIVE**	First child	Second child	Third child
C How old is [PERSON]? (C-J apply only to children still alive.) **CC**AGE**	☐☐☐ yrs	☐☐☐ yrs	☐☐☐ yrs
[Hand Card35] D Is [PERSON] now married, divorced, widowed, never married, separated, or cohabiting? **CC**MG**	1(a) Married 2(b) Divorced 3(c) Widowed 4(d) Never married 5 Separated 6 Cohabiting	1(a) Married 2(b) Divorced 3(c) Widowed 4(d) Never married 5 Separated 6 Cohabiting	1(a) Married 2(b) Divorced 3(c) Widowed 4(d) Never married 5 Separated 6 Cohabiting
E Is [PERSON] currently working for pay? **CC**JOB**	1 Yes 2 No	1 Yes 2 No	1 Yes 2 No
[Hand Card36] F Is [PERSON] living with you? **CC**LVT**	1 Living together 2 Not living together → 3 Temporarily not living together →	1 Living together 2 Not living together → 3 Temporarily not living together →	1 Living together 2 Not living together → 3 Temporarily not living together →
[Hand Card37] G What is the primary reason for staying somewhere else? **CC*WHY**	1(a) For your work 2(b) For your schoolwork 3(c) For the family member's work 4(d) For the family member's schoolwork 5(e) For the family member's hospitalization for a long period 6(f) For the family member's living at a nursing home/care center for the elderly, etc 7(g)Other ( )	1(a) For your work 2(b) For your schoolwork 3(c) For the family member's work 4(d) For the family member's schoolwork 5(e) For the family member's hospitalization for a long period 6(f) For the family member's living at a nursing home/care center for the elderly, etc 7(g)Other ( )	1(a) For your work 2(b) For your schoolwork 3(c) For the family member's work 4(d) For the family member's schoolwork 5(e) For the family member's hospitalization for a long period 6(f) For the family member's living at a nursing home/care center for the elderly, etc 7(g)Other ( )
[Hand Card38] H How far does [PERSON] live from you? **CC**DIST**	1(a) Next door, same building, or same street 2(b) Within 15 minute's walk 3(c) Within 30 minute by car or train, etc. 4(d) Within 30 minute to an hour by car or train, etc. 5(e) Within an hour to 3 hours by car, train, etc. 6(f) More than 3 hours by car, train, etc.	1(a) Next door, same building, or same street 2(b) Within 15 minute's walk 3(c) Within 30 minute by car or train, etc. 4(d) Within 30 minute to an hour by car or train, etc. 5(e) Within an hour to 3 hours by car, train, etc. 6(f) More than 3 hours by car, train, etc.	1(a) Next door, same building, or same street 2(b) Within 15 minute's walk 3(c) Within 30 minute by car or train, etc. 4(d) Within 30 minute to an hour by car or train, etc. 5(e) Within an hour to 3 hours by car, train, etc. 6(f) More than 3 hours by car, train, etc.
[Hand Card39] I How often do you keep in face-to-face contact with [PERSON]? **CC**CNTA**	1(a) Almost everyday 2(b) Several times a week 3(c) About once a week 4(d) About once a month 5(e) Several times a year 6(f) About once a year 7(g) Less than once a year	1(a) Almost everyday 2(b) Several times a week 3(c) About once a week 4(d) About once a month 5(e) Several times a year 6(f) About once a year 7(g) Less than once a year	1(a) Almost everyday 2(b) Several times a week 3(c) About once a week 4(d) About once a month 5(e) Several times a year 6(f) About once a year 7(g) Less than once a year
[Hand Card39] J How often do you keep in any other contact besides face-to-face contact (talking on the phone, writing letters/e-mail, etc.) with [PERSON]? **CC**CNTB**	1(a) Almost everyday 2(b) Several times a week 3(c) About once a week 4(d) About once a month 5(e) Several times a year 6(f) About once a year 7(g) Less than once a year	1(a) Almost everyday 2(b) Several times a week 3(c) About once a week 4(d) About once a month 5(e) Several times a year 6(f) About once a year 7(g) Less than once a year	1(a) Almost everyday 2(b) Several times a week 3(c) About once a week 4(d) About once a month 5(e) Several times a year 6(f) About once a year 7(g) Less than once a year

Q41-1 Up to now you were asked about your spouse, parents, and children. Are you living together with any other people? Those people include your children's spouses, your grandchildren, your brothers and sisters, your spouses' parents. If so, please indicate how many.

(Should none of them apply, enter zero (0) and go to Q42. Include the adopted and stepchildren in the children of Q40.)

(If there are five or more family members, use supplementary sheet.)

SZFFOTHR ☐☐ members → (Ask the questions vertically. e.g. A, B, C...)

Q41-2 Please tell us their relationship to you, their sex, and their ages.

	Living together (1)	Living together (2)	Living together (3)	Living together (4)
A Please tell us [PERSON]'s relationship to you. (Enter the code in the "☐☐" box addition to the specifics. No need to enter the respondent him/herself.) **FFH**REL**	(Specific relationship) _____ ☐☐	(Specific relationship) _____ ☐☐	(Specific relationship) _____ ☐☐	(Specific relationship) _____ ☐☐
B What is the sex of this son or daughter ? **FFH**SEX**	1 Male 2 Female	1 Male 2 Female	1 Male 2 Female	1 Male 2 Female
C How old is [PERSON]? **FFH**AGE**	☐☐☐ yrs	☐☐☐ yrs	☐☐☐ yrs	☐☐☐ yrs
D Is [PERSON] now married, divorced, widowed, never married, separated, or cohabiting? **FFH**MG**	1(a) Married 2(b) Divorced 3(c) Widowed 4(d) Never married 5 Separated 6 Cohabiting	1(a) Married 2(b) Divorced 3(c) Widowed 4(d) Never married 5 Separated 6 Cohabiting	1(a) Married 2(b) Divorced 3(c) Widowed 4(d) Never married 5 Separated 6 Cohabiting	1(a) Married 2(b) Divorced 3(c) Widowed 4(d) Never married 5 Separated 6 Cohabiting
E Is [PERSON] currently working for pay? **FFH**JOB**	1 Yes 2 No	1 Yes 2 No	1 Yes 2 No	1 Yes 2 No

Code List (Use the codes for foster parents, stepparents, adopted children and stepchildren in the same way as natural parents and children.)

00 Respondent himself/herself 01 Husband 02 Wife	11 Oldest son 12 Second son 13 Third son 14 Wife of the oldest son 15 Wife of the second son 16 Wife of the third son	21 Oldest daughter 22 Second daughter 23 Third daughter 24 Husband of the Oldest daughter 25 Husband of the second daughter 26 Husband of the third daughter	30 Grandson 31 Granddaughter	40 Father 41 Mother 42 Father-in-law (Father of spouse) 43 Mother-in-law (Mother of spouse)	50 Older brother 51 Younger brother 52 Older sister 53 Younger sister	60 Grandfather 61 Grandmother 62 Grandfather-in-law (Grandfather of spouse) 63 Grandmother-in-law (Grandmother of spouse)	97 Others/ Missing 99 No answer

Q42 How many people do you live together with excluding yourself?

(Confirm that the number of persons living together is equal to a spouse living together + parents living together + children living together + other persons living together.)

Persons living together: **SZFFONLY** ☐☐ Persons + Yourself (one person) = Total **SZFFTTL** ☐☐ people

Q43 Who is the head of your household? Please answer in terms of relationship to you such as myself, husband, husband's mother, etc.

(Enter the code under "☐☐" in addition to the specifics about their relationship. Have the respondent necessarily narrow it down to one person whom they regard as the head of household regardless of the family register.)

FFHEAD _____ ☐☐ Code

Q44-1 Are there any family members who are temporarily living separately, due to the sorts of reasons given here? For example, it includes “job transfer” and “attending a college away from hometown.” If there are any, please state the number of such family members.

(Should none of them apply, enter zero (0) and continue to Q45-1. Do not include children who have married and live elsewhere.)

(If there are five or more family members, use supplementary sheet.)

SZFFOUT ☐☐ members → (Ask the questions vertically. E.g. A, B, C...)

Q44-2 Please tell us each family member who is temporarily living separately.

	Family member temporarily living separately (1)	Family member temporarily living separately (2)	Family member temporarily living separately (3)	Family member temporarily living separately (4)
A What is his/her relationship to you? (Enter the code in the “☐☐” box in addition to the specifics.) **FFO**REL**	(Specific relationship) _____ ☐☐	(Specific relationship) _____ ☐☐	(Specific relationship) _____ ☐☐	(Specific relationship) _____ ☐☐
B What is the sex of this son or daughter ? **FFO**SEX**	1 Male 2 Female	1 Male 2 Female	1 Male 2 Female	1 Male 2 Female
C How old is [PERSON]? **FFO**AGE**	☐☐☐ yrs	☐☐☐ yrs	☐☐☐ yrs	☐☐☐ yrs
[Hand Card40] D Is [PERSON] now married, divorced, widowed, never married, separated, or cohabiting? **FFO**MG**	1(a) Married 2(b) Divorced 3(c) Widowed 4(d) Never married 5 Separated 6 Cohabiting	1(a) Married 2(b) Divorced 3(c) Widowed 4(d) Never married 5 Separated 6 Cohabiting	1(a) Married 2(b) Divorced 3(c) Widowed 4(d) Never married 5 Separated 6 Cohabiting	1(a) Married 2(b) Divorced 3(c) Widowed 4(d) Never married 5 Separated 6 Cohabiting
E Is [PERSON] currently working for pay? **FFO**JOB**	1 Yes 2 No	1 Yes 2 No	1 Yes 2 No	1 Yes 2 No
[Hand Card41] F What is the main reason for not living with you? **FFO**WHY**	1(a) For your work 2(b) For your schoolwork 3(c) For the family member’s work 4(d) For the family member’s school work 5(e) For the family member’s hospitalization for a long period 6(f) For the family member’s living at a nursing home/ care center for the elderly, etc 7(g) Other ( )	1(a) For your work 2(b) For your schoolwork 3(c) For the family member’s work 4(d) For the family member’s school work 5(e) For the family member’s hospitalization for a long period 6(f) For the family member’s living at a nursing home/ care center for the elderly, etc 7(g) Other ( )	1(a) For your work 2(b) For your schoolwork 3(c) For the family member’s work 4(d) For the family member’s school work 5(e) For the family member’s hospitalization for a long period 6(f) For the family member’s living at a nursing home/ care center for the elderly, etc 7(g) Other ( )	1(a) For your work 2(b) For your schoolwork 3(c) For the family member’s work 4(d) For the family member’s school work 5(e) For the family member’s hospitalization for a long period 6(f) For the family member’s living at a nursing home/ care center for the elderly, etc 7(g) Other ( )

Q45-1 How many brothers and sisters do you have? Please include those who are deceased.

(If the respondent has no brothers or sisters, enter zero (0). It should be left to the respondent to determine who to include as his/her brothers and sisters.)

Your brothers and sisters

XNUMBROE	XNUMSISE	XNUMBROY	XNUMSISY
Older brothers	Older sisters	Younger brothers	Younger sisters

Q45-2 How many brothers and sisters does your spouse have? Please include those who are deceased.

(Ask for answers even if the spouse is deceased, but not of never-married or divorced respondents. If the spouse has no brothers or sisters, enter zero (0).)

Spouse’s brothers and sisters

XSSNBROE	XSSNSISE	XSSNBROY	XSSNSISY
Older brothers	Older sisters	Younger brothers	Younger sisters

(You will be now asked questions on your childhood.)

Q46-1 Where did you live when you were 15 years old? Please state the name of the prefecture.
(If outside Japan, have them write “Foreign” and answer all of Q46.)

PREF15 ☐ (Name of the prefecture) ☐☐ Code (No need to fill in.)

Q46-2[Hand Card42] Which one of the following best describes that area at that time?

TP5LOC15

1(a)	2(b)	3(c)	4(d)
Large city	Small to medium sized city	Town	Village

Q46-3 Was it a farming or fishing village?

REMOTE15

1 Yes 2 No

Q47-1[Hand Card43] Is the municipality (city, town, village, or ward) where you were living at the age of 20 the same as where you were at the age of 15? Please specify the prefecture if it is different from the one where you were when you were 15 years old.
(Fill in "Foreign" in the box in case that the respondent was abroad then, and have him/her go on to subsequent questions. It should be regarded as the same municipality when the name of the municipality had been changed due to a merger or other reasons as long as the residence remained in the same place.)

CTVW20

1(a) Same city, town, village or ward
2(b) Different city, town, village or ward in the same prefecture
3(c) Different prefecture

PREF20 ☐ (Name of the prefecture) ☐☐ Code (No need to fill in)

Q47-2[Hand Card44] Which one of the following best describes the area where you used to live when you were 20 years old?

TP5LOC20

1(a)	2(b)	3(c)	4(d)
Large city	Small to medium sized city	Town	Village

Q48[Hand card 45]If we were to divide the contemporary Japanese society into the following ten strata, which would you say you belong to?

OP10LVL

Top 1 2 3 4 5 6 7 8 9 10 Bottom

Q49 [Hand Card46] Which one of the following best describes the area you currently live? Choose <u>one</u> that apply.

SIZEHMT

1(a)	2(b)	3(c)	4(d)	5(e)
A big city	The suburbs or outskirts of a big city	A town or a small city	A country village	A farm or home in the country

---

Q50[Hand Card47] In which of following do you live?

OWNHOUSE

1(a) Own house (including a house owned by your parents or other family members)
2(b) Rented house owned private company
3(c) Company house or house for government employees
4(d) Rented public house of a public corporation
5(e) Other (Please specify)

Q51[Hand Card48] What is the last school you attended (or are attending now)? Also, answer about your spouse and parents, as far as you know. Consider “dropout” as “graduated.”

(Ask even if the spouse is deceased.

If the last school attended is a vocational school, do as follows:

- General, upper secondary, or postsecondary courses in a specialized training college after the war (generally referred to as vocational school) -> Ask about the school attended prior to that school.
- College of technology (an advanced educational institution that provides junior high school graduates with five years of technical training mainly in a field of industrial application) -> Choose 10(j).
- Vocational school before the war -> Choose 6(f).

Note: Make sure that respondents who answer (j) aren’t confusing college of technology with specialized training college.)

		XXLSTSCH Respondent	SSLSTSCH Spouse	PPLSTSCH Father	MMLSTSCH Mother
Before World War II	(a) Ordinary elementary school in the old system (including national elementary school) ----------	1(a)	1(a)	1(a)	1(a)
	(b) Higher elementary school in the old system ----	2(b)	2(b)	2(b)	2(b)
	(c) Junior high school/Girls’ high school in the old system----------	3(c)	3(c)	3(c)	3(c)
	(d) Vocational school/Commerce school in the old system----------	4(d)	4(d)	4(d)	4(d)
	(e) Normal school in the old system----------	5(e)	5(e)	5(e)	5(e)
	(f) Higher school or vocational school in the old system/higher normal school----------	6(f)	6(f)	6(f)	6(f)
	(g)University/Graduate school in the old system ---	7(g)	7(g)	7(g)	7(g)
After World War II	(h) Junior high school----------	8(h)	8(h)	8(h)	8(h)
	(i) High school ----------	9(i)	9(i)	9(i)	9(i)
	(j) College of technology (Note)----------	10(j)	10(j)	10(j)	10(j)
	(k) 2-year college ----------	11(k)	11(k)	11(k)	11(k)
	(l) University----------	12(l)	12(l)	12(l)	12(l)
	(m) Graduate school----------	13(m)	13(m)	13(m)	13(m)
	Don’t know ----------	14	14	14	14
	Never-married/ Divorced----------	*	15	*	*

Q52 Did you graduate from the school you attended last? Did you quit school? Are you still a student?

(If the respondent is 1 graduated or 2 quit, ask age at graduation or dropout. If the respondent is 3 still a student, ask what year he/she is.)

DOLSTSCH

1 Graduated 2 Quit 3 Still a student (Please specify grade) **XGRADE**

(Only for respondents who said they had attended (i) high school, (j) college of technology, (k) 2-year college, (l) university, or (m) graduate school in Q51)

Q53-1[Hand Card49] What course did you take in your high school? Please answer a primary one in case you had more than two.

XHSSUB

1(a) General course
2(b) Industries-related course
3(c) Commerce-related course
4(d) Agriculture-related course
5(e) Domestic-economy-related course
6(f) Other courses (Please specify)
7(g) Didn't go to high school
8 Don't know

Q53-2[Hand Card50] What was the percentage of students who went on to universities or 2-year colleges in your high school?

XHSRATE

1(a) Almost everyone
2(b) About 70 to 80 percent
3(c) About half
4(d) About 20 to 30 percent
5(e) Almost none
6 Don't know

(To all respondents)

Q54-1 Have you ever attended a vocational or specialty school? (Do not include vocational schools in the old system or colleges of technology in the new system).

XSPSCH

1 Yes 2 No → Go to Q55-1 if the answer to Q51 is (j), (k), (l), or (m). Otherwise, go to Q56

Q54-2 Please tell us what course or field you took in that school.
(Ask the last vocational or specialty school if the respondent has ever attended multiple schools.)

XXSPSTDY

(Fill in a specific name)

Q54-4[Hand Card51] Did you go to that school before or after _____ (Answer of "Respondent" in Q51)?

WHNSPSCH

1 (a) Before 2(b) After 3(c) Around the same time

Q54-3 Did you finish an upper secondary course in that school?
(A diploma from an upper secondary course is regarded as an equivalent of a high school diploma.)

DOSPSUSC

1 Yes 2 No

(Only for respondents who said they had attended (i) high school, (j) college of technology, (k) 2-year college, (l) university, or (m) graduate school in Q51)

Q55-1[Hand Card52] Is _____ (Answer of "Respondent" in Q51) that you have attended or are currently attending national, prefectural or municipal, or private?

XUPUBLIC

1(a) National 2(b) Prefectural or municipal 3(c) Private 4 Don't know

---

Q55-2[Hand Card53] Please tell us the department and the division in which you learned your major field of study in that school. (Fill in a specific name of the department and the division.)

XXSCHDPT

[ ][ ][ ] (If '777 others', please specify _____.)

Q56 (Only for respondents who answered spouse's educational level for Q51, page14)
Did your spouse graduate from the school he/she attended last? Did he/she quit school? Is he/she still a student?
(If the respondent's spouse is 1 graduated or 2 quit, ask age at graduation or dropout. If the respondent's spouse is 3 still a student, ask what year he/she is.)

SSDOLSTS

1 Graduated 2 Quit 3 Still a student (Please specify grade)

Q57 (Only for respondents who answered spouse's educational level for Q51, page14) Has your spouse ever attended a vocational or specialty school? (Do not include vocational schools in the old system or colleges of technology in the new system).

PSPSCH

1 Yes 2 No

(To all respondents)

The following questions are about the first job you took after finishing your school.
(If the respondent left school before graduation, ask about the first job he/she was engaged in after leaving school. Military service should be excluded, and, if any, ask about the first job he/she was engaged in after military service. If the respondent considers his/her job while attending school as his/her first job, please ask about it.)

Q58[Hand Card54] Did you start working immediately after finishing school?

XGETJOB

1(a) Yes(within three months) — 2(b) Started more than three months after finishing school

3(c) Never worked after finishing school → To Q62-1, page 17

Q59-1[Hand Card55] Which one of the categories best describes your first job?
(Allow respondents to determine whether he/she is 2 (b) an executive or 3(c) a self-employed person. Government employees should also reply to all questions in Q59.)

TP1STJB

1(a)	2(b)	3(c)	4(d)	5(e)	6
Employee	Executive of a company or a corporation	Self-employed	Family worker	Doing piece work at home	Don't know

TP1STJBS
Q59-2 [Hand Card56] Which of the following best describes your employment status?
1(a) Regular employee
2(b) Part-time temporary worker
3(c) Dispatched worker from temporary personnel agency
4(d) Contract employee
5(e) Non-regular employee (Shokutaku)
6 Don't know

TPFSTJBP
Q59-3[Hand Card57] Which of the following post were you appointed?
1(a) No managerial post
2(b) Group leader, Foreman
3(c) Sub-section Head (or equivalent position) - *kakaricho*
4(d) Section Head, Manager (or equivalent position) - *kacho*
5(e) Department Head, General Manager (or equivalent position) - *bucho*
6(f) Other managerial post (Please specify)
7 Don't know

Q60 What kind of job did you do at your first workplace? Please give details. (e.g., elementary-school teacher, cram-school teacher, farmer, bus driver, automobile mechanic, supermarket cashier, accounting clerk at a bank, computer programmer, clerical staff member for a sales department, on-the-road salesperson of cosmetics, etc.).

XXFSTJB

(Please describe in detail.)

Q61[Hand Card58] How many people worked in the entire corporation or organization where you worked? Please answer the entire number of people in the corporation or organization. Also, please make sure to include all the working people such as family workers, non-regular employees, and yourself.
(Choose Government agency if receiving wages from the central government or local governments (public school teacher, firefighter, etc.). Government agency does not apply to public corporations.)

SZSTFFST

1(a)	1	5(e)	30-99	9(i)	1,000-1,999
2(b)	2-4	6(f)	100-299	10(j)	2,000-9,999
3(c)	5-9	7(g)	300-499	11(k)	10,000 or over
4(d)	10-29	8(h)	500-999	12(l)	Government agency
				13	Don't know

Q62-1[Hand card59] Which one of the categories best describes your father's job when you were about 15 years old?

(Allow the respondent to determine whether he was 2(b) an executive or 3(c) a self-employed person. Government employees should also reply to the following questions.)

PPJB15

1(a) Employee
2(b) Executive of a company or a corporation
3(c) Self-employed
4(d) Family worker
5(e) Doing piece work at home
6(f) He was not working
7(g) I didn't have a father at that time
8 Don't know

→ To Q65

PPJBT15S

Q62-2 [Hand Card60] Which of the following best describes his employment status?

1(a) Regular employee
2(b) Part-time temporary worker
3(c) Dispatched worker from temporary personnel agency
4(d) Contract employee
5(e) Non-regular employee (*Shokutaku*)
6 Don't know

PPJBT15P

Q62-3[Hand Card61] Which of the following post was he appointed?

1(a) No managerial post
2(b) Group leader, Foreman
3(c) Sub-section Head (or equivalent position) - *kakaricho*
4(d) Section Head, Manager (or equivalent position) - *kacho*
5(e) Department Head, General Manager (or equivalent position) - *bucho*
6(f) Other managerial post (Please specify)
7 Don't know

Q63 What kind of job did your father do? Please give details. (e.g., elementary school teacher, cram-school teacher, farmer, bus driver, automobile mechanic, supermarket cashier, accounting clerk at a bank, computer programmer, clerical staff member for a sales department, on-the-road sales person of cosmetics, etc.).

PPJBXX15
PPJXXE08

(Please describe in detail. Company name alone is not acceptable.)

Q64[Hand Card62] How many people worked in the entire corporation or organization where your father worked? Please make sure to include family workers, non-regular employees, and himself.

(Choose 'Government agency' if receiving wages from the central government or local governments (public school teacher, firefighter, etc.). Government agency does not apply to public corporations.)

PPJBSZ15

1(a) 1
2(b) Small company (2-29)
3(c) Medium-sized company (30-299)
4(d) Large company (300-999)
5(e) Major company (1000 or more employees)
6(f) Government agency
7 Don't know

Q65[Hand Card63] When you were about 15 years old, did your mother have any paying job? If so, what did she do? Please choose from below.

MMJBTP15

1(a) She was not working.
2(b) Temporary worker, daily worker, part-time temporary worker
3(c) Regular employee - non-management
4(d) Regular employee - managerial position
5(e) Regular employee - professional (nurse, teacher, etc.)
6(f) Regular employee - don't know about occupation
7(g) Self-employed/family worker - agriculture, forestry or fishery
8(h) Self-employed/family worker - other than agriculture, forestry or fishery
9(i) Doing piecework at home
10(j) Executive of a company or a corporation
11(k) I didn't have a mother at that time.
12 Don't know

Q66[Hand Card 64]How much were the educational expenses for the children of your family during the last one year? Include rent and allowances sent to children in school, but tuitions for adult learners should be excluded.

(If the number of children is zero in Q40, page 10, circle 16. Children means infants, pupils, school children and college students).

SZEXED

1(a) None	10(j) 1 million yen - 2 million yen
2(b) Less than 30,000 yen	11(k) 2 million yen - 3 million yen
3(c) 30,000 yen - 50,000 yen	12(l) 3 million yen - 4 million yen
4(d) 50,000 yen - 100,000 yen	13(m) 4 million yen - 5 million yen
5(e) 100,000 yen - 150,000 yen	14(n) 5 million yen or over
6(f) 150,000 yen - 200,000 yen	15(o) All children finished schoolwork
7(g) 200,000 yen - 300,000 yen	16 No children
8(h) 300,000 yen - 500,000yen	17 Don't want to state the expenses
9(i) 500,000 yen - 1 million yen	18 Don't know

Q67-1[Hand Card65] What are your sources of financial support? Choose all items that apply.
Q67-2[Hand Card65] Which is your main source of income?

(If only one item applies in Q67-1, circle the same item in Q67-2.)

		Q67-1 Circle all that apply.	**INCMAIN** Q67-2 Circle the main source of income.
INCSELF	Your own income	1(a)	1(a)
INCSP	Spouse or partner's income	2(b)	2(b)
INCPAR	Parents' income	3(c)	3(c)
INCFAM	Income from family members other than your spouse or parents	4(d)	4(d)
INCPEN	Pension	5(e)	5(e)
INCUEB	Unemployment benefits	6(f)	6(f)
INCSAVE	Savings	7(g)	7(g)
INCSOC	Social welfare benefits	8(h)	8(h)
INCIRR	Occasional work	9(i)	9(i)
INCRENT	Rent income	10(j)	10(j)
INCINVST	Income from investment management	11(k)	11(k)
INCOTHER	Other (Please specify)	12(l)	12(l)
INCNOKN	Don't know	13	13

Q68-1[Hand Card66] Which one of the following best describes your annual household income last year? Please answer the income before deducting taxes. Include income not only from your jobs, but also from all other sources such as stock shares, pensions, and real estate.

Q68-2[Hand Card66] How much did you earn last year? Include income from sources other than your jobs.

Q68-3 (Only for respondents who are working)[Hand Card66] How much did you earn only from your main job last year?
(Ask this question of only those who replied either 1(a) 'I worked last week' or 2(b) 'I was going to work last week, but did not work' in Q1. If the respondent answered 3(c) 'I did not work,' choose 23 for Q68-3 and continue to Q68-4.)

Q68-4 (Only for respondents who currently have a spouse)[Hand Card66] How much did your spouse earn last year? Include income from sources other than his/her jobs.
(Ask this question of only those who replied either 1(a) "Currently married" or 6 "Cohabiting" in Q27-1. If the respondent answered something else in Q27-1, choose 22 for Q68-4 and Q68-5 and end the interview.)

Q68-5 (Only for respondents whose spouses are working)[Hand Card66] How much did your spouse earn only from his/her main job last year?
(Ask this question of only those who replied either 1(a) 'He/she worked last week' or 2(b) 'He/she was going to work last week, but did not work' in Q28-1. If the respondent answered 3(c) 'He/she did not work,' choose 23 for Q68-5 and end the interview.)

	SZHSINCM Q68-1 Household ↓	**SZINCOMA** Q68-2 Respondent ↓	**SZINCOMX** Q68-3 Respondent's main job ↓	**SSSZINCA** Q68-4 Spouse ↓	**SSSZINCM** Q68-5 Spouse's main job ↓
None	1(a)	1(a)	1(a)	1(a)	1(a)
Less than 700,000 yen	2(b)	2(b)	2(b)	2(b)	2(b)
700,000 yen - 1 million yen	3(c)	3 (c)	3(c)	3(c)	3(c)
1 million yen - 1.3 million yen	4(d)	4(d)	4(d)	4(d)	4(d)
1.3 million yen - 1.5 million yen	5(e)	5(e)	5(e)	5(e)	5(e)
1.5 million yen - 2.5 million yen	6(f)	6(f)	6(f)	6(f)	6(f)
2.5 million yen - 3.5 million yen	7(g)	7(g)	7(g)	7(g)	7(g)
3.5 million yen - 4.5 million yen	8(h)	8(h)	8(h)	8(h)	8(h)
4.5 million yen - 5.5 million yen	9(i)	9(i)	9(i)	9(i)	9(i)
5.5 million yen - 6.5 million yen	10(j)	10(j)	10(j)	10(j)	10(j)
6.5 million yen - 7.5 million yen	11(k)	11(k)	11(k)	11(k)	11(k)
7.5 million yen - 8.5 million yen	12(l)	12(l)	12(l)	12(l)	12(l)
8.5 million yen - 10 million yen	13(m)	13(m)	13(m)	13(m)	13(m)
10 million yen - 12 million yen	14(n)	14(n)	14(n)	14(n)	14(n)
12 million yen - 14 million yen	15(o)	15(o)	15(o)	15(o)	15(o)
14 million yen - 16 million yen	16(p)	16(p)	16(p)	16(p)	16(p)
16 million yen - 18.5 million yen	17(q)	17(q)	17(q)	17(q)	17(q)
18.5 million yen - 23 million yen	18(r)	18(r)	18 (r)	18 (r)	18(r)
23 million yen or over	19(s)	19(s)	19 (s)	19 (s)	19(s)
Don't want to state the income	20	20	20	20	20
Don't know	21	21	21	21	21
Don't have a spouse	*	*	*	22 ----→	22
Don't work	*	*	23	*	23

This is the end of interview. Thank you very much for your kind cooperation.

[To be completed by interviewer]

F1.Was the respondent cooperative?

COOP

1	2	3	4
Very cooperative	Rather cooperative	Rather uncooperative	Not cooperative at all

---

F2.Did the respondent understand these questions well?

USTAND

1	2	3	4
Very well	Relatively well	Had a little difficulty	Didn't understand at all

---

F3.Which question(s) didn't the respondent seem to understand?

(Please describe in detail.)

F4.Others (Please write down anything you noticed.)

(Please describe in as much detail as possible about the provision of incentives, the respondent's reactions, etc.)

F5.What is the residential area of the respondent?

AREA

1 Area where a number of factories are located
2 Area where a number of stores and offices are located
3 Old residential area (residential area from the pre-war period)
4 New residential area (including new towns developed after the war)
5 Farming/fishing village
6 Other (_____)

F6-1 What is the type of the respondent's house?

TPHOUSE

1 Detached

2 Housing complex (apartment, condominium, etc.)

↓

F6-2 Does the entrance of the Housing complex lock automatically?

AUTOLOCK

1 Yes 2 No

F7.Which did you proceed first, an interview or a self-administered questionnaire?

PROC

1 Interview first 2 Self-administered first

F8.Do not forget to record interview time and duration of interview.

(Duration of interview means the time spent for the interview and does not include time required for explanation or asking people for their cooperation.)

DURATION

Time interview was held		Duration of interview
From ___:___ (a.m./p.m.)	To ___:___ (a.m./p.m.)	Approximately ___ minutes

January, 2017
JGSS-2017 Self-Administered Questionnaire

JGSS Research Center, Osaka University of Commerce
Joint Usage/Research Center for Japanese General Social Surveys
Accredited by Minister of Education, Culture, Sports, Science and Technology

11th International Comparative Survey on Values and Behavioral Patterns

First, we would like to ask about your daily life.

Q1 In an average day, about how many hours do you personally watch television? Enter 0(zero) if you never watch television.

HRTV About [ ] hour(s)

Q2 How many books do you read a month on average (comics and magazines excluded)?

FQ5READ

0	1	2	3	4
I rarely read books.	About one	About two	About three	Four or more

---

Q3 How often do you read the newspaper?

FQ5NEWSP

1	2	3	4	5
Almost everyday	Several times a week	About once a week	Less than once a week	Never

---

Q4 How often do you read news articles on the Internet?

FQ6NWSIN

1	2	3	4	5	6
Almost everyday	Several times a week	About once a week	Less than once a week	Never	I don't use the Internet

---

Q5 Do you regularly do any exercises or play any sports (walking, swimming, baseball, etc.)?

FQSPORT

1	2	3	4	5
More than several times a week	About once a week	About once a month	Several times a year	Scarcely any exercise

---

Q6 How often do you do the following?

			Almost everyday	Several times a week	About once a week	About once a month	Several times a year	About once a year	Never
FQ7FFDNR	A	Have a family dinner ------→	1	2	3	4	5	6	7
FQ7FRSEE	B	Dine and/or meet with friends ----------→	1	2	3	4	5	6	7
FQ7CKDNR	C	Prepare the evening meal→	1	2	3	4	5	6	7
FQ7WASH	D	Do the laundry----------→	1	2	3	4	5	6	7
FQ7SHOP	E	Shop for groceries (daily goods and foodstuffs)------→	1	2	3	4	5	6	7
FQ7CLEAN	F	Clean the house----------→	1	2	3	4	5	6	7
FQ7GARB	G	Take out the garbage ------→	1	2	3	4	5	6	7
FQ7RPH	H	Simple home repairs (Replacing light bulbs, fixing walls and gardens, etc.) ------→	1	2	3	4	5	6	7

Q7 How would you rate your health condition?

OP5HLTHZ

Good				Bad
1	2	3	4	5

Q8-1 Do you smoke?

DOSMOKEX

1	2	3
I am a smoker.	I used to smoke, but I have stopped smoking.	I have scarcely/ never smoked.

Q8-2 Have you ever tried to give up smoking?

XQTSMOKE

1 Yes 2 No

Q9 How often do you drink alcoholic beverages?

DO7DRINK

1	2	3	4	5	6	7
Almost everyday	Several times a week	About once a week	About once a month	Several times a year	About once a year	Never

Q10-1 Do you currently keep dogs, cats, or other kinds of pets at home? Choose all that apply.

DOPDOGE	**DOPDOGI**	**DOPCATE**	**DOPCATI**	**DOPOTHR**	**DOPNONE**
1	2	3	4	5	6
Dogs (kept outdoors)	Dogs (kept indoors)	Cats (kept outdoors)	Cats (kept indoors)	Other pets	None

Q10-2 How much money do you spend on medical care for your pet(s) monthly on average?

DOPMDPAY About ¥ [ ][ ][ ][ ][ ][ ]

Q10-3 Are you personally taking care of those pets? Choose all that apply.

DOPCDOGE	**DOPCDOGI**	**DOPCCATE**	**DOPCCATI**	**DOPCOTHR**	**DOPCNONE**
1	2	3	4	5	6
Dogs (kept outdoors)	Dogs (kept indoors)	Cats (kept outdoors)	Cats (kept indoors)	Other pets	None of them

Q10-4 How much time do you spend taking care of your pet(s) daily on average?

About [ ][ ] hour(s) **DOPCTHR** [ ][ ] minute(s) **DOPCMIN**

Q11 How much satisfaction do you get from the following areas of life? (Circle a number as in the example.)

		Satisfied ←				→ Dissatisfied	
	(Example)	1	2	3	(4)	5	
ST5AREAY	A Area you live in	1	2	3	4	5	
ST5LEISY	B Your non-work activities	1	2	3	4	5	
ST5LIFEY	C Your family life	1	2	3	4	5	
ST5ECNY	D The current financial situation of your household	1	2	3	4	5	
ST5FRIY	E Your friendships	1	2	3	4	5	
ST5HLTHY	F Your health and physical condition	1	2	3	4	5	
ST5SSREL	G Relationship with your spouse	1	2	3	4	5	6 I don't have a spouse.

Q12 All things considered, how satisfied are you with your life as a whole these days?

STALLLF

Very satisfied — Very dissatisfied

1 2 3 4 5



Q13 To what extent do you agree or disagree with each of the following statements?

			Strongly agree	Somewhat agree	Neither agree nor disagree	Somewhat disagree	Strongly disagree
NOFUTR	A	The future seems to me to be hopeless, and I can't believe that things are changing for the better. ----------→	1	2	3	4	5
NOGOAL	B	I feel that it is impossible for me to reach the goals that I would like to strive for. ----------→	1	2	3	4	5

Q14 These questions are about how you feel and how things have been with you during the past 4 weeks. For each question, please give the one answer that comes closest to the way you have been feeling. How much of the time during the past 4 weeks...

			All of the time	Most of the time	Some of the time	A little of the time	None of the time
SFMHPEAC	A	Have you felt calm and peaceful? ------→	1	2	3	4	5
SFMHENGY	B	Did you have a lot of energy? ----------→	1	2	3	4	5
SFMHDPRS	C	Have you felt downhearted and depressed?----------→	1	2	3	4	5

Q15 To what extent do you think the following statements apply to you? (Form B)
(Form A is on the last page.)

			Very much like me	Mostly like me	Somewhat like me	Not much like me	Not like me at all
GRITS_1	A	New ideas and new projects sometimes distract me from previous ones----------→	1	2	3	4	5
GRITS_2	B	Setbacks don't discourage me----------→	1	2	3	4	5
GRITS_3	C	I have been obsessed with a certain idea or project for a short time but later lost interest----→	1	2	3	4	5
GRITS_4	D	I am a hard worker----------→	1	2	3	4	5
GRITS_5	E	I often set a goal but later choose to pursue a different one----------→	1	2	3	4	5
GRITS_6	F	I have difficulty maintaining my focus on projects that take more than a few months to complete----------	1	2	3	4	5
GRITS_7	G	I finish whatever I begin----------→	1	2	3	4	5
GRITS_8	H	I am diligent ----------→	1	2	3	4	5

You will be now asked questions regarding your living circumstances.

Q16 How long have you been living in the same area?
XLIVEYR

1	Since I was born	5	For 5-10 years
2	For less than a year	6	For 10-20 years
3	For 1-3 years	7	For 20-30 years
4	For 3-5 years	8	For 30 years or more

Q17 We would like to ask about the area 1km (approximately 15 minutes on foot) around your home. To what extent do you agree or disagree with each of the following statements?

			Strongly agree	Agree	Neither agree nor disagree	Disagree	Strongly disagree
OPNBMTCN	A	The neighbors are mutually concerned for each other. ----------→	1	2	3	4	5
OPNBASS	B	The neighbors are willing to provide assistance when I am in need. ---------→	1	2	3	4	5

Q18 Do you use any of the following at home? Choose <u>all</u> that apply.

DOECSLP	1	Solar panel (Solar energy generation)
DOECMNP	2	Midnight power (Discount on midnight power from an electric power company)
DOECWC	3	Ecowill (Gas engine water heating system with home power generation)/ Ecocute (Natural refrigerant heat pump water heater) etc.
DOECLMC	4	Low-emission car (LP Gas vehicles and hybrid car etc.)
DOECNONE	5	None of the above

Q19 How often do you do the following?

			Frequently	Sometimes	Rarely	Never
FQ4DENKI	A	Always turn off lights or appliances not in use→	1 ……..	2 ……..	3 ……..	4
FQ4ELC	B	Try to save electricity ----------→	1 ……..	2 ……..	3 ……..	4

Q20 Do you want to live in the same area in the future as well?
WLLIVE

1	2	3	4
Yes, I do forever.	Yes, for the time being.	No, I want to move to another area if possible.	No, I want to move to another area immediately.

Q21 Do you feel anxious about the sustaining of your community?
AXCONTCM

1	2	3	4
I feel very anxious	I feel somewhat anxious	I don’ t feel anxious very much	I don’t feel anxious at all

---

Q22 Compared with Japanese families in general, what would you say about your family income?
OP5FFINX

1	2	3	4	5
Far below average	Below average	Average	Above average	Far above average

---

Q23 Thinking about the time when you were about 15 years old, compared with Japanese families in general then, what would you say about your family income?

OPFFIX15

1	2	3	4	5
Far below average	Below average	Average	Above average	Far above average

---

Q24 When you were in the third year of junior high school, what was your class rank? If you attended school under the old system before WWII, please answer your class rank in the last year of compulsory education.

OP5SCHPF

1	2	3	4	5
Low	Relatively low	About in the middle	Relatively high	High

Q25 If we were to divide the contemporary Japanese society into the following five strata, which would you say you belong to?

OP5LEVK

1	2	3	4	5
Upper	Upper middle	Middle	Lower middle	Lower

Q26 Do you feel anxious about your economic situation in the future?

AXECNSF

1	2	3	4	5
I feel very anxious.	I feel somewhat anxious.	I have mixed feelings.	I don't feel anxious very much.	I don't feel anxious at all.

Q27-1 Have you ever looked after any family member who needed nursing care (for one month or longer)?

XCARE

1	2	3
No	Currently looking after someone	Have done so in the past

Q27-2 Whose care have you done? Choose <u>all</u> that apply.

XC2SS	**XC2PM**	**XC2SSPM**	**XC2OTHR**
1	2	3	4
Spouse	Your parent(s)	Spouse's parent(s)	Other family members( )

(To all respondents) You will be now asked questions about your thoughts on politics and policies.

Q28 Who do you think should be responsible for the following? Choose a number from 1 to 5 for each.

		Individuals and families				Governments
		1	2	3	4	5
OP5SRWFY	A Livelihood of the elderly	1	2	3	4	5
OP5SRMDY	B Medical and nursing care of the elderly	1	2	3	4	5
OP5CCED	C Education of children	1	2	3	4	5
OP5CCARE	D Raising and taking care of children	1	2	3	4	5

Q29 What is your opinion of the following statement? "It is the responsibility of the government to reduce the differences in income between families with high incomes and those with low incomes."

Q5GVEQAA

1	2	3	4	5
Agree	Somewhat agree	Neither agree nor disagree	Somewhat disagree	Disagree

---

Q30 Currently, which political party do you support? Choose one that applies.
XX8PLPTY

1 Liberal Democratic Party
2 The Democratic Party
3 New *Komeito*
4 Japanese Communist Party
5 Social Democratic Party
6 *Nippon Ishin no Kai* (Japan Innovation Party)
7 Liberal Party
8 Other party (please specify)
9 There is no particular party I support.
10 Don't know

Q31 What do you think is the ideal number of children for a family to have?
APPCCNUM

0	1	2	3	4	5
None	One	Two	Three	Four	Five or more (Please specify) **APPCCNMX**

Q32 If you were to have only one child, would you prefer a boy or a girl?
APPCCSXB

1 Boy 2 Girl

Q33 Do you think it is desirable for three generations (older people, their married children, and grandchildren) to share a home?
OP2GNR

1 Desirable 2 Undesirable

Q34 Do you agree or disagree with the legalization of same-sex marriage?
Q4SAMESM

1	2	4	5
Agree	Somewhat agree	Somewhat disagree	Disagree

Q35 Are you for or against an increase in the number of foreigners in your community?
QFNRINCR

1 For 2 Against

Q36 Do you agree that income differences in Japan are becoming larger?
OPINCDIF

1	2	3	4	5	6	7
Strongly agree	Agree	Somewhat agree	Neither agree nor disagree	Somewhat disagree	Disagree	Strongly disagree

You will be now asked your thoughts on people and organization.

Q37 Generally speaking, would you say that people can be trusted or that you can't be too careful in dealing with people?
OP4TRUST

1 People can almost always be trusted.
2 People can usually be trusted.
3 You usually can't be too careful in dealing with people.
4 You almost always can't be too careful in dealing with people.

Q38 What do you think of human nature? Choose a number from 1 to 7.
OP7GDEVO

Human nature is basically bad — Human nature is basically good

1 2 3 4 5 6 7



Q39 For questions A through O, how well do you trust them?

			Very much	Some	Not Very much	Don't know
TR3CORPZ	A	Major companies ----------→	1	2	3	4
TR3RLGPZ	B	Religious organizations ----------→	1	2	3	4
TR3SCHLZ	C	Schools ----------→	1	2	3	4
TR3BCRAZ	D	Ministries and government agencies →	1	2	3	4
TR3UNNZ	E	Labor unions ----------→	1	2	3	4
TR3NWSPZ	F	Newspapers ----------→	1	2	3	4
TR3HSPLZ	G	Hospitals ----------→	1	2	3	4
TR3TVZ	H	TV ----------→	1	2	3	4
TR3SPCAZ	I	Courts ----------→	1	2	3	4
TR3ACDAZ	J	Scholars/Researchers ----------→	1	2	3	4
TR3CGMNZ	K	Diet members ----------→	1	2	3	4
TR3CITYZ	L	Members of municipal councils ----→	1	2	3	4
TR3DEFZ	M	The Self-Defense Forces ----------→	1	2	3	4
TR3COPZ	N	The police ----------→	1	2	3	4
TR3FINZ	O	Financial institutions ----------→	1	2	3	4

Q40 Are you happy?
OP5HAPPZ

Happy 1 2 3 4 Unhappy 5

Q41 Are you a member of the following organizations?

MEMPLTGP	A	Political associations ----------→	1 Yes ……..	2 No
MEMIND	B	Trade associations ----------→	1 Yes ……..	2 No
MEMVLNTR	C	Social service groups ----------→	1 Yes ……..	2 No
MEMCIVIL	D	Citizens' movement/Consumers' cooperative groups ----------→	1 Yes ……..	2 No
MEMRL	E	Religious groups ----------→	1 Yes ……..	2 No
MEMSPORT	F	Sports groups and clubs ----------→	1 Yes ……..	2 No
MEMHOBBY	G	Hobby groups or clubs (chorus, photography, mountain hiking, etc.) -→	1 Yes ……..	2 No
MEMCOOP	H	Cooperative society (co-op) ----------→	1 Yes ……..	2 No

---

Q42-1 Do you follow a religion?
DORL

1	2	3
Yes	Although I do not believe in personally, I have a family religion.	No

Q42-2 Please name the religion.
XXRL
(Please specify)

Q42-3 How would you describe yourself as a religious follower?
DO3PIOUS
1 Very devoted
2 Devoted to a certain degree
3 Not very devoted

Now, you will be asked questions regarding your thoughts on natural disaster.

Q43 How likely do you think the following types of disaster will occur in your current residential region, in such a scale as to force the residents into the emergency evacuation?

			Most Likely	Likely	Less Likely	Unlikely
DISQUAKE	A	Earthquake	1	2	3	4
DISTSNM	B	Tsunami	1	2	3	4
DISFLOOD	C	Flood due to high tide water and overflow of rivers	1	2	3	4
DISTSNOW	D	Heavy snow	1	2	3	4
DISVOLC	E	Volcanic eruption	1	2	3	4
DISLAND	F	Landslide and avalanche of sand and stone	1	2	3	4
DISNUC	G	Accidents of nuclear power plants	1	2	3	4

Q44 How much are you afraid of any types of disaster will occur in your residential region, in such a scale as to force the residents into the emergency evacuation?
AXDIS

1	2	3	4
A great deal	Some	A little	Not at all

Q45 Which do you think will be the best nuclear-power policy for Japan?
OPNUCPOL
1 Construct more nuclear reactors
2 Resume the operation of the existing nuclear reactors without constructing new ones
3 Abolish some nuclear reactors while keeping others operating
4 Abolish all the nuclear reactors in the long run
5 Abolish all the nuclear reactors immediately

Q46 How anxious are you about food contamination by radioactive substances?
AXFDRAD

1	2	3	4
Very anxious	Somewhat anxious	Not so anxious	Not anxious at all

Q47 To what extent do you agree that people in your residential community are able to collaboratively cope with the situation caused by a natural disaster?

COMMDIS

1 Strongly agree
2 Agree
3 Somewhat agree
4 Neither agree nor disagree
5 Somewhat disagree
6 Disagree
7 Strongly disagree

Q48 How severe are the following issues in the area of your local residence?

			Very severe	Somewhat severe	Not so severe	Not severe at all
ENHMAP	A	Air pollution ----------→	1	2	3	4
ENHMWP	B	Water pollution----------→	1	2	3	4
ENHMSP	C	Land pollution ----------→	1	2	3	4

You will be now asked questions regarding your thoughts on family.

Q49 To what extent do you agree or disagree with each of the following statements ? “Married adults should support their parents financially.”

		Strongly agree	Agree	Somewhat agree	Neither agree nor disagree	Somewhat disagree	Disagree	Strongly disagree
OPISMM	A Husband ---> His own parents	1	2	3	4	5	6	7
OPISMW	B Wife ---------> Her own parents	1	2	3	4	5	6	7
OPISMMSS	C Husband -----> Wife’s parents	1	2	3	4	5	6	7
OPISMWSS	B Wife ------> Husband’s parents	1	2	3	4	5	6	7

Q50 Which child (and/or his/her family) do you think is most responsible for taking care of old parents?

Choose <u>only one</u> which applies.

OPPPCARE

1 Eldest son
2 Any son
3 Any daughter
4 Any son or daughter
5 All children
6 Children are not responsible.
7 Other (Please specify)

Q51 To what extent do you agree or disagree with each of the following statements?

A The authority of father in a family should be respected under any circumstances.

Q7FFAUTH	1	2	3	4	5	6	7
	Strongly agree	Agree	Somewhat agree	Neither agree nor disagree	Somewhat disagree	Disagree	Strongly disagree

B Children must make efforts to do something that would bring honor to their parents.

Q7FFHNR	1	2	3	4	5	6	7
	Strongly agree	Agree	Somewhat agree	Neither agree nor disagree	Somewhat disagree	Disagree	Strongly disagree

C To continue the family line, one must have at least one son.

Q7FFNDMN	1	2	3	4	5	6	7
	Strongly agree	Agree	Somewhat agree	Neither agree nor disagree	Somewhat disagree	Disagree	Strongly disagree

D If husband's family and wife's family need help at the same time, the wife should help husband's family first.

Q7PRMAN	1	2	3	4	5	6	7
	Strongly agree	Agree	Somewhat agree	Neither agree nor disagree	Somewhat disagree	Disagree	Strongly disagree

E One must put familial well-being and interest before one's own.

Q7PRFF	1	2	3	4	5	6	7
	Strongly agree	Agree	Somewhat agree	Neither agree nor disagree	Somewhat disagree	Disagree	Strongly disagree

Q52 To what extent do you agree or disagree with each of the following statements?

A Husband should be older than wife.

Q7MGOLD	1	2	3	4	5	6	7
	Strongly agree	Agree	Somewhat agree	Neither agree nor disagree	Somewhat disagree	Disagree	Strongly disagree

B It is not necessary to have children in a marriage.

Q7MGCC	1	2	3	4	5	6	7
	Strongly agree	Agree	Somewhat agree	Neither agree nor disagree	Somewhat disagree	Disagree	Strongly disagree

C Married men are generally happier than unmarried men.

Q7MGMNHP	1	2	3	4	5	6	7
	Strongly agree	Agree	Somewhat agree	Neither agree nor disagree	Somewhat disagree	Disagree	Strongly disagree

D Married women are generally happier than unmarried women.

Q7MGWNHP	1	2	3	4	5	6	7
	Strongly agree	Agree	Somewhat agree	Neither agree nor disagree	Somewhat disagree	Disagree	Strongly disagree

E It is all right for a couple to live together without intending to get married.

Q7MGCOH	1	2	3	4	5	6	7
	Strongly agree	Agree	Somewhat agree	Neither agree nor disagree	Somewhat disagree	Disagree	Strongly disagree

F People who want to divorce must wait until children are grown up.

Q7MGDVCC	1	2	3	4	5	6	7
	Strongly agree	Agree	Somewhat agree	Neither agree nor disagree	Somewhat disagree	Disagree	Strongly disagree

G Divorce is usually the best solution when a couple can't seem to work out their marriage.

Q7MGDVGD	1	2	3	4	5	6	7
	Strongly agree	Agree	Somewhat agree	Neither agree nor disagree	Somewhat disagree	Disagree	Strongly disagree

Q53 To what extent do you agree or disagree with each of the following statements?

A It is more important for a wife to help her husband's career than to pursue her own career.

Q7WWHPHH	1	2	3	4	5	6	7
	Strongly agree	Agree	Somewhat agree	Neither agree nor disagree	Somewhat disagree	Disagree	Strongly disagree

B A husband's job is to earn money; a wife's job is to look after the home and family.

Q7WWHHX	1	2	3	4	5	6	7
	Strongly agree	Agree	Somewhat agree	Neither agree nor disagree	Somewhat disagree	Disagree	Strongly disagree

C A preschool child is likely to suffer if his/her mother works.

Q7JBMMCC	1	2	3	4	5	6	7
	Strongly agree	Agree	Somewhat agree	Neither agree nor disagree	Somewhat disagree	Disagree	Strongly disagree

D Economic stability is the biggest benefit of being married.

Q7MGECSC	1	2	3	4	5	6	7
	Strongly agree	Agree	Somewhat agree	Neither agree nor disagree	Somewhat disagree	Disagree	Strongly disagree

Q54-1 You will be now asked questions about relationship between you and your parents. Are your parents alive now?

PMDTH

1	2	3	4
Both of them are alive.	Only my father is alive.	Only my mother is alive.	Both of them are deceased.

Q54-2 How frequently did you do each of the following things to your own parent(s) for the last 12 months?

You ---→ Own Parent(s)		Very frequently	Often	Sometimes	Seldom	Not at all
HLPE2PM	A Providing financial support----------→	1	2	3	4	5
HLPP2PM	B Taking care of household chores (e.g., cleaning, meal preparation, shopping, running errands, etc.) or health care----------→	1	2	3	4	5

Q54-3 How frequently did your own parent(s) do each of the following things to you for the last 12 months?

Own Parent(s) ----→ You		Very frequently	Often	Sometimes	Seldom	Not at all
HLPEFPM	A Providing financial support----------→	1	2	3	4	5
HLPPFPM	B Taking care of household chores (e.g., cleaning, meal preparation, shopping, running errands, etc.) or child care----------→	1	2	3	4	5

Q54-4 How would you rate your parents' health condition?

		Good				Bad	Deceased
PPHLTHZ	Your father----------→	1	2	3	4	5	6
MMHLTHZ	Your mother----------→	1	2	3	4	5	6

Now, you will be asked questions about your family life.

Q55 How often do you and your family participate in leisure activities together? (Family here indicates family members who are currently living together with you.)

FQFFLSR

1	2	3	4	5	6	7	8
Almost everyday	Several times a week	About once a week	About once a month	Several times a year	About once a year	Less than once a year	Not living with any family members

Q56 Have you ever got married? If so, how many times have you got married?

XMARRY

1 I have married ☐☐ times. **NUMMARRY**

2 I have never married. → This is the end of the survey. Thank you very much for your kind cooperation.

Q57 How old were you when you got married? If you have married plural times, please answer for each.

AGE1MG 1st time ☐☐ yrs **AGE2MG** 2nd time ☐☐ yrs **AGE3MG** 3rd time ☐☐ yrs **AGE4MG** 4th time ☐☐ yrs

Q58 Are you married now?

DOMARRYZ

1 Currently married

2 Divorced → To Q71, page16

3 Widowed → To Q68-1, page15

Q59 How old is your spouse?

SPAGEZ ☐☐ yrs

Q60 How often does your spouse do the followings?

		Almost everyday	Several times a week	About once a week	About once a month	Several times a year	About once a year	Never
SSFQ7CK	A Prepare the supper----------→	1	2	3	4	5	6	7
SSFQ7WSH	B Do the laundry ----------→	1	2	3	4	5	6	7
SSFQ7SHP	C Shop for groceries ----------→ (Daily goods and foodstuffs)	1	2	3	4	5	6	7
SSFQ7CLN	D Clean the house ----------→	1	2	3	4	5	6	7
SSFQ7GRB	E Take out the garbage ----------→	1	2	3	4	5	6	7
SSFQ7RPH	F Simple home repairs (replacing light bulbs, fixing walls and gardens, etc.) ----------→	1	2	3	4	5	6	7

Q61 How would you rate your spouse's health condition?

SS5HLTHZ

Good				Bad
1	2	3	4	5

Q62-1 Has your spouse ever looked after any family member who needed nursing care (for one month or longer)? (Including when you had nursing care from your spouse.)

SSCARE

1	2	3
No	Currently looking after someone	Have done so in the past

Q62-2 Whose nursing care has your spouse done? Choose all that apply.

SSC2R	**SSC2PM**	**SSC2SSPM**	**SSC2OTHR**
1	2	3	4
You	Your parent(s)	Spouse's parent(s)	Other family member(s) (Please specify)

Q63 How true is the following statement to you? "My spouse listens to my problems."

SSTRLSTN

1	2	3	4	5	6	7
Very true	Quite true	Somewhat true	Neither true nor untrue	Somewhat untrue	Quite untrue	Not true at all

Q64 How true is the following statement to you? "My spouse talks to me about his/her problems."

SSTRSPK

1	2	3	4	5	6	7
Very true	Quite true	Somewhat true	Neither true nor untrue	Somewhat untrue	Quite untrue	Not true at all

Q65 Who primarily decides (or decided) the following familial items? Choose one that applies.

		Always I	Usually I	Almost equally between me and spouse	Usually my spouse	Always my spouse	Other family members	Have never decided such a thing
DMCCED	A Children's discipline and education ----------→	1	2	3	4	5	6	7
DMPPSPPT	B Support for my own parents------→	1	2	3	4	5	6	7
DMEXP	C Allocation of living expenses ---→	1	2	3	4	5	6	7
DMHIEXP	D Purchase of higher cost items -→	1	2	3	4	5	6	7

Q66-1 Are your parents-in-law alive now?

PMLDTH

1	2	3	4
Both of them are alive.	Only father is alive.	Only mother is alive.	Both of them are deceased.

Q66-2 How frequently did you do each of the following things to your parent(s)-in-law for the last 12 months?

You ----→ Parent(s)-in-law	Very frequently	Often	Sometimes	Seldom	Not at all
HLPE2PML A Providing financial support----------→	1	2	3	4	5
HLPP2PML B Taking care of household chores (e.g., cleaning, meal preparation, shopping, running errands, etc.) or health care----------→	1	2	3	4	5

Q66-3 How frequently did your parent(s)-in-law do each of the following things to you for the last 12 months?

Parent(s)-in-law ----→ You	Very frequently	Often	Sometimes	Seldom	Not at all
HLPEFPML A Providing financial support----------→	1	2	3	4	5
HLPPFPML B Taking care of household chores (e.g., cleaning, meal preparation, shopping, running errands, etc.) or child care----------→	1	2	3	4	5

Q66-4 How would you rate your parents-in-law's health condition?

	Good				Bad	Deceased
PPLHLTHZ Father-in-law----------→	1	2	3	4	5	6
MMLHLTHZ Mother-in-law----------→	1	2	3	4	5	6

Q67 Considering all things together, how would you describe your marriage? Would you say that you are very satisfied or dissatisfied with your marriage?

STMGLF

Very satisfied				Very dissatisfied
1	2	3	4	5

The followings are questions about your marriage.
If you got married two or more times, please think about your latest marriage.

Q68-1 How did you get to know your current spouse for the first time?

FSTMTSS

1	2	3
By arrangement	By introduction (except arrangement)	By myself

Q68-2A Who arranged or introduced the first meeting?

WHOINTSS

1 Siblings or cousins
2 Parents or other relatives
3 Friends or classmates
4 Colleagues
5 Neighbors
6 Match-maker or professional match-maker company
7 Other (Please specify)

Q68-2B Where did you meet your spouse?

WHRMTSS

1 In neighborhood
2 At school
3 At workplace
4 On other occasions (Please specify)

Q69 Was it the first marriage for your spouse?

XSSRMG 1 First marriage 2 Remarriage

Q70 To what extent do you think your own parent(s) influenced your decision of the current marriage?

INFLPMMG

1 Very much
2 Fairly much
3 Not too much
4 Not at all
5 Parents not alive at that time

Lastly, we would like to ask you about relationship with your child(ren).

Q71 Do you have a child who is aged 18 or more?

XCC18 1 Yes 2 No

This is the end of the survey.
Thank you very much for your kind cooperation.

Q72 Which adult child do you have the most frequent contact with, including face-to-face, by telephone, mails, or on the internet? If you think you have the same degree of contact with more than one adult child, please choose the child that you talked to most in recent days.

CC18CNT

1 Eldest son
2 Younger son
3 Eldest daughter
4 Younger daughter
5 Eldest son-in-law
6 Younger son-in-law
7 Eldest daughter-in-law
8 Younger daughter-in-law

Q73 For the adult child you just mentioned, does he/she co-reside with you?

LVTGCC18

1 Yes 2 No

Q74 How frequently did you do the following things to the adult child you just mentioned in Q72 for the last 12 months?

		You ----→ Adult child	Very frequently	Often	Sometimes	Seldom	Not at all
HLPE2CC	A	Providing financial support----------→	1	2	3	4	5
HLPP2CC	B	Taking care of household chores (e.g., cleaning, meal preparation, shopping, running errands, etc.) or child care----------→	1	2	3	4	5

Q75 How frequently did your adult child you mentioned in Q72 do each of the following things to you for the last 12 months?

		Adult child ---→ You	Very frequently	Often	Sometimes	Seldom	Not at all
HLPEFCC	A	Providing financial support----------→	1	2	3	4	5
HLPPFCC	B	Taking care of household chores (e.g., cleaning, meal preparation, shopping, running errands, etc.) or health care----------→	1	2	3	4	5

Thank you very much for your kind cooperation. Please submit this questionnaire to the interviewer.

GRIT QUESTIONS

Q15 To what extent do you think the following statements apply to you? (Form A)

			Like me		Somewhat like me		Neither		Somewhat not like me		Not like me
GRIT_S7	A	I finish whatever I begin----------→	1	···	2	···	3	···	4	···	5
GRIT_S4	B	I am a hard worker----------→	1	···	2	···	3	···	4	···	5
GRIT_S6	C	I have difficulty maintaining my focus on projects that take more than a few months to complete--→	1	···	2	···	3	···	4	···	5
GRIT_S2	D	Setbacks don't discourage me. I don't give up easily----------→	1	···	2	···	3	···	4	···	5
GRIT_S3	E	I have been obsessed with a certain idea or project for a short time but later lost interest----→	1	···	2	···	3	···	4	···	5
GRIT_S5	F	I often set a goal but later choose to pursue a different one----------→	1	···	2	···	3	···	4	···	5
GRIT_S8	G	I am diligent----------→	1	···	2	···	3	···	4	···	5
GRIT_S1	H	New ideas and new projects sometimes distract me from previous ones----------→	1	···	2	···	3	···	4	···	5

Q15 To what extent do you think the following statements apply to you? (Form B)

			Very much like me		Mostly like me		Somewhat like me		Not much like me		Not like me at all
GRITS_1	A	New ideas and new projects sometimes distract me from previous ones----------→	1	···	2	···	3	···	4	···	5
GRITS_2	B	Setbacks don't discourage me. I don't give up easily----------→	1	···	2	···	3	···	4	···	5
GRITS_3	C	I have been obsessed with a certain idea or project for a short time but later lost interest----→	1	···	2	···	3	···	4	···	5
GRITS_4	D	I am a hard worker----------→	1	···	2	···	3	···	4	···	5
GRITS_5	E	I often set a goal but later choose to pursue a different one----------→	1	···	2	···	3	···	4	···	5
GRITS_6	F	I have difficulty maintaining my focus on projects that take more than a few months to complete----------→	1	···	2	···	3	···	4	···	5
GRITS_7	G	I finish whatever I begin----------→	1	···	2	···	3	···	4	···	5
GRITS_8	H	I am diligent ----------→	1	···	2	···	3	···	4	···	5

Ⅲ.４　JGSS-2018 調査票

（第 0784 号）2018 年 2 月
〔JGSS-2018 面接調査票〕

文部科学大臣認定
日本版総合的社会調査共同研究拠点
大阪商業大学 JGSS 研究センター

「第 12 回 生活と意識についての国際比較調査」

（調査企画）日本版総合的社会調査共同研究拠点 大阪商業大学 JGSS 研究センター
（調査協力）京都大学 大学院 教育学研究科 教授 岩井八郎
（調査実施）一般社団法人 中 央 調 査 社

IDUSE **識別番号**
BLOCK **地域ブロック**
PREF **都道府県名**
SIZE **市群規模**

	訪問日	訪問時間	話をした人
1	月 日（ ）	午前・午後 時 分頃	本人 家族のみ 不在
2	月 日（ ）	午前・午後 時 分頃	本人 家族のみ 不在
3	月 日（ ）	午前・午後 時 分頃	本人 家族のみ 不在
4	月 日（ ）	午前・午後 時 分頃	本人 家族のみ 不在
5	月 日（ ）	午前・午後 時 分頃	本人 家族のみ 不在
6	月 日（ ）	午前・午後 時 分頃	本人 家族のみ 不在
7	月 日（ ）	午前・午後 時 分頃	本人 家族のみ 不在
8	月 日（ ）	午前・午後 時 分頃	本人 家族のみ 不在
9	月 日（ ）	午前・午後 時 分頃	本人 家族のみ 不在
10	月 日（ ）	午前・午後 時 分頃	本人 家族のみ 不在

【対象者本人に会えるまでの訪問を全て記録する。
10 回を越えた訪問の記録は不要。
接触ができるまで、必ず 4 日以上訪問する。
（同日に 2 度訪問しても 1 日と数えるが、同日の訪問を禁止するわけではない）】

回収状況
面接票 1 面接完了 **DATE** （ 月 日） **MONTH DAY** 2 面接不能 留置票 1 回収完了 **DATEB** （ 月 日） **MONTHB DAYB** 2 回収不能 **【一方でも調査不能の場合、次のページ（N1～N6）を忘れず記入する。】**
留置票の受取予定日時

SEXA **性別**
DOBYEAR **生年（西暦）**
AGEB **年齢**
MARC **配偶者（DOMARRY）**
FORM **留置票の種類**

【面接票か留置票の一方でも調査不能であった場合、以下の N1 から N6 を必ず記入する。】

N1　調査不能と決定した日時

□□ 月　□□ 日　1 午前 2 午後　□□ 時　□□ 分頃

N2　表札の有無（集合住宅ではポストの名札も含む）　1 あり　2 なし

N3-1　対象者の家の種類

1 一戸建て　2 集合住宅（アパート・マンションなど）　3 不 明

N3-2　その集合住宅の入口は、オートロックでしたか。　1 はい　2 いいえ

N4　家のインターフォンの種類（集合住宅の入口がオートロックの場合は、そのインターフォンの種類）

1 カメラ付きインターフォン　2 カメラなしインターフォン　3 チャイムのみ(インターフォンなし)　4 チャイムもなし

N5　調査不能の理由

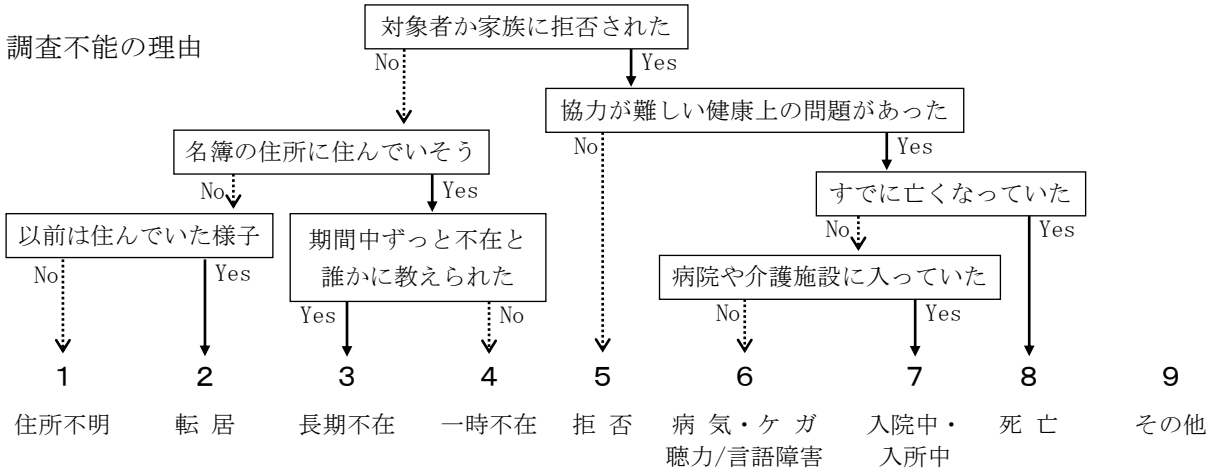

【上の流れ図に沿って理由を分類する。
結果に違和感がある場合や変わった状況の場合は、「9 その他」に○をつけ、下の欄に詳しく記入する。】

N6　調査不能の具体的な状況（複雑な状況については、詳しく記入してください）

【調査設問はここから】

はじめに、あなたのお仕事について、おうかがいします。

問 1 〔**回答票 1**〕先週、あなたは収入をともなう仕事をしましたか、または仕事をすることになっていましたか。この中からあげてください。

XJOB1WK

1（ア）仕事をした

2（イ）仕事をもっているが、病気、休暇などで先週は仕事を休んだ

3（ウ）仕事をしていない → 5ページ問 18 へ

問 2 あなたは、先週、残業も含めて仕事を合計何時間しましたか。２つ以上仕事をおもちの場合は、主な仕事１つとそれ以外の仕事にわけて、それぞれの時間を教えてください。

【サービス残業も含め、実際に働いた時間数を答えてもらう。副業をもっていない場合は、副業の時間数に0（ゼロ）と記入する。
先週、病気や休暇などで仕事をしなかった場合は、ふだんの状態について答えてもらう。】

主な仕事を週合計で □□ 時間　**XJOBHWK**

副業を週合計で □ 時間　**SZSJBHWK**

お仕事について少し詳しくおうかがいします。2つ以上仕事をおもちの方は、主な仕事1つについてお答えください。

問 3-1〔**回答票２**〕あなたの仕事は、大きく分けて、この中のどれにあたりますか。

【2(イ)「会社などの役員」と3(ウ)「自営業主・自由業者」のどちらを選択するかは、回答者自身の判断に任せる。公務員の場合でも、これ以降の質問に回答してもらう。】

TPJB

1（ア）	2（イ）	3（ウ）	4（エ）	5（オ）	6
雇われている人	会社などの役員	自営業主・自由業者	自家営業の手伝い	内職	わからない

問 3-2 〔**回答票３**〕あなたの雇用形態は、この中のどれにあたりますか。

TPJBS

1（ア） 常時雇用の職員・従業員
2（イ） パート・アルバイト
3（ウ） 派遣社員
4（エ） 契約社員
5（オ） 嘱託
6 わからない

問 3-3 〔**回答票４**〕あなたの役職は、この中のどれにあたりますか。

TPJOBP

1（ア） 役職なし
2（イ） 職長・班長・組長など
3（ウ） 係長（係長相当）
4（エ） 課長（課長相当）
5（オ） 部長（部長相当）
6（カ） その他の役職(具体的に＿＿＿＿)
7 わからない

問 3-4 家族以外に従業員を雇っていますか(アルバイトを含みます)。

TPJBSE

1 はい
2 いいえ

問 4〔**回答票５**〕あなたのお住まいから職場までの通勤時間は、片道平均どれくらいですか。

DOCMT

SZCMTTL 1（ア） およそ [ ][ ] 時間 [ ][ ] 分 **SZCMTHR** **SZCMTMIN**

2（イ） 住まいと職場は同じ

3（ウ） 日によって行き先が違う

問 5〔**回答票６**〕あなたが働く職場は、この中のどれにあたりますか。

【省庁や自治体から給与を得ている場合(公立学校の教師、消防署員など)は、すべて官公庁。公社は官公庁ではない。】

TP4WPLA

1（ア）官公庁
2（イ）単独事業所（他に事業所はない）
3（ウ）支店・支所（本社・本店は他にある）
4（エ）本社・本店（他に支店・支所などがある）
5 わからない

問 6 あなたが働いているお勤め先は、どのような事業をしていますか。例えば野菜の販売、自動車の製造、旅館、銀行など、具体的にお聞かせください。

XXWPL

(できるだけ詳しく具体的に。会社名のみは不可)

問 7 あなたは通常、そこでどのような仕事をしていますか。仕事の内容を具体的にお聞かせください。(例えば、小学校教員、塾の講師、農作業、バスの運転、自動車の修理、スーパーのレジ、銀行の経理、コンピュータのプログラマー、営業事務、化粧品の外回り営業……というように)

XXJOB
XXJE08

(できるだけ詳しく具体的に)

問 8 あなたはその仕事を先週何日しましたか。

【先週、病気や休暇などで仕事をしなかった場合は、ふだんの状態について答えてもらう。】 週 [　　] 日

XJOBDWK

問 9 あなたは、通常 1 週間に何時間働くことになっていますか。所定労働時間をお答えください。自営業の方は、ご自身で定めているおよその時間をお答えください。

XJBSCH 週合計で [　　] 時間

問 10 現在の会社・組織で、何年間働いてきましたか。自営業の方は、自営で働き始めてからの年数でお答えください。

XJOBYR [　　] 年間 **【1年未満の場合は0(ゼロ)と記入。】**

問 11〔**回答票７**〕あなたが、これまでの仕事で身につけた経験や技能は、現在の仕事にどれほど役立っていますか。

USFLSKL

1（ア）とても役立っている　2（イ）ある程度役立っている　3（ウ）あまり役立っていない　4 (エ) ほとんど役立っていない

問 12〔**回答票８**〕同じ会社・組織で働いている方の人数は、この中のどれにあたりますか。身近な職場だけではなく、会社・組織全体でお答えください。また、あなた自身、家族従業者、パートタイムの方など、働いている方すべてを含めてください。

【省庁や自治体から給与を得ている場合（公立学校の教師、消防署員など）は、すべて官公庁。公社は官公庁ではない。】

SZTTLSTA

1	（ア）1　人	5	（オ）30～99 人	9	（ケ）1,000～1,999 人	13	わからない
2	（イ）２～４人	6	（カ）100～299 人	10	（コ）2,000～9,999 人		
3	（ウ）５～９人	7	（キ）300～499 人	11	（サ）１万人以上		
4	（エ）10～29 人	8	（ク）500～999 人	12	（シ）官 公 庁		

問 13〔**回答票９**〕あなたは労働組合に入っていますか。この中から選んでください。

JOINUNI

1（ア）	2（イ）	3（ウ）	4
職場の労働組合に入っている	職場以外の労働組合に入っている	入っていない	わからない

問 14〔**回答票 10**〕現在の仕事にどのくらい満足していますか。この中から選んでください。

ST5JOB

1（ア）	2（イ）	3（ウ）	4（エ）	5（オ）	6
満足している	どちらかといえば満足している	どちらともいえない	どちらかといえば不満である	不満である	わからない

問 15〔**回答票 11**〕今働いている会社（自営の場合は今の事業）をやめるつもりがありますか。

WLKEEPJA

1（ア）	2（イ）	3（ウ）	4
近いうちにやめるつもり	当分やめるつもりはない	まったくやめるつもりはない	わからない

問 16〔**回答票 12**〕今後1年間にあなたが失業する可能性があると思いますか。**【自営業主が倒産などで失職する場合も含む。】**

OP4UNEMP

1（ア）	2（イ）	3（ウ）	4（エ）	5
かなりある	ある程度ある	あまりない	まったくない	わからない

問 17〔**回答票 13**〕もし今の仕事をやめた場合、現在と同じ程度の年収・福利厚生を提供してくれる他の会社に就職することは、どの程度容易だと思いますか。

OP3NEWJB

1（ア）	2（イ）	3（ウ）	4
非常に容易である	ある程度容易である	容易ではない	わからない

→ 6ページ問 25 へ

（現在働いていない人に）

問 18〔回答票 14〕先週のあなたはこの中のどれにあたりますか。

TP5UNEMP

1 （ア）失業中
2 （イ）定年で退職している・高齢のため仕事をやめている
3 （ウ）学　生
4 （エ）主に家事をしている
5 （オ）心身上の事情で働けない
6 （カ）その他（具体的に＿＿＿＿＿＿＿＿）
7 わからない

問 19 あなたは、これまでに収入をともなう仕事をしたことがありますか。

XWORK 1 はい　　2 いいえ → 6ページ問 25 へ

最後に収入を得ていた主な仕事についてお聞きします。

問 20 最後に収入をともなう主な仕事をやめたのはあなたが何歳のときですか。　□□ 歳

AGESTPWK

問 21〔回答票 15〕あなたが、その仕事をやめた最も大きな理由は何ですか。

XXSTPJB

1 （ア） 定年など退職（引退）する年齢になった
2 （イ） 早期退職（引退）を選んだ
3 （ウ） 早期退職（引退）をさせられた
4 （エ） 健康上の理由で働けなくなった
5 （オ） 会社が倒産したり、職場が閉鎖された
6 （カ） 解雇された
7 （キ） 雇用期間や契約期間が終了した
8 （ク） 仕事や労働条件等が不満だったので
9 （ケ） 開業や転職のため
10 （コ） 家族の介護のため
11 （サ） 結婚したため
12 （シ） 出産・育児のため
13 （ス） その他(具体的に＿＿＿＿＿＿)
14 わからない

問 22-1〔回答票 16〕その仕事は、大きく分けて、この中のどれにあたりますか。

TPLSTJB 【2(イ)「会社などの役員」と3(ウ)「自営業主・自由業者」のどちらを選択するかは、回答者自身の判断に任せる。公務員の場合でも、これ以降の質問に回答してもらう。】

1 （ア）雇われている人
2 （イ）会社などの役員
3 （ウ）自営業主・自由業者
4 （エ）自家営業の手伝い
5 （オ）内 職
6 わからない

問 22-2〔回答票 17〕当時のあなたの雇用形態は、この中のどれにあたりますか。

TPLSTJBS

1 （ア）常時雇用の職員・従業員 → 問 22-3 へ
2 （イ）パート・アルバイト
3 （ウ）派遣社員
4 （エ）契約社員
5 （オ）嘱託
6 わからない

問 22-3〔回答票 18〕当時のあなたの役職は、この中のどれにあたりますか。

TPLSTJBP

1 （ア）役職なし
2 （イ）職長・班長・組長など
3 （ウ）係長（係長相当）
4 （エ）課長（課長相当）
5 （オ）部長（部長相当）
6 （カ）その他の役職(具体的に＿＿＿＿＿＿)
7 わからない

問 23 あなたは、そこでどのような仕事をしていましたか。仕事の内容を具体的にお聞かせください。（例えば、小学校教員、塾の講師、農作業、バスの運転、自動車の修理、スーパーのレジ、銀行の経理、コンピュータのプログラマー、営業事務、化粧品の外回り営業……というように）

XXLSTJB
XXLJE08

（できるだけ詳しく具体的に）

問 24〔回答票 19〕その会社・組織で働いていた方の人数は、この中のどれにあたりますか。身近な職場だけではなく、会社・組織全体でお答えください。また、あなた自身、家族従業者、パートタイムの方など、働いていた方すべてを含めてください。【省庁や自治体から給与を得ていた場合（公立学校の教師、消防署員など）は、すべて官公庁。公社は官公庁ではない。】

SZSTFLS

1 （ア）1 人
2 （イ）小企業（2～29 人）
3 （ウ）中企業（30～299 人）
4 （エ）大企業（300～999 人）
5 （オ）大手大企業（1,000 人以上）
6 （カ）官公庁
7 わからない

（全員に）

問 25 あなたは現在、仕事を探していますか。　　1　は　い　　2　　いいえ

DOLOOKJB

問 26〔**回答票 20**〕あなたは、これまで正規の社員・職員として、いくつの会社・組織で働きましたか。
現在、正規の社員・職員として働いている方は、それも含めてください。

XNUMCOWK

1（ア）	2（イ）	3（ウ）	4（エ）	5（オ）	6（カ）	7（キ）
0 社	1 社	2 社	3 社	4 社	5 社	6 社以上

ここからは、あなたのご家族のことについておうかがいします。

問 27-1〔**回答票 21**〕あなたは結婚していますか。この中から選んでください。

DOMARRY【本人の判断にまかせるが、尋ねられたら、婚姻届を出していない内縁の関係も1（ア）「現在、配偶者がいる」に含む。選択肢5、6は、対象者があえてそのように答えた場合にのみ印を付ける。以後の設問では、内縁や同棲中は有配偶者とみなす。】

1（ア）現在、配偶者がいる
2（イ）離別
3（ウ）死別
4（エ）未婚
5 離婚を前提に別居中 → 8 ページ問 39 へ
6 同棲中

WNTMRY

問 27-2〔**回答票 22**〕あなたは何歳までに結婚（再婚）したいですか。

WNTMRYAG　1（ア）［　　］歳までに結婚（再婚）したい
2（イ）年齢にはこだわらない
3（ウ）結婚（再婚）するつもりはない

→ 8 ページ問 39 へ

問 28-1〔**回答票 23**〕配偶者の方は先週、収入をともなう仕事をしましたか。この中からあげてください。

SSJB1WK

1（ア）仕事をした
2（イ）仕事をもっているが、病気、休暇などで先週は仕事を休んだ
3（ウ）仕事をしていない

問 28-2〔**回答票 24**〕配偶者の方の先週の状態は、この中のどれにあたりますか。

SSTPUNEM

1（ア）失業中
2（イ）定年で退職している・高齢のため仕事をやめている
3（ウ）学　生
4（エ）主に家事をしている
5（オ）心身上の事情で働けない
6（カ）その他（具体的に＿＿＿＿＿＿）
7　わからない

→ 8 ページ問 37 へ

問 29 配偶者の方は、先週、残業も含めて仕事を合計何時間しましたか。２つ以上仕事をおもちの場合は、主な仕事１つとそれ以外の仕事にわけて、それぞれの時間を教えてください。

【副業をもっていない場合は、副業の時間数に0（ゼロ）と記入する。先週、病気や休暇などで仕事をしなかった場合は、ふだんの状態について答えてもらう。】

SSJBHRWK　主な仕事を週合計で［　　］時間

SSSJBHWK　副業を週合計で［　　］時間

配偶者の方のお仕事について少し詳しくおうかがいします。2つ以上仕事をおもちの方は、主な仕事1つについてお答えください。

問 30-1〔**回答票 25**〕配偶者の方の仕事は、大きく分けて、この中のどれにあたりますか。

SSTPJB 【2(イ)「会社などの役員」と3(ウ)「自営業主・自由業者」のどちらを選択するかは、回答者自身の判断に任せる。公務員の場合でも、これ以降の質問に回答してもらう。】

1 (ア)	2 (イ)	3 (ウ)	4 (エ)	5 (オ)	6
雇われている人	会社などの役員	自営業主・自由業者	自家営業の手伝い	内職	わからない

問 30-2〔**回答票 26**〕配偶者の方の雇用形態は、この中のどれにあたりますか。

SSTPJBS

1 (ア) 常時雇用の職員・従業員
2 (イ) パート・アルバイト
3 (ウ) 派遣社員
4 (エ) 契約社員
5 (オ) 嘱託
6 わからない

問 30-3〔**回答票 27**〕配偶者の方の役職は、この中のどれにあたりますか。

SSTPJOBP

1 (ア) 役職なし
2 (イ) 職長・班長・組長など
3 (ウ) 係長(係長相当)
4 (エ) 課長(課長相当)
5 (オ) 部長(部長相当)
6 (カ) その他の役職(具体的に＿＿＿＿)
7 わからない

問 30-4 配偶者の方は、家族以外に従業員を雇っていますか(アルバイトを含みます)。

SSTPJBSE

1 はい
2 いいえ

問 31 配偶者の方が働いているお勤め先は、どのような事業をしていますか。例えば野菜の販売、自動車の製造、旅館、銀行など、具体的にお聞かせください。

SSXXHQX

(できるだけ詳しく具体的に。会社名のみは不可)

問 32 配偶者の方は通常、どのような仕事をしていますか。仕事の内容を具体的にお聞かせください。(例えば、小学校教員、塾の講師、農作業、バスの運転、自動車の修理、スーパーのレジ、銀行の経理、コンピュータのプログラマー、営業事務、化粧品の外回り営業……というように)

SSXXJOB
SSXXJE08

(できるだけ詳しく具体的に)

問 33 配偶者の方はその仕事を先週何日しましたか。

SSJBDWK 【先週、病気や休暇などで仕事をしなかった場合は、ふだんの状態について答えてもらう。】 週 ＿＿ 日

問 34 配偶者の方は、通常 1 週間に何時間働くことになっていますか。所定労働時間をお答えください。

SSXJBSCH 自営業の方は、ご自身で定めているおよその時間をお答えください。

週合計で ＿＿ 時間

問 35 配偶者の方は、現在の会社・組織で、何年間働いてきましたか。自営業の方は、自営で働き始めてからの年数をお答えください。

SSSZWKYR ＿＿ 年間 【1年未満の場合は0(ゼロ)と記入。】

問 36〔**回答票 28**〕同じ会社・組織で働いている方の人数は、この中のどれにあたりますか。身近な職場だけではなく、会社・組織全体でお答えください。また、配偶者の方自身、家族従業者、パートタイムの方など、働いている方すべてを含めてください。【省庁や自治体から給与を得ている場合(公立学校の教師、消防署員など)は、すべて官公庁。公社は官公庁ではない。】

SSSZSTFA

1 (ア) 1 人
2 (イ) 2～4人
3 (ウ) 5～9人
4 (エ) 10～29人
5 (オ) 30～99人
6 (カ) 100～299人
7 (キ) 300～499人
8 (ク) 500～999人
9 (ケ) 1,000～1,999人
10 (コ) 2,000～9,999人
11 (サ) 1万人以上
12 (シ) 官公庁
13 わからない

（配偶者がいる方に）

問 37 配偶者の方の年齢を教えてください。 ［　　］ 歳

SPAGEX

問 38 配偶者の方とは一緒に暮らしていますか。

SPLVTG　　1　同　居　　2　別居（単身赴任中）　　3　別居（その他の理由）

（全員に）

問 39 あなた（と配偶者）のご両親のうち、現在もご存命の方はどなたですか。

【存命の親に○をつけ、その親についてのみ尋ねる。現在、配偶者がいる回答者には、配偶者の親についても尋ねる。存命の親が 1 人もいない場合は 10 ページ問 40 へ。】【タテ方向（父親について A, B, C…の順）に尋ねる】

存命の親に○	あなたの父親 **PPLIVE** ↓	あなたの母親 **MMLIVE** ↓	配偶者の父親 **PPLLIVE** ↓	配偶者の母親 **MMLLIVE** ↓
A その方の年齢を教えてください。	**PPAGE** ［　　］歳	**MMAGE** ［　　］歳	**PPLAGE** ［　　］歳	**MMLAGE** ［　　］歳
〔回答票 29〕 B その方は、現在、配偶者がいますか。	**PPMG** 1 （ア） 現在、配偶者がいる 2 （イ） 離 別 3 （ウ） 死 別 4 （エ） 未 婚 5 離婚を前提に別居中 6 同棲中	**MMMG** 1 （ア） 現在、配偶者がいる 2 （イ） 離 別 3 （ウ） 死 別 4 （エ） 未 婚 5 離婚を前提に別居中 6 同棲中	**PPLMG** 1 （ア） 現在、配偶者がいる 2 （イ） 離 別 3 （ウ） 死 別 4 （エ） 未 婚 5 離婚を前提に別居中 6 同棲中	**MMLMG** 1 （ア） 現在、配偶者がいる 2 （イ） 離 別 3 （ウ） 死 別 4 （エ） 未 婚 5 離婚を前提に別居中 6 同棲中
C その方は、現在、収入をともなう仕事をしていますか。	**PPJOB** 1 している 2 していない	**MMJOB** 1 している 2 していない	**PPLJOB** 1 している 2 していない	**MMLJOB** 1 している 2 していない
〔回答票 30〕 D その方は、あなたと一緒に暮らしていますか。	**PPLVT** 1 （ア）同居 （次の存命の親へ） 2 （イ）別居 → 3 （ウ）一時別居 →	**MMLVT** 1 （ア）同居 （次の存命の親へ） 2 （イ）別居 → 3 （ウ）一時別居 →	**PPLLVT** 1 （ア）同居 （次の存命の親へ） 2 （イ）別居 → 3 （ウ）一時別居 →	**MMLLVT** 1（ア） 同居 （10 ページ問 40 へ） 2（イ）別居 → 3（ウ）一時別居 →
〔回答票 31〕 E その方と一時的に離れて暮らしている、主な理由を教えてください。	**PPWHY** 1（ア）あなたの仕事の都合 2（イ）あなたの学業 3（ウ）家族の仕事の都合 4（エ）家族の学業 5（オ）長期入院 6（カ）老人・福祉施設に入所 7（キ）その他 （　　）	**MMWHY** 1（ア）あなたの仕事の都合 2（イ）あなたの学業 3（ウ）家族の仕事の都合 4（エ）家族の学業 5（オ）長期入院 6（カ）老人・福祉施設に入所 7（キ）その他 （　　）	**PPLWHY** 1（ア）あなたの仕事の都合 2（イ）あなたの学業 3（ウ）家族の仕事の都合 4（エ）家族の学業 5（オ）長期入院 6（カ）老人・福祉施設に入所 7（キ）その他 （　　）	**MMLWHY** 1（ア）あなたの仕事の都合 2（イ）あなたの学業 3（ウ）家族の仕事の都合 4（エ）家族の学業 5（オ）長期入院 6（カ）老人・福祉施設に入所 7（キ）その他 （　　）

次ページの別居の親に○をつけ F 以降を回答

別居・一時別居の親に○	あなたの父親 PPLVT0 ↓	あなたの母親 MMLVT0 ↓	配偶者の父親 PPLLVT0 ↓	配偶者の母親 MMLLVT0 ↓
〔回答票 32〕 F その方は、誰かと一緒に暮らしていますか。この中からあてはまるもの１つを選んで教えてください。 **【子どもとの同居状態を優先して回答してもらう。複数の子どもと同居している場合（1 (ア)、2 (イ)、3 (ウ) のうち複数の選択肢をあげた場合）は、数字の小さい選択肢を優先する。】**	**PPFAM** 1 (ア) あなたの既婚の兄や弟 2 (イ) あなたの既婚の姉や妹 3 (ウ) あなたの未婚の兄弟姉妹 4 (エ) 夫婦のみの二人暮らし 5 (オ) 一人暮らし 6 (カ) 施設に入所 7 (キ) その他 （　　）	**MMFAM** 1 (ア) あなたの既婚の兄や弟 2 (イ) あなたの既婚の姉や妹 3 (ウ) あなたの未婚の兄弟姉妹 4 (エ) 夫婦のみの二人暮らし 5 (オ) 一人暮らし 6 (カ) 施設に入所 7 (キ) その他 （　　）	**PPLFAM** 1 (ア) 配偶者の既婚の兄や弟 2 (イ) 配偶者の既婚の姉や妹 3 (ウ) 配偶者の未婚の兄弟姉妹 4 (エ) 夫婦のみの二人暮らし 5 (オ) 一人暮らし 6 (カ) 施設に入所 7 (キ) その他 （　　）	**MMLFAM** 1 (ア) 配偶者の既婚の兄や弟 2 (イ) 配偶者の既婚の姉や妹 3 (ウ) 配偶者の未婚の兄弟姉妹 4 (エ) 夫婦のみの二人暮らし 5 (オ) 一人暮らし 6 (カ) 施設に入所 7 (キ) その他 （　　）
〔回答票 33〕 G その方は、あなたの家からどのくらい離れた所に住んでいますか。	**PPDIST** 1 (ア) 隣、同じ建物、同じ通り 2 (イ) 歩いて15分以内 3 (ウ) 車や電車等で 30 分以内 4 (エ) 〃 1 時間以内 5 (オ) 〃 3 時間以内 6 (カ) それより遠い	**MMDIST** 1 (ア) 隣、同じ建物、同じ通り 2 (イ) 歩いて15分以内 3 (ウ) 車や電車等で 30 分以内 4 (エ) 〃 1 時間以内 5 (オ) 〃 3 時間以内 6 (カ) それより遠い	**PPLDIST** 1 (ア) 隣、同じ建物、同じ通り 2 (イ) 歩いて15分以内 3 (ウ) 車や電車等で 30 分以内 4 (エ) 〃 1 時間以内 5 (オ) 〃 3 時間以内 6 (カ) それより遠い	**MMLDIST** 1 (ア) 隣、同じ建物、同じ通り 2 (イ) 歩いて15分以内 3 (ウ) 車や電車等で 30 分以内 4 (エ) 〃 1 時間以内 5 (オ) 〃 3 時間以内 6 (カ) それより遠い
〔回答票 34〕 H その方と直接会うことは、どのくらいありますか。	**PPCNTA** 1 (ア) ほぼ毎日 2 (イ) 週に数回 3 (ウ) 週に１回程度 4 (エ) 月に１回程度 5 (オ) 年に数回 6 (カ) 年に１回程度 7 (キ) 年に1回もない	**MMCNTA** 1 (ア) ほぼ毎日 2 (イ) 週に数回 3 (ウ) 週に１回程度 4 (エ) 月に１回程度 5 (オ) 年に数回 6 (カ) 年に１回程度 7 (キ) 年に1回もない	**PPLCNTA** 1 (ア) ほぼ毎日 2 (イ) 週に数回 3 (ウ) 週に１回程度 4 (エ) 月に１回程度 5 (オ) 年に数回 6 (カ) 年に１回程度 7 (キ) 年に1回もない	**MMLCNTA** 1 (ア) ほぼ毎日 2 (イ) 週に数回 3 (ウ) 週に１回程度 4 (エ) 月に１回程度 5 (オ) 年に数回 6 (カ) 年に１回程度 7 (キ) 年に1回もない
〔回答票 34〕 I その方とは、直接会う以外に、電話・手紙・電子メールなどで、どのくらい連絡を取り合っていますか。	**PPCNTB** 1 (ア) ほぼ毎日 2 (イ) 週に数回 3 (ウ) 週に１回程度 4 (エ) 月に１回程度 5 (オ) 年に数回 6 (カ) 年に１回程度 7 (キ) 年に1回もない	**MMCNTB** 1 (ア) ほぼ毎日 2 (イ) 週に数回 3 (ウ) 週に１回程度 4 (エ) 月に１回程度 5 (オ) 年に数回 6 (カ) 年に１回程度 7 (キ) 年に1回もない	**PPLCNTB** 1 (ア) ほぼ毎日 2 (イ) 週に数回 3 (ウ) 週に１回程度 4 (エ) 月に１回程度 5 (オ) 年に数回 6 (カ) 年に１回程度 7 (キ) 年に1回もない	**MMLCNTB** 1 (ア) ほぼ毎日 2 (イ) 週に数回 3 (ウ) 週に１回程度 4 (エ) 月に１回程度 5 (オ) 年に数回 6 (カ) 年に１回程度 7 (キ) 年に1回もない

問 40　これまでにおもちになったお子様は何人ですか。独立した方、亡くなった方も含めてお答えください。
【いない場合は 0(ゼロ)と記入。養子・連れ子について尋ねられた場合は、含めて答えてもらう。】

CCNUMTTL　□□ 人 ——→ **【0 人の場合は問 41-1 へ】**

それぞれのお子様についてうかがいます。亡くなっている方も含めて、早く生まれたお子様から順にお答えください。**【4 人以上の場合は、補助用紙を使用】【タテ方向(第一子について A,B,C…の順)に尋ねる】**

	第一子	第二子	第三子
A その方の性別を教えてください。 **CC**SEX**	1 男 性 2 女 性	1 男 性 2 女 性	1 男 性 2 女 性
B そのお子さんはご存命ですか。**【存命の子どもに○】** **CC**LIVE**	第一子	第二子	第三子
C その方の年齢を教えてください。**【C 以降は存命の子についてのみ尋ねる】** **CC**AGE**	□□□ 歳	□□□ 歳	□□□ 歳
〔回答票 35〕 D その方は、現在、配偶者がいますか。 **CC**MG**	1 (ア) 現在、配偶者がいる 2 (イ) 離 別 3 (ウ) 死 別 4 (エ) 未 婚 5 離婚を前提に別居中 6 同棲中	1 (ア) 現在、配偶者がいる 2 (イ) 離 別 3 (ウ) 死 別 4 (エ) 未 婚 5 離婚を前提に別居中 6 同棲中	1 (ア) 現在、配偶者がいる 2 (イ) 離 別 3 (ウ) 死 別 4 (エ) 未 婚 5 離婚を前提に別居中 6 同棲中
E その方は、現在、収入をともなう仕事をしていますか。 **CC**JOB**	1 している 2 していない	1 している 2 していない	1 している 2 していない
〔回答票 36〕 F その方は、あなたと一緒に暮らしていますか。 **CC**LVT**	1 (ア) 同居(第二子へ) 2 (イ) 別居 3 (ウ) 一時別居 ——→	1 (ア) 同居(第三子へ) 2 (イ) 別居 3 (ウ) 一時別居 ——→	1 (ア) 同居(第四子へ) 2 (イ) 別居 3 (ウ) 一時別居 ——→
〔回答票 37〕 G その方と一時的に離れて暮らしている、主な理由を教えてください。 **CC**WHY**	1 (ア) あなたの仕事の都合 2 (イ) あなたの学業 3 (ウ) 家族の仕事の都合 4 (エ) 家族の学業 5 (オ) 長期入院 6 (カ) 老人・福祉施設に入所 7 (キ) その他 (　　)	1 (ア) あなたの仕事の都合 2 (イ) あなたの学業 3 (ウ) 家族の仕事の都合 4 (エ) 家族の学業 5 (オ) 長期入院 6 (カ) 老人・福祉施設に入所 7 (キ) その他 (　　)	1 (ア) あなたの仕事の都合 2 (イ) あなたの学業 3 (ウ) 家族の仕事の都合 4 (エ) 家族の学業 5 (オ) 長期入院 6 (カ) 老人・福祉施設に入所 7 (キ) その他 (　　)
〔回答票 38〕 H その方は、あなたの家からどのくらい離れた所に住んでいますか。 **CC**DIST**	1 (ア) 隣、同じ建物、同じ通り 2 (イ) 歩いて 15 分以内 3 (ウ) 車や電車等で 30 分以内 4 (エ) 〃 1 時間以内 5 (オ) 〃 3 時間以内 6 (カ) それより遠い	1 (ア) 隣、同じ建物、同じ通り 2 (イ) 歩いて 15 分以内 3 (ウ) 車や電車等で 30 分以内 4 (エ) 〃 1 時間以内 5 (オ) 〃 3 時間以内 6 (カ) それより遠い	1 (ア) 隣、同じ建物、同じ通り 2 (イ) 歩いて 15 分以内 3 (ウ) 車や電車等で 30 分以内 4 (エ) 〃 1 時間以内 5 (オ) 〃 3 時間以内 6 (カ) それより遠い
〔回答票 39〕 I その方と直接会うことは、どのくらいありますか。 **CC*CNTA**	1 (ア) ほぼ毎日 2 (イ) 週に数回 3 (ウ) 週に 1 回程度 4 (エ) 月に 1 回程度 5 (オ) 年に数回 6 (カ) 年に 1 回程度 7 (キ) 年に 1 回もない	1 (ア) ほぼ毎日 2 (イ) 週に数回 3 (ウ) 週に 1 回程度 4 (エ) 月に 1 回程度 5 (オ) 年に数回 6 (カ) 年に 1 回程度 7 (キ) 年に 1 回もない	1 (ア) ほぼ毎日 2 (イ) 週に数回 3 (ウ) 週に 1 回程度 4 (エ) 月に 1 回程度 5 (オ) 年に数回 6 (カ) 年に 1 回程度 7 (キ) 年に 1 回もない
〔回答票 39〕 J その方とは、直接会う以外に、電話・手紙・電子メールなどで、どのくらい連絡を取り合っていますか。 **CC*CNTB**	1 (ア) ほぼ毎日 2 (イ) 週に数回 3 (ウ) 週に 1 回程度 4 (エ) 月に 1 回程度 5 (オ) 年に数回 6 (カ) 年に 1 回程度 7 (キ) 年に 1 回もない	1 (ア) ほぼ毎日 2 (イ) 週に数回 3 (ウ) 週に 1 回程度 4 (エ) 月に 1 回程度 5 (オ) 年に数回 6 (カ) 年に 1 回程度 7 (キ) 年に 1 回もない	1 (ア) ほぼ毎日 2 (イ) 週に数回 3 (ウ) 週に 1 回程度 4 (エ) 月に 1 回程度 5 (オ) 年に数回 6 (カ) 年に 1 回程度 7 (キ) 年に 1 回もない

問 41-1 ここまでに、あなたの配偶者、あなた自身のご両親、お子様についてうかがいました。それ以外の方で、あなたと一緒に暮らしている方はいますか。例えば、お子様の配偶者、お孫さん、ごきょうだいなどです。いらっしゃる場合、その人数を教えてください。

【いない場合は 0(ゼロ)と記入し、問 42 へ。養子・連れ子については、問 40 の子どもの中に含めてもらう。】

SZFFOTHR □□ 人 ——→ **【5 人以上の場合は、補助用紙を使用】【タテ方向(A,B,C…の順)に尋ねる】**

問 41-2 一緒に暮らしている方それぞれについて、うかがいます。

	同居者 (1)	同居者 (2)	同居者 (3)	同居者 (4)
A あなたからみた続柄を教えてください。 **【具体的に記入した上で、□□ にコードを記入。「本人」は不要】** **FFH**REL**	(具体的な続柄名) _____ □□	(具体的な続柄名) _____ □□	(具体的な続柄名) _____ □□	(具体的な続柄名) _____ □□
B その方の性別を教えてください。 **FFH**SEX**	1 男 性 2 女 性	1 男 性 2 女 性	1 男 性 2 女 性	1 男 性 2 女 性
C その方の年齢を教えてください。 **FFH**AGE**	□□□ 歳	□□□ 歳	□□□ 歳	□□□ 歳
〔回答票 40〕 D その方は、現在、配偶者がいますか。 **FFH**MG**	1 (ア)現在、配偶者がいる 2 (イ)離 別 3 (ウ)死 別 4 (エ)未 婚 5 離婚を前提に別居中 6 同棲中	1 (ア)現在、配偶者がいる 2 (イ)離 別 3 (ウ)死 別 4 (エ)未 婚 5 離婚を前提に別居中 6 同棲中	1 (ア)現在、配偶者がいる 2 (イ)離 別 3 (ウ)死 別 4 (エ)未 婚 5 離婚を前提に別居中 6 同棲中	1 (ア)現在、配偶者がいる 2 (イ)離 別 3 (ウ)死 別 4 (エ)未 婚 5 離婚を前提に別居中 6 同棲中
E その方は、現在、収入をともなう仕事をしていますか。 **FFH**JOB**	1 している 2 していない	1 している 2 していない	1 している 2 していない	1 している 2 していない

【続柄コード表】 **【養父母・継父母、養子・連れ子も、実親・実子と同じように扱う。】**

00 本 人 01 夫 02 妻	11 長 男 12 次 男 13 三 男 14 長男の妻 15 次男の妻 16 三男の妻	21 長 女 22 次 女 23 三 女 24 長女の夫 25 次女の夫 26 三女の夫	30 孫(男) 31 孫(女)	40 本人の父 41 本人の母 42 配偶者の父 43 配偶者の母	50 兄 51 弟 52 姉 53 妹	60 本人の祖父 61 本人の祖母 62 配偶者の祖父 63 配偶者の祖母	97 その他・不明 99 無回答

問 42 あなたが一緒に暮らしている方は、あなたをのぞいて何人になりますか。

【同居者の人数が、同居の配偶者+同居の父母+同居の子ども+その他の同居家族数になっていることを確認する。】

SZFFONLY 同居者 □□ 人 ＋ 本人(1 人) ＝ 合計 **SZFFTTL** □□ 人

問 43 あなたの家の世帯主はどなたですか。「本人」、「夫」、「夫の母」など、あなたからみた続柄でお答えください。**【具体的に続柄を記入した上で □□ にコードを記入する。戸籍にかかわらず、回答者が世帯主と認識している人を記入し、必ず1名に絞ってもらう。】**

FFHEAD _____ □□

問 44-1 あなた自身の両親、配偶者の両親、あなたの子ども以外で、一時的に離れて暮らしているご家族がいますか。例えば、祖父母や孫、子どもの配偶者などです。いらっしゃる場合、何人ですか。

【いない場合は 0(ゼロ)と記入し、問 45-1 へ。結婚して家を離れている子どもは含めない。】

SZFFOUT □□ 人 ——→ **【5 人以上の場合は、補助用紙を使用】【タテ方向(A,B,C…の順)に尋ねる】**

問 44-2 その全員について、うかがいます。

	一時的別居家族 (1)	一時的別居家族 (2)	一時的別居家族 (3)	一時的別居家族 (4)
A あなたからみた続柄を教えてください。**【具体的に記入した上で、□□ にコードを記入。「本人」は不要】** **FFO**REL**	(具体的な続柄名) ＿＿＿＿＿＿ □□	(具体的な続柄名) ＿＿＿＿＿＿ □□	(具体的な続柄名) ＿＿＿＿＿＿ □□	(具体的な続柄名) ＿＿＿＿＿＿ □□
B その方の性別を教えてください。 **FFO**SEX**	1 男 性 2 女 性	1 男 性 2 女 性	1 男 性 2 女 性	1 男 性 2 女 性
C その方の年齢を教えてください。 **FFO**AGE**	□□□歳	□□□歳	□□□歳	□□□歳
〔回答票 40〕 D その方は、現在、配偶者がいますか。 **FFO**MG**	1(ア)現在、配偶者がいる 2(イ)離 別 3(ウ)死 別 4(エ)未 婚 5 離婚を前提に別居中 6 同棲中	1(ア)現在、配偶者がいる 2(イ)離 別 3(ウ)死 別 4(エ)未 婚 5 離婚を前提に別居中 6 同棲中	1(ア)現在、配偶者がいる 2(イ)離 別 3(ウ)死 別 4(エ)未 婚 5 離婚を前提に別居中 6 同棲中	1(ア)現在、配偶者がいる 2(イ)離 別 3(ウ)死 別 4(エ)未 婚 5 離婚を前提に別居中 6 同棲中
E その方は、現在、収入をともなう仕事をしていますか。 **FFO**JOB**	1 している 2 していない	1 している 2 していない	1 している 2 していない	1 している 2 していない
〔回答票 41〕 F その方と一時的に離れて暮らしている、主な理由を教えてください。 **FFO**WHY**	1 (ア) あなたの仕事の都合 2 (イ) あなたの学業 3 (ウ) 家族の仕事の都合 4 (エ) 家族の学業 5 (オ) 長期入院 6 (カ) 老人・福祉施設に入所 7 (キ)その他( )	1 (ア) あなたの仕事の都合 2 (イ) あなたの学業 3 (ウ) 家族の仕事の都合 4 (エ) 家族の学業 5 (オ) 長期入院 6 (カ) 老人・福祉施設に入所 7 (キ)その他( )	1 (ア) あなたの仕事の都合 2 (イ) あなたの学業 3 (ウ) 家族の仕事の都合 4 (エ) 家族の学業 5 (オ) 長期入院 6 (カ) 老人・福祉施設に入所 7 (キ)その他( )	1 (ア) あなたの仕事の都合 2 (イ) あなたの学業 3 (ウ) 家族の仕事の都合 4 (エ) 家族の学業 5 (オ) 長期入院 6 (カ) 老人・福祉施設に入所 7 (キ) その他 ( )

問 45-1 あなたの兄弟姉妹は何人ですか。亡くなった方も含めてお答えください。

【いない場合は0(ゼロ)を記入。養子・連れ子などの場合に、誰を「兄弟姉妹」に含むかは本人の判断にまかせる。】

	XNUMBROE 兄	**XNUMBSISE** 姉	**XNUMBROY** 弟	**XNUMSISY** 妹
あなたの兄弟姉妹	人	人	人	人

問 45-2 現在、結婚されている方（あるいは配偶者の方と死別された方）は、配偶者の兄弟姉妹についても人数を教えてください。亡くなった方も含めてお答えください。

【配偶者が死別の場合にも尋ねる。未婚や離別の人には聞かない。いない場合は0(ゼロ)を記入。】

	XSSNBROE 兄	**XSSNSISE** 姉	**XSSNBROY** 弟	**XSSNSISY** 妹
配偶者の兄弟姉妹	人	人	人	人

あなたが子どもの頃のことについておうかがいします。

問 46-1 あなたが 15 歳の頃、どちらにお住まいでしたか。都道府県名をお答えください。

PREF15【外国の場合は「外国」と記入し、これ以降の質問にも回答してもらう。】

都 道 府 県　　コード **【調査員は記入不要】**

問 46-2〔**回答票 42**〕当時、お住まいの地域は、この中のどれにあたったと思いますか。

TP5LOC15

1（ア）大都市　2（イ）中小都市　3（ウ）町　4（エ）村

問 46-3 そこは農山漁村地域でしたか。　1 はい　2 いいえ

REMOTE15

問 47-1〔**回答票 43**〕あなたが 20 歳の頃、15 歳の頃と同じ市区町村にお住まいでしたか。15 歳の頃と別の都道府県の場合は、都道府県名をお答えください。

CTVW20

【外国の場合は「外国」と記入し、これ以降の質問にも回答してもらう。市町村合併などで自治体名が変わっていても居住地が変わっていなければ同じ市区町村とみなす。】

1（ア）15 歳の頃と同じ市区町村 →

2（イ）15 歳の頃と同じ都道府県内の別の市区町村 →

3（ウ）15 歳の頃と別の都道府県 →

PREF20　都 道 府 県　コード **【調査員は記入不要】**

問 47-2〔**回答票 44**〕20 歳の頃、お住まいの地域は、この中のどれにあたったと思いますか。

TP5LOC20

1（ア）大都市　2（イ）中小都市　3（ウ）町　4（エ）村

問 48〔**回答票 45**〕かりに現在の日本の社会全体を、次のような 10 段階の層に分けるとすれば、あなた自身はこのどれに入ると思いますか。

OP10LVL

一番上　1　2　3　4　5　6　7　8　9　10　一番下

問 49〔**回答票 46**〕あなたが現在、お住まいの地域は、どのような地域だと思いますか。最も近いものを 1 つ選んでください。

SIZEHMT

1（ア）大都市の中心部　2（イ）大都市の郊外　3（ウ）中小都市　4（エ）町村部　5（オ）人家がまばらな農山漁村

問 50〔**回答票 47**〕あなたの現在のお住まいは、この中のどれにあたりますか。

OWNHOUSE

1（ア）持ち家（親などが持ち主の場合も含む）
2（イ）民間の賃貸住宅
3（ウ）社宅・公務員住宅等の給与住宅
4（エ）公社・公団等の公営の賃貸住宅
5（オ）その他（具体的に＿＿＿＿＿＿）

問 51〔**回答票 48**〕あなたが最後に通った（または現在通っている）学校は次のどれにあたりますか。あなたの配偶者やご両親についてもわかる範囲でお答えください。なお、中退も卒業と同じ扱いでお答えください。

【配偶者については死別の場合にも尋ねる。
最後に通った学校が「専門学校」という場合には、以下のようにする。
●一般に「専門学校」と呼ばれる学校（戦後の専修学校の一般課程・高等課程・専門課程）→その学校以外で最後に通った学校について尋ねる。
●高等専門学校（工業分野を中心として、中学卒業後に入る5年一貫の高等教育機関。主に国公立）→10（コ）に○をする。
●戦前の専門学校→6（カ）に○をする。
（注）（コ）と答えた人には、高専と専門学校・専修学校とを混同していないか尋ねる。】

		XXLSTSCH 本人 ↓	SSLSTSCH 配偶者 ↓	PPLSTSCH 父親 ↓	MMLSTSCH 母親 ↓
戦前	（ア）旧制尋常小学校（国民学校を含む）	1（ア）	1（ア）	1（ア）	1（ア）
	（イ）旧制高等小学校	2（イ）	2（イ）	2（イ）	2（イ）
	（ウ）旧制中学校・高等女学校	3（ウ）	3（ウ）	3（ウ）	3（ウ）
	（エ）旧制実業・商業学校	4（エ）	4（エ）	4（エ）	4（エ）
	（オ）旧制師範学校	5（オ）	5（オ）	5（オ）	5（オ）
	（カ）旧制高校・旧制専門学校・高等師範	6（カ）	6（カ）	6（カ）	6（カ）
	（キ）旧制大学・旧制大学院	7（キ）	7（キ）	7（キ）	7（キ）
戦後	（ク）新制中学校	8（ク）	8（ク）	8（ク）	8（ク）
	（ケ）新制高校	9（ケ）	9（ケ）	9（ケ）	9（ケ）
	（コ）新制高専（注）	10（コ）	10（コ）	10（コ）	10（コ）
	（サ）新制短大	11（サ）	11（サ）	11（サ）	11（サ）
	（シ）新制大学	12（シ）	12（シ）	12（シ）	12（シ）
	（ス）新制大学院	13（ス）	13（ス）	13（ス）	13（ス）
	わからない	14	14	14	14
	結婚したことはない・離別した	※	15	※	※

問 52 あなたは最後に通った学校を卒業しましたか。中退しましたか。それとも、現在、在学中ですか。

DOLSTSCH **【「3 在学中」の場合には、学年を尋ねる。】** **XGRADE**

1 卒業　　2 中退　　3 在学中（＿＿＿年生）

（問 51 で本人が（ケ）新制高校、（コ）新制高専、（サ）新制短大、（シ）新制大学、（ス）新制大学院と答えた人に）

問 53-1〔**回答票 49**〕あなたが通った高校で学んだ学科は何でしたか。２つ以上の場合は主な学科を１つお答えください。

XHSSUB

1（ア）普通科
2（イ）工業に関する学科
3（ウ）商業に関する学科
4（エ）農業に関する学科
5（オ）家庭・家政に関する学科
6（カ）その他の学科（具体的に　　）
7（キ）高校には行っていない
8　わからない

↓

問 53-2〔**回答票 50**〕その高校では、どのくらいの割合の人が大学・短大に進学しましたか。

XHSRATE
1（ア）ほとんど全員
2（イ）７～８割程度
3（ウ）半数くらい
4（エ）２～３割程度
5（オ）ほとんどいない
6　わからない

（全員に）

問 54-1 あなたは専門学校・専修学校に通ったことがありますか。【対象者が新制高専と混同していないか注意。】

XSPSCH

1　通ったことがある　　2　通ったことがない → 問 51 で(コ)(サ)(シ)(ス)と回答の場合、問 55-1 へ
問 51 で上記以外の回答の場合、問 56 へ

問 54-2 その専門学校・専修学校であなたが学んだ学科もしくは分野を教えてください。複数の専門学校・専修学校に通った場合は、最後に通った専門学校・専修学校での学科もしくは分野を教えてください。

XXSPSTDY

（具体的に）

問 54-3〔回答票 51〕その専門学校・専修学校に通った時期は、【問 51 の「本人」の回答】→＿＿＿＿＿＿
WHNSPSCH　より前ですか、後ですか、同時期ですか。　【↑清書して提出】

1（ア）前　　2（イ）後　　3（ウ）同時期

問 54-4 その専門学校・専修学校であなたは、高等学校卒業とみなされる高等課程を修了しましたか。

DOSPSUSC

1　修了した　　2　修了していない

（問 51 で本人が（コ）新制高専、（サ）新制短大、（シ）新制大学、（ス）新制大学院と答えた人に）

問 55-1〔回答票 52〕あなたが通った（または現在通っている）【問 51 の「本人」の回答】→＿＿＿＿＿＿
XUPUBLIC　は、国立でしたか、公立でしたか、あるいは私立（わたくしりつ）でしたか。【↑清書して提出】

1（ア）国　立　　2（イ）公　立　　3（ウ）私　立　　4　わからない

問 55-2 〔回答票 53〕その学校でのあなたの学部・学科を回答票の番号でお答えください。

XXSCHDPT　【この回答票 53 だけ、回答番号が番号表記のみとなっている(アイウエオ表記なし)。】

（「777 その他」の場合、具体的に＿＿＿＿＿＿＿＿＿＿）

問 56 （14 ページ問 51 の配偶者の学歴について答えた人にのみ）あなたの配偶者は最後に通った学校を卒業しましたか。中退しましたか。それとも、現在、在学中ですか。【「3 在学中」の場合には、学年を尋ねる。】

SSDOLSTS　　**SSXGRADE**

1　卒　業　　2　中　退　　3　在学中（＿＿＿年生）

問 57 （14 ページ問 51 の配偶者の学歴について答えた人にのみ）あなたの配偶者は専門学校・専修学校に通ったことがありますか。【対象者が新制高専と混同していないか注意。】

PSPSCH

1　通ったことがある　　2　通ったことがない

（全員に）

あなたが学校教育終了後、最初についた仕事についておうかがいします。
【学校を中退している場合は、中退後に最初についた仕事について尋ねる。
在学中の就業を、回答者が初めての仕事と思っていれば、それについて尋ねる。】

問 58〔回答票 54〕あなたは、学校教育終了後、すぐに仕事につきましたか。

XGETJOB

1（ア）すぐついた（3ヶ月たたないうちについた）　2（イ）3ヶ月以上たってからついた　3（ウ）仕事についたことはない → 17 ページ問 62-1 へ

問 59-1〔**回答票 55**〕あなたが最初についた仕事は、大きく分けて、この中のどれにあたりますか。

TP1STJB　**【2(イ)「会社などの役員」と3(ウ)「自営業主・自由業者」のどちらを選択するかは、回答者自身の判断に任せる。公務員の場合でも、これ以降の質問に回答してもらう。】**

1（ア）	2（イ）	3（ウ）	4（エ）	5（オ）	6
雇われている人	会社などの役 員	自営業主・自由業者	自家営業の手伝い	内 職	わからない

問 59-2〔**回答票 56**〕当時のあなたの雇用形態は、この中のどれにあたりますか。

TP1STJBS

1　(ア) 常時雇用の職員・従業員
2　(イ) パート・アルバイト
3　(ウ) 派遣社員
4　(エ) 契約社員
5　(オ) 嘱託
6　わからない

問 59-3〔**回答票 57**〕当時のあなたの役職は、この中のどれにあたりますか。

TPFSTJBP

1　(ア) 役職なし
2　(イ) 職長・班長・組長など
3　(ウ) 係長（係長相当）
4　(エ) 課長（課長相当）
5　(オ) 部長（部長相当）
6　(カ) その他の役職 (具体的に＿＿＿＿＿＿)
7　わからない

問 60 あなたが最初についた仕事の内容を具体的にお聞かせください。(例えば、小学校教員、塾の講師、農作業、バスの運転、自動車の修理、スーパーのレジ、銀行の経理、コンピュータのプログラマー、営業事務、化粧品の外回り営業……というように)

XXFSTJB

(できるだけ詳しく具体的に)

問 61〔**回答票 58**〕その当時、同じ会社・組織で働いていた方の人数は、この中のどれにあたりますか。身近な職場だけではなく、会社・組織全体でお答えください。また、あなた自身、家族従業者、パートタイムの方など、その当時、働いていた方すべてを含めてください。

【省庁や自治体から給与を得ている場合(公立学校の教師、消防署員など)は、すべて官公庁。公社は官公庁ではない。】

SZSTFFST

1　(ア) 1　人
2　(イ) 2～4人
3　(ウ) 5～9人
4　(エ) 10～29 人
5　(オ) 30～99 人
6　(カ) 100～299 人
7　(キ) 300～499 人
8　(ク) 500～999 人
9　(ケ) 1,000～1,999 人
10　(コ) 2,000～9,999 人
11　(サ) 1万人以上
12　(シ) 官 公 庁
13　わからない

（全員に）

問 62-1〔**回答票 59**〕あなたが 15 歳の頃のお父さんの仕事についておうかがいします。お父さんの仕事は、
PPJB15 大きく分けて、この中のどれにあたりますか。

【2（イ）「会社などの役員」と3（ウ）「自営業主・自由業者」のどちらを選択するかは、回答者自身の判断に任せる。公務員の場合でも、これ以降の質問に回答してもらう。】

1	2	3	4	5	6	7	8
（ア）雇われている人	（イ）会社などの役 員	（ウ）自営業主・自由業者	（エ）自家営業の手伝い	（オ）内 職	（カ）働いていなかった	（キ）父はいなかった	わからない

→ 6・7 は 問 65 へ

問 62-2〔**回答票 60**〕当時のお父さんの雇用形態は、この中のどれにあたりますか。
PPJBT15S

1 （ア）常時雇用の職員・従業員
2 （イ）パート・アルバイト
3 （ウ）派遣社員
4 （エ）契約社員
5 （オ）嘱託
6 わからない

問 62-3〔**回答票 61**〕当時のお父さんの役職は、この中のどれにあたりますか。
PPJBT15P

1 （ア）役職なし
2 （イ）職長・班長・組長など
3 （ウ）係長（係長相当）
4 （エ）課長（課長相当）
5 （オ）部長（部長相当）
6 （カ）その他の役職（具体的に＿＿＿＿）
7 わからない

問 63 お父さんはどのような仕事をしていましたか。仕事の内容を具体的にお聞かせください。（例えば、小学校教員、塾の講師、農作業、バスの運転、自動車の修理、スーパーのレジ、銀行の経理、コンピュータのプログラマー、営業事務、化粧品の外回り営業……というように）

PPJBXX15
PPJXXE08

（できるだけ詳しく具体的に。会社名のみは不可）

問 64〔**回答票 62**〕お父さんが働いていた会社・組織で働いていた方の人数は、この中のどれにあたりますか。お父さんの職場だけではなく、会社・組織全体でお答えください。また、お父さん自身、家族従業者、パートタイムの方など、働いていた方すべてを含めてください。

【省庁や自治体から給与を得ている場合（公立学校の教師、消防署員など）は、すべて官公庁。公社は官公庁ではない。】

PPJBSZ15

1	2	3	4	5	6	7
（ア）1 人	（イ）小企業（2～29 人）	（ウ）中企業（30～299 人）	（エ）大企業（300～999 人）	（オ）大手大企業（1,000 人以上）	（カ）官公庁	わからない

問 65〔**回答票 63**〕あなたが 15 歳の頃、お母さんは仕事をもって働いていましたか。働いていた場合には、この中のどれにあたりますか。

MMJBTP15

1 （ア）仕事はもっていなかった
2 （イ）臨時雇用・パート・アルバイト
3 （ウ）常時雇用 一般職 役職なし
4 （エ） 〃 管理職
5 （オ） 〃 専門的な仕事（看護師・教師など）
6 （カ） 〃 仕事内容はわからない
7 （キ）自営業・家族従業者 農林漁業
8 （ク） 〃 農林漁業以外
9 （ケ）内 職
10 （コ）経営者・役員
11 （サ）母はいなかった
12 わからない

問 66〔**回答票 64**〕昨年 1 年間にかかった、あなたの子どもの教育費は、世帯全体でこの中のどれにあたりますか。教育費には、在学中の子どもの下宿代・仕送りを含み、社会人入学の学費は除きます。

SZEXED

【10 ページ問 40 で子どもの人数 0(ゼロ)の場合は 16 に○。子どもには、学業を終えていない子どもをすべて含む(幼児から専門学校生、大学生、大学院生まですべて)。】

1 （ア）なし
2 （イ）3 万円未満
3 （ウ）3～5 万円未満
4 （エ）5～10 万円未満
5 （オ）10～15 万円未満
6 （カ）15～20 万円未満
7 （キ）20～30 万円未満
8 （ク）30～50 万円未満
9 （ケ）50～100 万円未満
10 （コ）100～200 万円未満
11 （サ）200～300 万円未満
12 （シ）300～400 万円未満
13 （ス）400～500 万円未満
14 （セ）500 万円以上
15 （ソ）すべての子どもが学業を終えている
16 子どもはいない
17 回答したくない
18 わからない

問 67-1〔**回答票 65**〕現在、あなたの生計をまかなう収入源は何ですか。この中から、あてはまるものをすべて選んでください。

問 67-2〔**回答票 65**〕そのうち、一番中心となる収入源を 1 つだけ答えてください。

【問 67-1 であてはまるものが 1 つしかなければ、問 67-2 では同じものに○をつける。】 **INCMAIN**

		問 67-1 あてはまる収入源 すべてに○	問 67-2 中心となる収入源 1 つだけに○
INCSELF	自分の収入	1 （ア）	1 （ア）
INCSP	配偶者の収入	2 （イ）	2 （イ）
INCPAR	親の収入	3 （ウ）	3 （ウ）
INCFAM	配偶者・親以外の家族の収入	4 （エ）	4 （エ）
INCPEN	年　金	5 （オ）	5 （オ）
INCUEB	失業保険	6 （カ）	6 （カ）
INCSAVE	貯　蓄	7 （キ）	7 （キ）
INCSOC	社会福祉（生活保護、福祉手当等）	8 （ク）	8 （ク）
INCIRR	不定期的な仕事	9 （ケ）	9 （ケ）
INCRENT	賃貸料所得（家賃、土地、駐車場料金など）	10 （コ）	10 （コ）
INCINVST	投資運用	11 （サ）	11 （サ）
INCOTHER	その他(具体的に＿＿＿＿＿＿＿＿)	12 （シ）	12 （シ）
INCNOKN	わからない	13	13

問 68-1〔**回答票 66**〕昨年１年間のあなたの家の世帯収入は、この中のどれにあたりますか。税金を差し引く前の収入でお答えください。仕事からの収入だけでなく、株式配当、年金、不動産収入などすべての収入を合わせてください。

問 68-2〔**回答票 66**〕そのうち、あなたご自身の収入はどのくらいですか。仕事以外からの収入も含めてください。

問 68-3（**仕事をしている方にのみ質問**）〔**回答票 66**〕あなたの収入は、先ほどうかがった主なお仕事からの収入だけに限ると、どのくらいになりますか。

【問 1 で1(ア)「仕事をした」または2(イ)「先週は仕事を休んだ」と回答した者にのみ質問する。3(ウ)「仕事をしていない」の場合は、問 68-3 の 23 に○をつけ、問 68-4 へ。】

問 68-4（**現在、配偶者がいる方にのみ質問**）〔**回答票 66**〕配偶者の方の収入についても教えてください。仕事以外からの収入も含めてください。

【問 27-1 で1(ア)「現在、配偶者がいる」と6「同棲中」と回答した者にのみ質問する。問 27-1 でそれ以外に回答した場合は、問 68-4 と問 68-5 の 22 に○をつけ、回答終了。】

問 68-5（**配偶者が仕事をしている方に**）〔**回答票 66**〕配偶者の方の収入は、先ほどうかがった主な仕事からの収入だけに限ると、どのくらいになりますか。

【問 28-1 で1(ア)「仕事をした」または2(イ)「先週は仕事を休んだ」と回答した者にのみ質問する。3(ウ)「仕事をしていない」の場合は、問 68-5 の 23 に○をつけ、回答終了。】

	問 68-1	問 68-2	問 68-3	問 68-4	問 68-5
	SZHSINCM	**SZINCOMA**	**SZINCOMX**	**SSSZINCA**	**SSSZINCM**
	世帯全体	本 人	本人の主な仕事	配偶者	配偶者の主な仕事
	↓	↓	↓	↓	↓
な し	1（ア）	1（ア）	1（ア）	1（ア）	1（ア）
70 万円未満	2（イ）	2（イ）	2（イ）	2（イ）	2（イ）
70～100 万円未満	3（ウ）	3（ウ）	3（ウ）	3（ウ）	3（ウ）
100～130 万円未満	4（エ）	4（エ）	4（エ）	4（エ）	4（エ）
130～150 万円未満	5（オ）	5（オ）	5（オ）	5（オ）	5（オ）
150～250 万円未満	6（カ）	6（カ）	6（カ）	6（カ）	6（カ）
250～350 万円未満	7（キ）	7（キ）	7（キ）	7（キ）	7（キ）
350～450 万円未満	8（ク）	8（ク）	8（ク）	8（ク）	8（ク）
450～550 万円未満	9（ケ）	9（ケ）	9（ケ）	9（ケ）	9（ケ）
550～650 万円未満	10（コ）	10（コ）	10（コ）	10（コ）	10（コ）
650～750 万円未満	11（サ）	11（サ）	11（サ）	11（サ）	11（サ）
750～850 万円未満	12（シ）	12（シ）	12（シ）	12（シ）	12（シ）
850～1,000 万円未満	13（ス）	13（ス）	13（ス）	13（ス）	13（ス）
1,000～1,200 万円未満	14（セ）	14（セ）	14（セ）	14（セ）	14（セ）
1,200～1,400 万円未満	15（ソ）	15（ソ）	15（ソ）	15（ソ）	15（ソ）
1,400～1,600 万円未満	16（タ）	16（タ）	16（タ）	16（タ）	16（タ）
1,600～1,850 万円未満	17（チ）	17（チ）	17（チ）	17（チ）	17（チ）
1,850～2,300 万円未満	18（ツ）	18（ツ）	18（ツ）	18（ツ）	18（ツ）
2,300 万円以上	19（テ）	19（テ）	19（テ）	19（テ）	19（テ）
回答したくない	20	20	20	20	20
わからない	21	21	21	21	21
配偶者はいない	※	※	※	22 --▶	22
仕事はしていない	※	※	23	※	23

これで終わりです。長時間のご協力、誠にありがとうございました。

〔調査員記入〕

F1　回答者はインタビューにどれくらい協力的でしたか。

COOP

1	2	3	4
とても協力的	どちらかといえば協力的	それほど協力的ではなかった	まったく協力的ではなかった

F2　回答者の質問への理解度はどうでしたか。

USTAND

1	2	3	4
非常に良い	どちらかといえば良い	あまり良くない	まったく良くない

F3　質問内容が不明瞭（回答者が理解していない）と思われる質問はどれでしたか。

（できるだけ詳しく具体的に）

F4　その他（どんなことでも結構ですから、気づいた点をご記入ください。）

（謝礼や回答者の反応など、できるだけ詳しく具体的に）

F5　回答者の住んでいる地域は以下のどれですか。

AREA

1　工場の多い地域
2　商店・事業所の多い地域
3　主に古くからの住宅地（戦前からの住宅地）
4　主に新興住宅地（戦後できたニュータウンを含む）
5　農山漁村
6　その他（具体的に＿＿＿＿＿＿＿＿＿＿＿＿＿＿＿＿）

F6　表札の有無（集合住宅ではポストの名札も含む）　1　あり　2　なし

NAMEPLAT

F7-1　対象者の家の種類はどれでしたか。

1　一戸建て　　2　集合住宅（アパート・マンションなど）

TPHOUSE

F7-2　その集合住宅の入口は、オートロックでしたか。

AUTOLOCK

1　はい　2　いいえ

F8　家のインターフォンの種類（集合住宅の入口がオートロックの場合は、そのインターフォンの種類）

INTERCOM

1 カメラ付きインターフォン　2 カメラなしインターフォン　3 チャイムのみ(インターフォンなし)　4 チャイムもなし

F9　面接票と留置票のどちらを先に実施しましたか。 **PROC**　1　面接が先　2　留置が先

F10　この面接調査票の調査時刻、所要時間を必ず記録して下さい

所要時間は、インタビューの時間であり、調査依頼のための説明時間は含まない。

DURATION

この面接調査票の調査時刻		所要時間
（開始）＿＿時＿＿分頃	（終了）＿＿時＿＿分頃	およそ＿＿分

（第 0784 号）2018 年 2 月
〔JGSS-2018 留置調査票〕

文部科学大臣認定
日本版総合的社会調査共同研究拠点
大阪商業大学 JGSS 研究センター

「第 12 回 生活と意識についての国際比較調査」

（調査企画）日本版総合的社会調査共同研究拠点 大阪商業大学 JGSS 研究センター
（調査協力）京都大学 大学院 教育学研究科 教授　岩井八郎
（調査実施）一般社団法人　中 央 調 査 社

最初に、あなたの日常的な生活について、おうかがいします。

Q1　あなたは、平均して１日に何時間くらいテレビを見ますか。まったく見ない方は０(ゼロ)とご記入ください。

HRTV　[　　]　時間くらい

Q2　あなたは、１ヶ月に何冊くらい本を読みますか。(マンガ、雑誌を除く)

FQ5READ

0	1	2	3	4
ほとんど読まない	１冊程度	２冊程度	３冊程度	４冊以上

Q3　あなたは、どのくらいの頻度で新聞を読みますか。

FQ5NEWSP

1	2	3	4	5
ほぼ毎日	週 数 回	週１回程度	それ以下	まったく読まない

Q4　あなたは、どのくらいの頻度でニュース記事をインターネットで読みますか。

FQ6NWSIN

1	2	3	4	5	6
ほぼ毎日	週 数 回	週１回程度	それ以下	まったく読まない	インターネットは利用していない

Q5　あなたは現在、定期的に運動やスポーツ（ウォーキング、水泳、野球など）を行なっていますか。

FQSPORT

1	2	3	4	5
週に数回以上	週に１回程度	月に１回程度	年に数回程度	ほとんどしない

Q6　あなたは、どのくらいの頻度で次のことをしていますか。

			ほぼ毎日	週に数回	週に１回程度	月に１回程度	年に数回	年に１回程度	まったくしていない
FQ7FFDNR	A	家族と一緒の夕食----------→	1	2	3	4	5	6	7
FQ7FRSEE	B	友人との会食や集まり------→	1	2	3	4	5	6	7
FQ7CKDNR	C	夕食の用意----------→	1	2	3	4	5	6	7
FQ7WASH	D	洗　濯----------→	1	2	3	4	5	6	7
FQ7SHOP	E	買い物（日用品や食料品の買い物）→	1	2	3	4	5	6	7
FQ7CLEAN	F	家の掃除----------→	1	2	3	4	5	6	7
FQ7GARB	G	ゴミ出し----------→	1	2	3	4	5	6	7
FQ7RPH	H	家の簡単な修理（電球の交換、壁や庭の補修など------→	1	2	3	4	5	6	7

Q7　あなたの現在の健康状態は、いかがですか。

OP5HLTHZ

良　い				悪　い
1	2	3	4	5

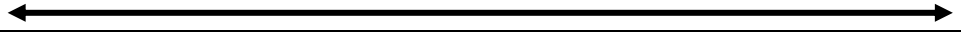

Q8-1　あなたは煙草（タバコ）を吸いますか。

DOSMOKEX

1	2	3
現 在 吸っている	以前は吸って いたがやめた	ほとんど／まったく 吸ったことはない

Q8-2　禁煙しようと努力したことがありますか。
XQTSMOKE
1　は　い　　2　いいえ

Q9　あなたは、普段お酒を飲みますか。

DO7DRINK

1	2	3	4	5	6	7
ほとんど毎 日	週 に数 回	週 に1回程度	月 に1回程度	年 に数 回	年 に1回程度	まったく飲まない

Q10-1 あなたの家では現在、犬や猫あるいはその他の種類のペットを飼っていますか。
あてはまるものすべてに○をつけてください。

DOPDOGE	DOPDOGI	DOPCATE	DOPCATI	DOPOTHR	DOPNONE
1	2	3	4	5	6
犬(室外で)	犬(室内で)	猫(室外で)	猫(室内で)	その他	何も飼っていない

Q10-2　ペットにかかる医療費は平均して１カ月にどれくらいですか。
DOPMDPAY　約［　　］円

Q10-3　あなたが世話（食事、トイレの始末、散歩など）をしているペットはどれですか。あてはまるものすべてに○をつけてください。

DOPCDOGE	DOPCDOGI	DOPCCATE	DOPCCATI	DOPCOTHR	DOPCNONE
1	2	3	4	5	6
犬 (室外で)	犬 (室内で)	猫 (室外で)	猫 (室内で)	その他	いずれも世話 していない

Q10-4　世話にかかる時間は平均して１日にどれくらいですか。
約［　　］時間［　　］分
DOPCTHR　**DOPCMIN**

Q11　生活面に関する以下の項目について、あなたはどのくらい満足していますか。回答例のように、それぞれについて番号（１～５）を１つ選んでください。

満 足 ←――→ 不 満

（ 回答例 ）		1	2	3	4	5	
ST5AREAY	A　住んでいる地域	1	2	3	4	5	
ST5LEISY	B　余暇の過ごし方	1	2	3	4	5	
ST5LIFEY	C　家　庭　生　活	1	2	3	4	5	
ST5ECNY	D　現在の家計の状態	1	2	3	4	5	
ST5FRIY	E　友　人　関　係	1	2	3	4	5	
ST5HLTHY	F　健　康　状　態	1	2	3	4	5	
ST5SSREL	G　配偶者（夫や妻）との関係	1	2	3	4	5	6 配偶者はいない

Q12　あなたは、現在の生活全般に満足していますか。

STALLLF

非常に満足　　非常に不満

1　2　3　4　5

Q13　あなたは以下のことについて、どう思いますか。ご自身についてお答えください。

		強く賛成	どちらかといえば賛成	どちらとも いえない	どちらかといえば反対	強く反対
NOFUTR	A 私には将来の希望がもてず、物事がよい方向に行くとは考えられない	1	2	3	4	5
NOGOAL	B 私が目指している目標は達成できないだろう	1	2	3	4	5

Q14　次にあげるのは、過去１カ月間に、あなたがどのように感じたかについての質問です。

		いつも	ほとんどいつも	ときどき	まれに	ぜんぜんない
SFMHPEAC	A おちついていて、おだやかな気分でしたか	1	2	3	4	5
SFMHENGY	B 活力(エネルギー)にあふれていましたか	1	2	3	4	5
SFMHDPRS	C おちこんで､ゆううつな気分でしたか	1	2	3	4	5

Q15　最近、墓についていろいろな議論がなされていますが、あなた自身の墓について、どのようにお考えですか。１つだけ○をつけてください。

OP7CMTRA

1　私の家（実家）の墓に入りたい
2　配偶者の家の墓に入りたい
3　自分と配偶者の代から始まる墓に入りたい
4　自分と配偶者だけの墓に入りたい（ロッカー式の納骨堂を含む）
5　自分一人の墓に入りたい（ロッカー式の納骨堂を含む）　(57)
6　合葬式の共同墓（家族以外の人々を含む）に入りたい
7　墓に入らず、海や山への散骨にしたい

Q16-1　あなたは、あなたのご実家の「先祖の墓」を受け継いでいますか。

XINHRGRV

1　受け継いでいる
2　まだ受け継いでいないが、将来受け継ぐことになる
3　きょうだい、または他の親族が受け継ぐので、受け継ぐことはない
4　「先祖の墓」はない（どこにあるかわからない）　(58)
5　その他（具体的に＿＿＿＿＿＿＿＿＿＿＿＿＿＿＿＿）　(59)

Q16-2　あなたは、「先祖の墓」をどのようにしたいと思っていますか。

WLMNGGRV

1　現在の場所で子どもや親族で引き継ぐ
2　お参りしやすい場所に移して、子どもや親族で引き継ぐ
3　合葬式の共同墓（家族以外の人も入る）に移して、家族が引き継ぐ形はとらない
4　永代供養・管理料などを収めて、墓地の管理者（寺や教会など）に管理をお願いする
5　その他（具体的に＿＿＿＿＿＿＿＿＿＿＿＿＿＿＿＿）

ここからは、あなたの暮らし向きについて、おうかがいします。

Q17　あなたは、現在の地域にどれくらい住んでいますか。

XLIVEYR

1	生まれてからずっと	5	５年～10 年未満
2	１年未満	6	10 年～20 年未満
3	１年～３年未満	7	20 年～30 年未満
4	３年～５年未満	8	30 年以上

Q18　あなたは以下の意見についてどう思いますか。

			よく あてはまる	あて はまる	どちらとも いえない	あて はまらない	まったく あてはまらない
OPNBMTCN	A	近所の人は、お互いに気にかけている------→	1	2	3	4	5
OPNBASS	B	近所の人は、私が困っていたら手助けしてくれる----------→	1	2	3	4	5

Q19　次の項目で、あなたのご自宅で利用しているものすべてに○をつけてください。

DOECSLP　1　ソーラーパネル（太陽光発電）
DOECMNP　2　深夜電力（深夜電力の割引契約）
DOECWC　3　エコウィル（ガス発電給湯暖冷房システム）・エコキュート（自然冷媒ヒートポンプ式電気給湯機）など
DOECLMC　4　低公害車（LPG 車やハイブリッド車、電気自動車など）
DOECNONE　5　いずれも利用していない

Q20　あなたは、以下の事項をどのくらい行ないますか。

			よ く す る	時 々 す る	あまり しない	まったく しない
FQ4DENKI	A	電気は、こまめに消す----------→	1	2	3	4
FQ4ELC	B	消費電力を減らす工夫をする ----------→	1	2	3	4

Q21　あなたは、これからも現在の地域に住みたいと思いますか。

WLLIVE

1	2	3	4
ずっと 住みたい	当分の間は 住みたい	できれば 他の地域に引越したい	すぐにも 他の地域に引越したい

Q22　あなたが今お住まいの地域の存続について、不安を感じることはありますか。

AXCONTCM

1	2	3	4
とても 感じている	ある程度 感じている	あまり 感じていない	まったく 感じていない

Q23　世間一般と比べて、あなたの世帯収入はどれくらいですか。

OP5FFINX

1	2	3	4	5
平均より かなり少ない	平均より 少ない	ほぼ平均	平均より 多 い	平均より かなり多い

Q24　あなたが 15 歳の頃のあなたの世帯収入は、当時の平均的な世帯と比べて、どうでしたか。

OPFFIX15	1	2	3	4	5
	平均より かなり少ない	平均より 少ない	ほぼ平均	平均より 多 い	平均より かなり多い

Q25　中学３年生の頃、あなたの成績は学年の中でどれくらいだったと思いますか。

OP5SCHPF	1	2	3	4	5
	下の方	やや下の方	真ん中のあたり	やや上の方	上の方

Q26　かりに現在の日本の社会全体を、以下の５つの層にわけるとすれば、あなた自身は、どれに入ると思いますか。

OP5LEVK	1	2	3	4	5
	上	中の上	中の中	中の下	下

Q27　今後の生活について、経済的に不安を感じていますか。

AXECNSF	1	2	3	4	5
	とても 感じている	ある程度 感じている	どちらとも いえない	あまり 感じていない	まったく 感じていない

Q28-1　あなたは、家族を介護(１ヶ月以上)したことがありますか。

XCARE	1	2	3
	したことがない	現在行なっている	過去に行なったことがある

Q28-2 それは誰への介護ですか。あてはまる方すべてに○をつけてください。

XC2SS	XC2PM	XC2SSPM	XC2OTHR
1	2	3	4
配偶者	あなたの親	配偶者の親	その他(　　)

ここからは、政治や政策などについてのあなたのお考えをうかがいます。

Q29　以下の項目は、個人や家族の責任でしょうか、国や地方自治体の責任でしょうか。それぞれについて番号（１～５）を１つ選んでください。

		個人や家族の責任				国や自治体の責任
OP5SRWFY	A　高齢者の生活保障(生活費)	1	2	3	4	5
OP5SRMDY	B　高齢者の医療・介護	1	2	3	4	5
OP5CCED	C　子どもの教育	1	2	3	4	5
OP5CCARE	D　保 育・育 児	1	2	3	4	5

Q30　「政府は、裕福な家庭と貧しい家庭の収入の差を縮めるために、対策をとるべきだ」という意見に、あなたは賛成ですか、反対ですか。

Q5GVEQAA	1	2	3	4	5
	賛　成	どちらかと いえば賛成	どちらとも いえない	どちらかと いえば反対	反　対

Q31　現在、あなたはどの政党を支持していますか。１つだけ選んでください。

XX8PLPTY

1	自民党	4	民進党	7	社民党	10	その他の政党（　　）
2	立憲民主党	5	公明党	8	日本維新の会	11	特に支持する政党はない
3	希望の党	6	共産党	9	自由党	12	わからない

Q32　一般に、家庭にとって理想的な子どもの数は何人だと思いますか。

APPCCNUM

0	1	2	3	4	5
0　人	1　人	2　人	3　人	4　人	5人以上（具体的に＿＿＿人）

APPCCNMX

Q33　もし、子どもを１人だけもつとしたら、男の子を希望しますか、女の子を希望しますか。

APPCCSXB　1　男の子　　2　女の子

Q34　あなたは一般に、三世代同居（親・子・孫の同居）は望ましいことだと考えますか。

OP2GNR　1　望ましい　　2　望ましくない

Q35　あなたは、同性どうしの結婚を法で認めることに賛成ですか、反対ですか。

Q4SAMESM

1	2	3	4
賛　成	どちらかといえば賛　成	どちらかといえば反　対	反　対

Q36　あなたが生活している地域に外国人が増えることに賛成ですか、反対ですか。

QFNRINCR　1　賛　成　　2　反　対

Q37　日本では所得格差が大きくなりつつあると思いますか。

OPINCDIF

1	2	3	4	5	6	7
強 く そう思う	そう思う	どちらかといえばそう思う	どちらともいえない	どちらかといえばそう思わない	そう思わない	強 く そう思わない

ここからは、人や組織についてのあなたのお考えをうかがいます。

Q38　一般的に、人は信用できると思いますか。それとも、人と付き合うときには、できるだけ用心したほうがよいと思いますか。

OP4TRUST

1	2	3	4
ほとんどの場合、信用できる	たいていは、信用できる	たいていは、用心したほうがよい	ほとんどの場合、用心したほうがよい

Q39　人間の本性について、あなたはどのようにお考えですか。番号（１～７）を１つ選んでください。

OP7GDEVO

人間の本性は本来「悪」である　　人間の本性は本来「善」である

1　2　3　4　5　6　7

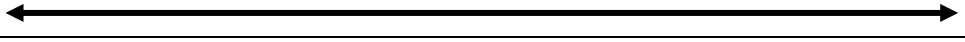

Q40　次にあげるA～Oについて、あなたはどれくらい信頼していますか。

			とても信頼している	少しは信頼している	ほとんど信頼していない	わからない
TR3CORPZ	A	大企業	1	2	3	4
TR3RLGPZ	B	宗教団体	1	2	3	4
TR3SCHLZ	C	学　校	1	2	3	4
TR3BCRAZ	D	中央官庁	1	2	3	4
TR3UNNZ	E	労働組合	1	2	3	4
TR3NWSPZ	F	新　聞	1	2	3	4
TR3HSPLZ	G	病　院	1	2	3	4
TR3TVZ	H	テレビ	1	2	3	4
TR3SPCAZ	I	裁判所	1	2	3	4
TR3ACDAZ	J	学者・研究者	1	2	3	4
TR3CGMNZ	K	国会議員	1	2	3	4
TR3CITYZ	L	市区町村議会議員	1	2	3	4
TR3DEFZ	M	自衛隊	1	2	3	4
TR3COPZ	N	警　察	1	2	3	4
TR3FINZ	O	金融機関	1	2	3	4

Q41　あなたは、現在幸せですか。

OP5HAPPZ

幸　せ				不幸せ
1	2	3	4	5



Q42　あなたは、次にあげる会や組織に入っていますか。

MEMPLTGP	A	政治関係の団体や会	1 はい	2 いいえ
MEMIND	B	業界団体・同業者団体	1 はい	2 いいえ
MEMVLNTR	C	ボランティアのグループ	1 はい	2 いいえ
MEMCIVIL	D	市民運動・消費者運動のグループ	1 はい	2 いいえ
MEMRL	E	宗教の団体や会	1 はい	2 いいえ
MEMSPORT	F	スポーツ関係のグループやクラブ	1 はい	2 いいえ
MEMHOBBY	G	趣味の会（コーラス・写真・山歩きなど）	1 はい	2 いいえ
MEMCOOP	H	消費生活協同組合（生協）	1 はい	2 いいえ

Q43-1　あなたは、信仰している宗教がありますか。

DORL　　1　あ　る　　2　特に信仰していないが、家の宗教はある　　**3　な　い**

Q43-2　それは何ですか。

XXRL　　（具体的に ＿＿＿＿＿＿＿＿＿＿ ）

Q43-3　あなたは、自分が熱心な信者だと思いますか。

DO3PIOUS　1　熱心である
2　まあまあ熱心である
3　そんなに熱心ではない

ここからは、あなたのお住まいの地域と自然災害についてのあなたのお考えをうかがいます。

Q44　あなたが今お住まいの地域で、避難が必要となるような以下の大規模な災害が発生する可能性は、どの程度あると思いますか。

		大いに有りうる	かなり有りうる	ある程度有りうる	ほとんど有りえない
DISQUAKE	A 地　震	1	2	3	4
DISTSNM	B 津　波	1	2	3	4
DISFLOOD	C 高潮や河川の氾濫による水害	1	2	3	4
DISTSNOW	D 豪　雪	1	2	3	4
DISVOLC	E 噴火による災害	1	2	3	4
DISLAND	F 土砂災害（地滑り、土石流など）	1	2	3	4
DISNUC	G 原子力発電所の事故	1	2	3	4

Q45　あなたが今お住まいの地域で、避難が必要となるような大規模な災害が発生することに対して、どの程度不安を感じていますか。

AXDIS　1 とても不安　2 ある程度不安　3 少し不安　4 まったく不安ではない

Q46　日本の原子力政策は、今後どの方向に進めるべきだとあなたは思いますか。

OPNUCPOL
1　原子炉をさらに増やす
2　今ある原子炉は稼働し、数は増やさない
3　原子炉の数は減らすが、全廃はしない
4　原子炉を長期的にはすべて廃止する
5　原子炉を即時全廃する

Q47　あなたは、放射性物質による食品の汚染にどの程度不安を感じていますか。

AXFDRAD　1 とても不安　2 ある程度不安　3 少し不安　4 まったく不安ではない

Q48　あなたの地域で自然災害が起こった場合、あなたの地域の人々は、お互いに協力して当面の危機を乗り切ることができると思いますか。

COMMDIS

1	2	3	4	5	6	7
強くそう思う	そう思う	どちらかといえばそう思う	どちらともいえない	どちらかといえばそう思わない	そう思わない	強くそう思わない

Q49　あなたがお住まいの地域で、次の問題はどの程度深刻ですか。

		とても深刻	ある程度深刻	あまり深刻ではない	まったく深刻ではない
ENHMAP	A 大気汚染	1	2	3	4
ENHMWP	B 水質汚染	1	2	3	4
ENHMSP	C 土壌汚染	1	2	3	4

ここからは、家族についての意見をうかがいます。

Q50　「結婚した男女は親を経済的に支援すべきだ」という意見について、あなたはどう思いますか。それぞれの場合について、お答えください。

		強くそう思う	そう思う	どちらかといえばそう思う	どちらともいえない	どちらかといえばそう思わない	そう思わない	強くそう思わない
OPISMM	A 結婚した男性→自分の親	1	2	3	4	5	6	7
OPISMW	B 結婚した女性→自分の親	1	2	3	4	5	6	7
OPISMMSS	C 結婚した男性→妻の親	1	2	3	4	5	6	7
OPISMWSS	D 結婚した女性→夫の親	1	2	3	4	5	6	7

Q51　一般的に、年老いた親の世話は、どの子ども（またはその家族）に責任があると思いますか。
次のなかからあてはまるもの1つに○をつけてください。

OPPPCARE

1	長　男	4	子どもの誰か	7	その他（具体的に　　）
2	息子の誰か	5	子ども全員		
3	娘の誰か	6	子どもに責任はない		

Q52　次の意見について、あなたは賛成ですか、反対ですか。

A　どのような状況においても、父親の権威は尊重されるべきだ

Q7FFAUTH

1	2	3	4	5	6	7
強く賛成	賛　成	どちらかといえば賛成	どちらともいえない	どちらかといえば反対	反　対	強く反対

B　親の誇りとなるように、子どもは努力するべきだ

Q7FFHNR

1	2	3	4	5	6	7
強く賛成	賛　成	どちらかといえば賛成	どちらともいえない	どちらかといえば反対	反　対	強く反対

C　家系の存続のためには、息子を少なくとも１人もつべきだ

Q7FFNDMN	1 強く賛成	2 賛　成	3 どちらかと いえば賛成	4 どちらとも いえない	5 どちらかと いえば反対	6 反　対	7 強く反対

D　夫と妻の両方の親族が、妻の助けを必要としている時には、妻は夫の親族を優先して助けるべきだ

Q7PRMAN	1 強く賛成	2 賛　成	3 どちらかと いえば賛成	4 どちらとも いえない	5 どちらかと いえば反対	6 反　対	7 強く反対

E　自分の幸福よりも、家族の幸福や利益を優先するべきだ

Q7PRFF	1 強く賛成	2 賛　成	3 どちらかと いえば賛成	4 どちらとも いえない	5 どちらかと いえば反対	6 反　対	7 強く反対

Q53　次の意見について、あなたは賛成ですか、反対ですか。

A　夫は、妻より年上であるべきだ

Q7MGOLD	1 強く賛成	2 賛　成	3 どちらかと いえば賛成	4 どちらとも いえない	5 どちらかと いえば反対	6 反　対	7 強く反対

B　結婚しても、必ずしも子どもをもつ必要はない

Q7MGCC	1 強く賛成	2 賛　成	3 どちらかと いえば賛成	4 どちらとも いえない	5 どちらかと いえば反対	6 反　対	7 強く反対

C　結婚している男性は、結婚していない男性より幸せだ

Q7MGMNHP	1 強く賛成	2 賛　成	3 どちらかと いえば賛成	4 どちらとも いえない	5 どちらかと いえば反対	6 反　対	7 強く反対

D　結婚している女性は、結婚していない女性より幸せだ

Q7MGWNHP	1 強く賛成	2 賛　成	3 どちらかと いえば賛成	4 どちらとも いえない	5 どちらかと いえば反対	6 反　対	7 強く反対

E　結婚するつもりがなくても、男女が同棲するのはかまわない

Q7MGCOH	1 強く賛成	2 賛　成	3 どちらかと いえば賛成	4 どちらとも いえない	5 どちらかと いえば反対	6 反　対	7 強く反対

F　離婚したくても、子どもが大きくなるまで待つべきだ

Q7MGDVCC	1 強く賛成	2 賛　成	3 どちらかと いえば賛成	4 どちらとも いえない	5 どちらかと いえば反対	6 反　対	7 強く反対

G　結婚生活がうまくいかなくなったら、たいていの場合、離婚するのが一番よい

Q7MGDVGD	1 強く賛成	2 賛　成	3 どちらかと いえば賛成	4 どちらとも いえない	5 どちらかと いえば反対	6 反　対	7 強く反対

Q54　次の意見について、あなたは賛成ですか、反対ですか。

A　妻にとっては、自分自身の仕事よりも、夫の仕事の手助けをする方が大切である

Q7WWHPHH　1 強く賛成　2 賛　成　3 どちらかといえば賛成　4 どちらともいえない　5 どちらかといえば反対　6 反　対　7 強く反対

B　夫は外で働き、妻は家庭を守るべきだ

Q7WWHHX　1 強く賛成　2 賛　成　3 どちらかといえば賛成　4 どちらともいえない　5 どちらかといえば反対　6 反　対　7 強く反対

C　母親が仕事をもつと、小学校へあがる前の子どもによくない影響を与える

Q7JBMMCC　1 強く賛成　2 賛　成　3 どちらかといえば賛成　4 どちらともいえない　5 どちらかといえば反対　6 反　対　7 強く反対

D　結婚することの最大の利点は経済的安定を得られることである

Q7MGECSC　1 強く賛成　2 賛　成　3 どちらかといえば賛成　4 どちらともいえない　5 どちらかといえば反対　6 反　対　7 強く反対

Q55-1　あなたご自身のご両親との関係についておうかがいします。あなた自身のご両親はご存命ですか。

PMDTH　1 両親とも存命　2 父親のみ存命　3 母親のみ存命　4 両親ともすでに亡くなっている

Q55-2　過去1年間に、あなたはご自身の親へ、次のことをどの程度しましたか。

	あなた → 親	非常に頻繁に		頻繁に		時々		ほとんどない		まったくない
HLPE2PM	A 経済的な支援	1	‥	2	‥	3	‥	4	‥	5
HLPP2PM	B 家事（掃除・料理・買い物・雑用など）や介護	1	‥	2	‥	3	‥	4	‥	5

Q55-3　過去1年間に、あなたの親はあなたへ、次のことをどの程度しましたか。

	親 → あなた	非常に頻繁に		頻繁に		時々		ほとんどない		まったくない
HLPEFPM	A 経済的な支援	1	‥	2	‥	3	‥	4	‥	5
HLPPFPM	B 家事（掃除・料理・買い物・雑用など）や育児	1	‥	2	‥	3	‥	4	‥	5

Q55-4　ご両親の現在の健康状態は、いかがですか。

良い ←――→ 悪い　亡くなっている

PPHLTHZ	あなたの父親→	1	2	3	4	5	6
MMHLTHZ	あなたの母親→	1	2	3	4	5	6

ここからは、あなたご自身の家庭生活について、おうかがいします。

Q56　あなたの家では、あなたを含めて家族一緒にレジャー活動を行なうことがどのくらいありますか。
（ここでの家族は、一緒に暮らしている方々を指します）

FQFFLSR

1	2	3	4	5	6	7	8
ほぼ毎日	週に数回	週に1回程度	月に1回程度	年に数回	年に1回程度	年に1回もない	家族とは一緒に暮らしていない

Q57　あなたはこれまでに結婚をしたことがありますか。ある方は何回ありますか。

XMARRY

1 □回結婚したことがある → **NUMMARRY**

2 結婚したことがない → これで終わりです。長時間のご協力、誠にありがとうございました。

Q58　結婚したのは、あなたが何歳の時ですか。複数ある場合はそれぞれの場合についてお答えください。

AGE1MG	**AGE2MG**	**AGE3MG**	**AGE4MG**
1回目□歳	2回目□歳	3回目□歳	4回目□歳

Q59　現在、配偶者（夫や妻）はいますか。

DOMARRYZ

1　現在、配偶者がいる

2　離婚した → 16ページQ71へ

3　死に別れた → 15ページQ68-1

Q60　あなたの配偶者は、どのくらいの頻度で次のことをしていますか。

		ほぼ毎日	週に数回	週に1回程度	月に1回程度	年に数回	年に1回程度	まったくしていない
SSFQ7CK	A　夕食の用意	1	2	3	4	5	6	7
SSFQ7WSH	B　洗　濯	1	2	3	4	5	6	7
SSFQ7SHP	C　買い物(日用品や食料品の買い物)	1	2	3	4	5	6	7
SSFQ7CLN	D　家の掃除	1	2	3	4	5	6	7
SSFQ7GRB	E　ゴミ出し	1	2	3	4	5	6	7
SSFQ7RPH	F　家の簡単な修理（電球の交換、壁や庭の補修など）	1	2	3	4	5	6	7

Q61　あなたの配偶者の現在の健康状態は、いかがですか。

SS5HLTHZ

良　い　　悪　い

1　2　3　4　5

Q62-1　あなたの配偶者は、家族を介護(１ヶ月以上)したことがありますか。(あなた自身が配偶者から介護を受けた場合も含みます)

SSCARE

1 したことがない　　2 現在行なっている　　3 過去に行なったことがある

Q62-2 それは誰への介護ですか。あてはまるものすべてに○をつけてください。

SSC2R	**SSC2PM**	**SSC2SSPM**	**SSC2OTHR**
1	2	3	4
あなた	あなたの親	配偶者の親	その他（　）

Q63　あなたの配偶者は、あなたの悩みを聞いてくれますか。

SSTRLSTN

1 強くそう思う　2 そう思う　3 どちらかといえばそう思う　4 どちらともいえない　5 どちらかといえばそう思わない　6 そう思わない　7 強くそう思わない

Q64　あなたの配偶者は、あなたに悩みを打ち明けてくれますか。

SSTRSPK

1 強くそう思う　2 そう思う　3 どちらかといえばそう思う　4 どちらともいえない　5 どちらかといえばそう思わない　6 そう思わない　7 強くそう思わない

Q65　次のことは、主にどなたが決めていますか（決めていましたか)。あてはまるもの１つに○をつけてください。

			いつも私	だいたい私	私と配偶者が同程度に	だいたい配偶者	いつも配偶者	その他の家族	そのようなことを決める機会はなかった
DMCCED	A	子どものしつけや教育--→	1	2	3	4	5	6	7
DMPPSPPT	B	自分の親の世話の仕方--→	1	2	3	4	5	6	7
DMEXP	C	家計の管理----------→	1	2	3	4	5	6	7
DMHIEXP	D	高価な品物の購入------→	1	2	3	4	5	6	7

Q66-1　配偶者のご両親はご存命ですか。

PMLDTH　1 両親とも存命　2 父親のみ存命　3 母親のみ存命　4 両親ともすでに亡くなっている

Q66-2　過去１年間に、あなたは配偶者の親へ、次のことをどの程度しましたか。

	あなた → 配偶者の親	非常に頻繁に	頻繁に	時々	ほとんどない	まったくない
HLPE2PML	A 経済的な支援	1	2	3	4	5
HLPP2PML	B 家事（掃除・料理・買い物・雑用など）や介護	1	2	3	4	5

Q66-3　過去１年間に、配偶者の親はあなたへ、次のことをどの程度しましたか。

	配偶者の親 → あなた	非常に頻繁に	頻繁に	時々	ほとんどない	まったくない
HLPEFPML	A 経済的な支援	1	2	3	4	5
HLPPFPML	B 家事（掃除・料理・買い物・雑用など）や育児	1	2	3	4	5

Q66-4　配偶者のご両親の現在の健康状態は、いかがですか。

	良い ← → 悪い					亡くなっている
PPLHLTHZ	配偶者の父親	1	2	3	4	5	6
MMLHLTHZ	配偶者の母親	1	2	3	4	5	6

Q67　あなたは、現在の結婚生活に全体として満足していますか。

STMGLF　非常に満足 1 2 3 4 5 非常に不満

ここからは、あなたが結婚した時のことについておうかがいします。
再婚した方は、一番最近の結婚についてお答えください。

Q68-1　あなたは配偶者の方とどのようなかたちで出会いましたか。

FSTMTSS　1 見合い　2 人からの紹介（見合い以外）　3 見合いでも紹介でもない

Q68-2A　どなたがお相手を紹介したり、見合いの準備をしたりしましたか。

WHOINTSS

1　きょうだい・いとこ
2　親・その他の親族
3　友人・クラスメイト
4　同　僚
5　近所の人
6　結婚相手を紹介する個人や機関
7　その他（具体的に＿＿＿＿＿＿）

Q68-2B　どこで配偶者の方と出会いましたか。

WHRMTSS

1　近所で
2　学校で
3　職場で
4　その他の機会で
（具体的に＿＿＿＿＿＿＿＿）

Q69　配偶者の方にとって、あなたとの結婚は初婚でしたか、再婚でしたか。

XSSRMG　　1　初　婚　　2　再　婚

Q70　あなたが配偶者の方との結婚を決めた時、あなたの親の意見はどの程度影響しましたか。

INFLPMMG
1　かなり影響した
2　ある程度影響した
3　あまり影響しなかった
4　まったく影響しなかった
5　親はその時すでに亡くなっていた

最後に、お子さんとのご関係についておうかがいします。

Q71　あなたには、18 歳以上の子どもがいますか。

XCC18　1　い　る　　2　いない

これで終わりです。長時間のご協力誠にありがとうございました。

Q72　18 歳以上のお子さんのうち、日ごろ、あなたともっともよく接しているのは、次のうちどなたですか。電話やメール、インターネットでのやり取りも含みます。やり取りが同じくらいのお子さんが 2 人以上いる場合は、最近、もっともよく話しているお子さん１人を選んでください。

CC18CNT
1　息子（長男）
2　息子（長男以外）
3　娘（長女）
4　娘（長女以外）
5　娘（長女）の夫
6　娘（長女以外）の夫
7　息子（長男）の妻
8　息子（長男以外）の妻

Q73　そのお子さんとは同居されていますか。

LVTGCC18　　1　は　い　　2　いいえ

Q74　過去１年間に、あなたはその子どもへ、次のことをどの程度しましたか。

	あなた　→　その子ども	非常に頻繁（ひんぱん）に	頻繁に	時々	ほとんどない	まったくない
HLPE2CC	A　経済的な支援----------→	1	2	3	4	5
HLPP2CC	B　家事（掃除・料理・買い物・雑用など）や育児→	1	2	3	4	5

Q75　過去１年間に、その子どもはあなたへ、次のことをどの程度しましたか。

	その子ども　→　あなた	非常に頻繁（ひんぱん）に	頻繁に	時々	ほとんどない	まったくない
HLPEFCC	A　経済的な支援----------→	1	2	3	4	5
HLPPFCC	B　家事（掃除・料理・買い物・雑用など）や介護→	1	2	3	4	5

長時間のご協力、誠にありがとうございました。担当の調査員にお渡しください。

February, 2018
JGSS-2018 Interview Questionnaire

JGSS Research Center, Osaka University of Commerce
Joint Usage/Research Center for Japanese General Social Surveys
Accredited by Minister of Education, Culture, Sports, Science and Technology

12th International Comparative Survey on Values and Behavioral Patterns

IDUSE
BLOCK
PREF
SIZE
SIZE2K

	Day of Visit	Time	Present
1	Month Day( )	Hr Min am / pm	Subject Family only Not present
2	Month Day( )	Hr Min am / pm	Subject Family only Not present
3	Month Day( )	Hr Min am / pm	Subject Family only Not present
4	Month Day( )	Hr Min am / pm	Subject Family only Not present
5	Month Day( )	Hr Min am / pm	Subject Family only Not present
6	Month Day( )	Hr Min am / pm	Subject Family only Not present
7	Month Day( )	Hr Min am / pm	Subject Family only Not present
8	Month Day( )	Hr Min am / pm	Subject Family only Not present
9	Month Day( )	Hr Min am / pm	Subject Family only Not present
10	Month Day( )	Hr Min am / pm	Subject Family only Not present

(Record all visits until able to meet with the subject.
(Up to ten visits).
All attempts to meet with the subject must be made over a period of four days.
(If multiple visits are made on the same day this counts as one day, but this is not to prohibit same-day visits).)

Collection Status
Interview 1 Completed **DATE** (mm dd) **MONTH DAY** 2 Not completed ***Self-administered questionnaire*** 1 Completed **DATEB** (mm dd) **MONTHB DAYB** 2 Not completed Be sure to fill in the next page (N1-N6) if either of the interview or the self-administered questionnaire was not completed Date / time planned to collect self-administered questionnaire

SEXA
DOBYEAR
AGEB
MARC
FORM

(This page (N1-N6) must be filled in if either the interview or the self-administered questionnaire was not completed.)

N1. The date when collecting the questionnaires was found to be impossible

Month ____ Day ____ 1 am / 2 pm ____ Hr. ____ Min.

N2. The presence of the house name plate (including the nameplate on the mailbox)? 1 Yes 2 No

N3-1. The type of the subject's house

1 Detached 2 Housing complex (apartment, condominium, etc.) 3 Unknown

→ N3-2. Does the entrance of the housing complex lock automatically?

1 Yes 2 No

N4. The type of the intercom

1 Video intercom 2 Voice intercom 3 No intercom (door chime only) 4 No intercom (no door chime)

N5. The reason collecting the questionnaires was impossible

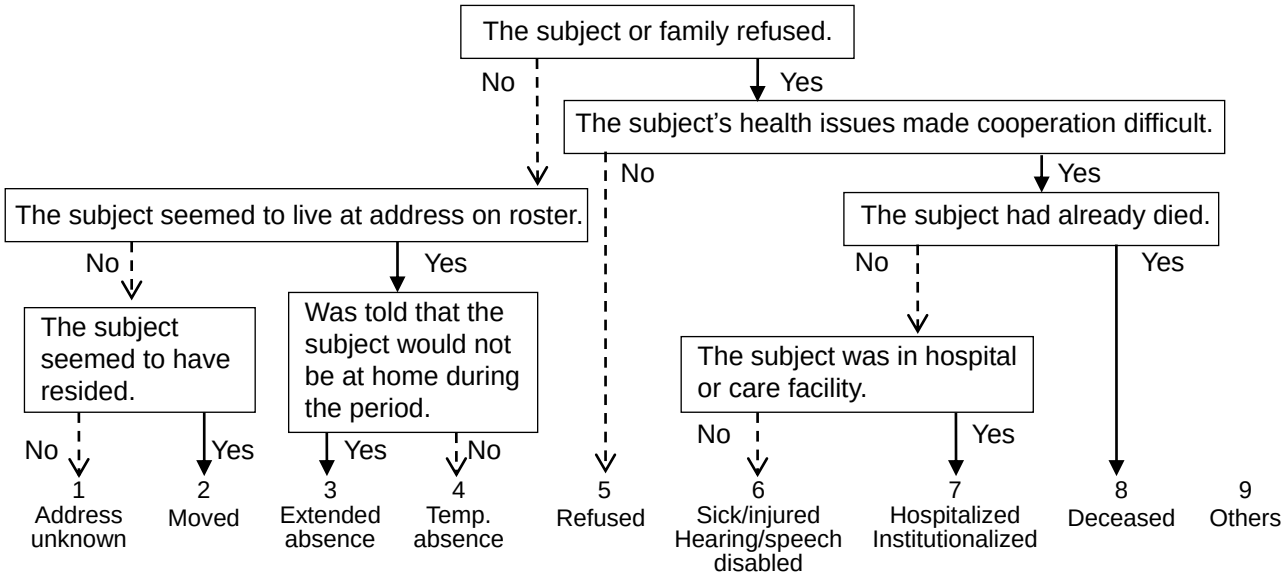

(Classify the reason according to the flow chart above. If result is suspicious or unusual, circle "9 Others" and enter comments in the box below. Transcribe number circled here to the "Reason for nonresponse" box on the subject roster.)

N6. Detailed circumstances surrounding impossibility of completing questionnaire (please provide sufficient detail if events are complicated).

(Questionnaire starts here.)

The following are the questions regarding your job.

Q1[Hand Card1] Did you have a paying job last week, or did you plan to work last week? Choose from below.

XJOB1WK

1(a) I worked last week.

2(b) I was going to work last week, but did not work due to illness or days off.

3(c) I did not work. → To Q18, page 5

Q2 How many total hours did you work last week, including overtime? If you have two or more jobs, please provide two answers: the hours for your main job and the hours for all other side-jobs.

(Have the respondent answer the actual number of working hours, including unpaid overtime. If the respondent has no side-jobs, enter zero (0) for the number of side-job hours. If the respondent did not work last week due to illness or days off, have the respondent answer according to normal circumstances.)

Weekly total for main job ____ hour(s) **XJOBHWK**

Weekly total for side-jobs ____ hour(s) **SZSJBHWK**

You will be asked a few details about your job. If you have two or more jobs, please answer concerning your main job.

Q3-1[Hand Card2] Which one of the following categories best describes your job?
(Allow the respondent to determine whether he/she is 2 (b) an executive or 3 (c) a self-employed person. Government employees should also reply to all questions in Q3.)

TPJB

1(a) Employee
2(b) Executive of a company or a corporation
3(c) Self-employed
4(d) Family worker
5(e) Doing piece work at home
6 Don't know

TPJBS
Q3-2 [Hand Card3] Which of the following best describes your employment status?
1(a) Regular employee
2(b) Part-time temporary worker
3(c) Dispatched worker from temporary personnel agency
4(d) Contract employee
5(e) Non-regular employee (*Shokutaku*)
6 Don't know

TPJOBP
Q3-3[Hand Card4] Which of the following posts are you now appointed?
1(a) No managerial post
2(b) Group leader, Foreman
3(c) Sub-section Head (or equivalent position) - *kakaricho*
4(d) Section Head, Manager (or equivalent position) - *kacho*
5(e) Department Head, General Manager (or equivalent position) - *bucho*
6(f) Other managerial post (Please specify)
7 Don't know

TPJBSE
Q3-4 Do you hire employees (including part-time temporary workers) other than your family members?
1 Yes
2 No

Q4[Hand Card5] How long on the average does it take from your residence to your workplace?

DOCMT

1(a)
SZCMTTL
About [ ][ ] hour(s) [ ][ ] minute(s)
SZCMTHR **SZCMTMIN**

2(b) Residence and workplace are the same.

3(c) Workplace varies depending on the days.

Q5[Hand Card6] Which category below does your workplace belong to?
(Choose Government agency if receiving wages from the central government or local governments (public school teacher, firefighter, etc.). Public corporations do not apply to government agency.)

TP4WPLA

1(a) Government agency
2(b) Independent establishment (No branch offices, factories or stores exist.)
3(c) Branch establishment (Headquarters or main store exists in another place.)
4(d) Headquarters or main establishment (Branch offices, factories or stores exist in other places.)
5 Don't know

Q6 What kind of business is your workplace (establishment such as factory, office, store or hospital) engaged in? Please give details (e.g., selling vegetables, manufacturing automobiles, operating an inn, operating a branch of a bank, etc.).

XXWPL (Please describe in detail. Company name alone is not acceptable.)

Q7 What kind of job do you usually do? Please give details (e.g., elementary school teacher, cram-school teacher, farmer, bus driver, automobile mechanic, supermarket cashier, accounting clerk at a bank, computer programmer, clerical staff member for a sales department, on-the-road sales person of cosmetics, etc.).

XXJOB
XXJE08 (Please describe in detail.)

Q8 How many days did you do the job last week?
(If the respondent did not work last week due to illness or days off, have him/her answer according to normal circumstances.)

XJOBDWK [ ] day(s)/week

Q9 Normally, how long are you supposed to work per week? Please answer your scheduled work hours set by regulation or contract. If you are self-employed, please answer approximate work hours you set.

XJBSCH Weekly total set at [ ] hour(s)

Q10 How many years have you been working for the corporation or organization you currently work at? If you are self-employed, give the number of years self-employed.

XJOBYR [ ] year(s) (Please enter zero (0) in the column if the respondent has worked for less than a year.)

Q11[Hand Card7] How useful are the experiences or skills that you acquired through your previous jobs for your current job?

USFLSKL

1(a) Very useful. 2(b) Somewhat useful. 3(c) Not very useful. 4(d) Hardly useful.

Q12[Hand Card8] How many people work in the entire corporation or organization where you work? Please answer the entire number of people in the corporation or organization. Also, please make sure to include all the working people such as family workers, non-regular employees, and yourself.
(Choose Government agency if receiving wages from the central government or local governments (public school teacher, firefighter, etc.).Public corporations do not apply to government agency.)

SZTTLSTA

1(a) 1	4(d) 10-29	7(g) 300-499	10(j) 2,000-9,999	13 Don't know
2(b) 2-4	5(e) 30-99	8(h) 500-999	11(k) 10,000 or over	
3(c) 5-9	6(f) 100-299	9(i) 1,000-1,999	12(l) Government agency	

Q13[Hand Card9] Do you belong to a labor union? Choose from below.

JOINUNI

1(a)	2(b)	3(c)	4
I am a member of a labor union at my workplace.	I am a member of a labor union outside of my workplace.	I am not a member of any labor union.	Don't know

---

Q14[Hand Card10] On the whole, how satisfied are you with the (main) job you have? Choose from below.

ST5JOB

1(a)	2(b)	3(c)	4(d)	5(e)	6
Satisfied	Somewhat satisfied	Neither satisfied nor dissatisfied	Somewhat dissatisfied	Dissatisfied	Don't know

---

Q15[Hand Card11] Are you considering quitting your current job (your business)?

WLKEEPJA

1(a)	2(b)	3(c)	4
I am considering quitting in the near future.	I am not considering quitting (now).	I am not considering quitting at all.	Don't know

---

Q16[Hand Card12] Thinking about the next 12 months, how likely do you think it is that you will lose your job or be laid off? (Include cases where self-employed people lose their jobs due to bankruptcy, etc.)

OP4UNEMP

1(a)	2(b)	3(c)	4(d)	5
Very likely	Fairly likely	Not too likely	Not at all likely	Don't know

---

Q17[Hand Card13] If you lose your current job, how easy would it be for you to find a new job with another employer with approximately the same income and fringe benefits you now have?

OP3NEWJB

1(a)	2(b)	3(c)	4
Very easy	Somewhat easy	Not easy at all	Don't know

To Q25, page 6

(For those who are not currently working)
Q18[Hand Card14] Which category below did you belong to during the last week?
TP5UNEMP

1(a) Unemployed
2(b) Retired/Not working due to old age
3(c) Student
4(d) Mainly engaged in housework
5(e) Unable to work due to a mental or physical problem
6(f) Other (Please specify)
7 Don't know

Q19 Have you ever had any paying job?
XWORK 1 Yes → 2 No → To Q25, page 6

You will be asked a few details about your last main paying job.
Q20 How old were you when you quit your last main job? **AGESTPWK** [ ] years old

---

Q21[Hand Card15] What was the main reason why you quit your last main job?
XXSTPJB

1(a) I reached the mandatory retirement age.
2(b) I retired early, by choice.
3(c) I retired early, not by choice.
4(d) I could not work due to health reasons.
5(e) My workplace shut down.
6(f) I was dismissed.
7(g) My term of employment or contract ended.
8(h) I was not satisfied with the work or working conditions.
9(i) I wanted to open a new business or change my job.
10(j) I had to provide nursing care to a family member.
11(k) I married.
12(l) I gave birth or could not combine my job with raising children.
13(m) Other (Please specify)
14 Don't know

Q 22-1 [Hand Card16] Which one of the following categories best describes your last job?
(Allow the respondent to determine whether he/she is 2 (b) an executive or 3 (c) a self-employed person. Government employees should also reply to all questions in Q22.)
TPLSTJB

1(a) Employee
2(b) Executive of a company or a corporation
3(c) Self-employed
4(d) Family worker
5(e) Doing piece work at home
6 Don't know

TPLSTJBS
Q22-2[Hand Card17] Which of the following best describes your last employment status?

1(a) Regular employee →
2(b) Part-time temporary worker
3(c) Dispatched worker from temporary personnel agency
4(d) Contract employee
5(e) Non-regular employee (*Shokutaku*)
6 Don't know

TPLSTJBP
Q22-3[Hand Card18] Which of the following posts were you appointed?

1(a) No managerial post
2(b) Group leader, Foreman
3(c) Sub-section Head (or equivalent position) -*kakaricho*
4(d)Section Head, Manager (or equivalent position) -*kacho*
5(e) Department Head, General Manager (or equivalent position) -*bucho*
6(f) Other managerial post (Please specify)
7 Don't know

Q23 What kind of job did you usually do? Please give details (e.g., elementary school teacher, cram-school teacher, farmer, bus driver, automobile mechanic, supermarket cashier, accounting clerk at a bank, computer programmer, clerical staff member for a sales department, on-the-road sales person of cosmetics, etc.).
XXLSTJB
XXLJE08
(Please describe in detail.)

Q24[Hand Card19] How many people worked in the entire corporation or organization where you worked? Please answer the entire number of people in the corporation or organization. Also, please make sure to include all the working people such as family workers, non-regular employees, and yourself.
(Choose Government agency if receiving wages from the central government or local governments (public school teacher, firefighter, etc.). Public corporations do not apply to government agency.)
SZSTFLS

1(a) 1
2(b) Small company (2-29)
3(c) Medium-sized company (30-299)
4(d) Large Company (300-999)
5(e) Major company (1,000 or more employees)
6(f) Government agency
7 Don't know

(To all respondents)
Q25 Are you looking for a job now?
DOLOOKJB

1 Yes 2 No

Q26[Hand Card20) How many corporations or organizations have you worked for as a regular employee? If you are a regular employee now, please include that.
XNUMCOWK

1(a) None 3(c) 2 5(e) 4 7(g) More than 6
2(b) 1 4(d) 3 6(f) 5

You will now be asked questions regarding your family.
Q27-1[Hand Card21] Are you married? (Leave the answer to the respondent. But if asked, reply that an unregistered common-law marriage should be included. Put a mark on 5 or 6 only when the respondent dared to answer so. For the following questions, an unregistered common-law marriage and cohabiting should be treated as married.)
DOMARRY

1(a) Currently married
2(b) Divorced
3(c) Widowed
4(d) Never-married
5 Separated → To Q39, page 8
6 Cohabiting

WNTMRY

Q27-2[Hand Card22] What age do you want to marry (or remarry) by?
WNTMRYAG
1(a) I want to marry (or remarry) by ☐☐
2(b) Age doesn't matter
3 I am not going to marry (or remarry)

→ To Q39, page 8

Q28-1[Hand Card23] Did your spouse have any paying job in the last week? Choose from below.
SSJB1WK

1(a) He/she worked last week.
2(b) He/she was going to work last week, but did not work due to illness or days off.
3(c) He/she did not work.

Q28-2[Hand Card24] Which category below did your spouse belong to during the last week?
SSTPUNEM

1(a) Unemployed
2(b) Retired/ Not working due to old age
3(c) Student
4(d) Mainly engaged in housework
5(e) Unable to work due to a mental or physical problem
6(f) Other (Please specify)
7 Don't know

→ To Q37, page 8

Q29 How many total hours did your spouse work last week, including overtime? If he/she has two or more jobs, please provide two answers: the hours for his/her main job and the hours for all other side-jobs.
(If the spouse has no side-jobs, enter zero (0) for the number of side-job hours.
If the spouse did not work last week due to illness or days off, have the respondent answer according to normal circumstances.)

SSJBHRWK Weekly total for main job ☐☐☐ hour(s)

SSSJBHWK Weekly total for side-jobs ☐☐ hour(s)

You will be asked for a few details regarding your spouse's job. If he/she has two or more jobs, please answer concerning his/her main job.

Q30-1[Hand Card25] Which one of the categories best describes your spouse's job?

SSTPJB (Respondents whose spouses are government employees should also reply to all questions in Q30. Allow the respondent to determine whether he/she is 2(b) an executive or 3(c) a self-employed person.)

1(a) Employee | 2(b) Executive of a company or a corporation | 3(c) Self-employed | 4(d) Family worker | 5(e) Doing piece work at home | 6 Don't know

SSTPJBS
Q30-2[Hand Card26] Which of the following best describes your spouse's employment status?
1(a) Regular employee
2(b) Part-time temporary worker
3(c) Dispatched worker from temporary personnel agency
4(d) Contract employee
5(e) Non-regular employee (*Shokutaku*)
6 Don't know

SSTPJOBP
Q30-3[Hand Card27] Which of the following posts is he/she now appointed?
1(a) No managerial post
2(b) Group leader, Foreman
3(c) Sub-section Head (or equivalent position) - *kakaricho*
4(d) Section Head, Manager (or equivalent position) - *kacho*
5(e) Department Head, General Manager (or equivalent position) - *bucho*
6(f) Other managerial post (Please specify)
7 Don't know

SSTPJBSE
Q30-4 Does your spouse hire employees (including part-time temporary workers) other than your family members?
1 Yes
2 No

Q31 What kind of business is your spouse's workplace engaged in? Please give details (e.g., selling vegetables, manufacturing automobiles, operating an inn, operating a branch of a bank, etc.).

SSXXHQX (Please describe in detail. Company name alone is not acceptable.)

Q32 What kind of job does your spouse usually do? Please give details (e.g., elementary school teacher, cram-school teacher, farmer, bus driver, automobile mechanic, supermarket cashier, accounting clerk at a bank, computer programmer, clerical staff member for a sales department, on-the-road sales person of cosmetics, etc.).

SSXXJOB
SSXXJE08 (Please describe in detail.)

Q33 How many days did your spouse do the job last week?
(If the spouse did not work last week due to illness or days off, have the respondent answer according to normal circumstances.)

SSJBDWK [ ] day(s)

Q34 Normally, how long is your spouse supposed to work per week? Please answer his/her scheduled work hours set by regulation or contract. If he/she is self-employed, please answer approximate work hours he/she sets.

SSXJBSCH Weekly total set at [ ] hour(s)

Q35 How many years has your spouse been working for the corporation or organization he/she currently works at? If he/she is self-employed, give the number of years self-employed.

SSSZWKYR [ ] year(s) (Please enter zero (0) in the column if the spouse has worked for less than a year.)

Q36[Hand Card28] How many people work in the entire corporation or organization where your spouse works? Please answer the entire number of people in the corporation or organization. Also, please make sure to include all the working people such as family workers, non-regular employees, and him/herself.
(Choose Government agency if receiving wages from the central government or local governments (public school teacher, firefighter, etc.). Public corporations not apply to government agency.)

SSSZSTFA

1(a) 1	4(d) 10-29	7(g) 300-499	10(j) 2,000-9,999	13 Don't know
2(b) 2-4	5(e) 30-99	8(h) 500-999	11(k) 10,000 or over	
3(c) 5-9	6(f) 100-299	9(i) 1,000-1,999	12(l) Government agency	

(For respondents who have a spouse)
Q37 Please tell us the age of your spouse.

SPAGEX ☐☐☐ yrs. old

Q38 Do you live with your spouse?
SPLVTG

1 Living together
2 Not living together (because of work circumstances)
3 Not living together (for other reasons)

(To all respondents)
Q39 Are your (your spouse's) father and/or mother still alive?

(Circle any parents alive and ask about them only. For married respondents, ask about their spouse's parents too. If the respondent does not have any parents alive, then go to Q40, page 10.) (Ask the questions vertically. E.g. Your father, A, B, C...)

Circle the parent(s) alive.	Your father **PPLIVE** ↓	Your mother **MMLIVE** ↓	Spouse's father **PPLLIVE**↓	Spouse's mother **MMLLIVE** ↓
A How old is [PERSON]?	**PPAGE** ☐☐☐ yrs	**MMAGE** ☐☐☐ yrs	**PPLAGE** ☐☐☐ yrs	**MMLAGE** ☐☐☐ yrs
[Hand Card29] B Is [PERSON] now married, divorced, widowed, never married, separated, or cohabiting ?	**PPMG** 1(a) Married 2(b) Divorced 3(c) Widowed 4(d) Never married 5 Separated 6 Cohabiting	**MMMG** 1(a) Married 2(b) Divorced 3(c) Widowed 4(d) Never married 5 Separated 6 Cohabiting	**PPLMG** 1(a) Married 2(b) Divorced 3(c) Widowed 4(d) Never married 5 Separated 6 Cohabiting	**MMLMG** 1(a) Married 2(b) Divorced 3(c) Widowed 4(d) Never married 5 Separated 6 Cohabiting
C Is [PERSON] currently working for pay?	**PPJOB** 1 Yes 2 No	**MMJOB** 1 Yes 2 No	**PPLJOB** 1 Yes 2 No	**MMLJOB** 1 Yes 2 No
[Hand Card30] D Is [PERSON] living with you?	**PPLVT** 1 Living together 2 Not Living together 3 Temporarily not Living together	**MMLVT** 1 Living together 2 Not Living together 3 Temporarily not Living together	**PPLLVT** 1 Living together 2 Not Living together 3 Temporarily not Living together	**MMLLVT** 1 Living together 2 Not Living together 3 Temporarily not Living together
[Hand Card31] E What is the primary reason for staying somewhere else?	**PPWHY** 1(a) For your work 2(b) For your schoolwork 3(c) For the family member's work 4(d) For the family member's schoolwork 5(e) For the family member's hospitalization for a long period 6(f) For the family member's living at a nursing home/care center for the elderly, etc 7(g)Other ( )	**MMWHY** 1(a) For your work 2(b) For your schoolwork 3(c) For the family member's work 4(d) For the family member's schoolwork 5(e) For the family member's hospitalization for a long period 6(f) For the family member's living at a nursing home/care center for the elderly, etc 7(g)Other ( )	**PPLWHY** 1(a) For your work 2(b) For your schoolwork 3(c) For the family member's work 4(d) For the family member's schoolwork 5(e) For the family member's hospitalization for a long period 6(f) For the family member's living at a nursing home/care center for the elderly, etc 7(g)Other ( )	**MMLWHY** 1(a) For your work 2(b) For your schoolwork 3(c) For the family member's work 4(d) For the family member's schoolwork 5(e) For the family member's hospitalization for a long period 6(f) For the family member's living at a nursing home/care center for the elderly, etc 7(g)Other ( )

Circle the parent(s) living separately (the top of the next page), and go on to the subsequent questions F-I.

Circle parent(s) living separately.	Your father **PPLVT0** ↓	Your mother **MMLVT0** ↓	Spouse's father **PPLLVT0** ↓	Spouse's mother **MMLLVT0**↓
[Hand Card32] F With whom is [PERSON] currently living? Choose one of the following that applies. (If the respondent is living with plural children, (he/she made plural answers out of 1 (a), 2 (b) and 3 (c)), choose the one with the smallest number.)	**PPFAM** 1(a) with married sons 2(b) with married daughters 3(c) with unmarried children 4(d) with spouse only 5(e) living alone 6(f) living in the institution 7(g) other ( )	**MMFAM** 1(a) with married sons 2(b) with married daughters 3(c) with unmarried children 4(d) with spouse only 5(e) living alone 6(f) living in the institution 7(g) other ( )	**PPLFAM** 1(a) with married sons 2(b) with married daughters 3(c) with unmarried children 4(d) with spouse only 5(e) living alone 6(f) living in the institution 7(g) other ( )	**MMLFAM** 1(a) with married sons 2(b) with married daughters 3(c) with unmarried children 4(d) with spouse only 5(e) living alone 6(f) living in the institution 7(g) other ( )
[Hand Card33] G How far does [PERSON] live from you?	**PPDIST** 1(a) Next door, same building, or same street 2(b) Within 15 minute's walk 3(c) Within 30 minute by car or train, etc. 4(d) Within 30 minute to an hour by car or train, etc. 5(e) Within an hour to 3 hours by car, train, etc. 6(f) More than 3 hours by car, train, etc.	**MMDIST** 1(a) Next door, same building, or same street 2(b) Within 15 minute's walk 3(c) Within 30 minute by car or train, etc. 4(d) Within 30 minute to an hour by car or train, etc. 5(e) Within an hour to 3 hours by car, train, etc. 6(f) More than 3 hours by car, train, etc.	**PPLDIST** 1(a) Next door, same building, or same street 2(b) Within 15 minute's walk 3(c) Within 30 minute by car or train, etc. 4(d) Within 30 minute to an hour by car or train, etc. 5(e) Within an hour to 3 hours by car, train, etc. 6(f) More than 3 hours by car, train, etc.	**MMLDIST** 1(a) Next door, same building, or same street 2(b) Within 15 minute's walk 3(c) Within 30 minute by car or train, etc. 4(d) Within 30 minute to an hour by car or train, etc. 5(e) Within an hour to 3 hours by car, train, etc. 6(f) More than 3 hours by car, train, etc.
[Hand Card34] H How often do you keep in face-to-face contact with [PERSON]?	**PPCNTA** 1(a) Almost everyday 2(b) Several times a week 3(c) About once a week 4(d) About once a month 5(e) Several times a year 6(f) About once a year 7(g) Less than once a year	**MMCNTA** 1(a) Almost everyday 2(b) Several times a week 3(c) About once a week 4(d) About once a month 5(e) Several times a year 6(f) About once a year 7(g) Less than once a year	**PPLCNTA** 1(a) Almost everyday 2(b) Several times a week 3(c) About once a week 4(d) About once a month 5(e) Several times a year 6(f) About once a year 7(g) Less than once a year	**MMLCNTA** 1(a) Almost everyday 2(b) Several times a week 3(c) About once a week 4(d) About once a month 5(e) Several times a year 6(f) About once a year 7(g) Less than once a year
[Hand Card34] I How often do you keep in any other contact besides face-to-face contact (talking on the phone, writing letters/e-mail, etc.) with [PERSON]?	**PPCNTB** 1(a) Almost everyday 2(b) Several times a week 3(c) About once a week 4(d) About once a month 5(e) Several times a year 6(f) About once a year 7(g) Less than once a year	**MMCNTB** 1(a) Almost everyday 2(b) Several times a week 3(c) About once a week 4(d) About once a month 5(e) Several times a year 6(f) About once a year 7(g) Less than once a year	**PPLCNTB** 1(a) Almost everyday 2(b) Several times a week 3(c) About once a week 4(d) About once a month 5(e) Several times a year 6(f) About once a year 7(g) Less than once a year	**MMLCNTB** 1(a) Almost everyday 2(b) Several times a week 3(c) About once a week 4(d) About once a month 5(e) Several times a year 6(f) About once a year 7(g) Less than once a year

Q40 How many children have you had? Please include those who have left home and are deceased.
(Should none of them apply, enter zero (0). If they ask about adopted or stepchildren, have them include those children.)

CCNUMTTL ☐☐ child(ren) → (Go to Q41-1,page11, if the number of children is zero (0).)

Now I would like to ask you about each of your children. Please answer in birth order, including those who are deceased. (If there are four or more children, use supplementary sheet.) (Ask the questions vertically. e.g. First child, A, B, C...)

	First child	Second child	Third child
A What is the sex of this son or daughter ? **CC**SEX**	1 Male 2 Female	1 Male 2 Female	1 Male 2 Female
B Is [PERSON] alive? (Circle the child still alive.) **CC**LIVE**	First child	Second child	Third child
C How old is [PERSON]? (C-J apply only to children still alive.) **CC**AGE**	☐☐☐ yrs	☐☐☐ yrs	☐☐☐ yrs
[Hand Card35] D Is [PERSON] now married, divorced, widowed, never married, separated, or cohabiting? **CC**MG**	1(a) Married 2(b) Divorced 3(c) Widowed 4(d) Never married 5 Separated 6 Cohabiting	1(a) Married 2(b) Divorced 3(c) Widowed 4(d) Never married 5 Separated 6 Cohabiting	1(a) Married 2(b) Divorced 3(c) Widowed 4(d) Never married 5 Separated 6 Cohabiting
E Is [PERSON] currently working for pay? **CC**JOB**	1 Yes 2 No	1 Yes 2 No	1 Yes 2 No
[Hand Card36] F Is [PERSON] living with you? **CC**LVT**	1 Living together 2 Not living together → 3 Temporarily not living together →	1 Living together 2 Not living together → 3 Temporarily not living together →	1 Living together 2 Not living together → 3 Temporarily not living together →
[Hand Card37] G What is the primary reason for staying somewhere else? **CC*WHY**	1(a) For your work 2(b) For your schoolwork 3(c) For the family member's work 4(d) For the family member's schoolwork 5(e) For the family member's hospitalization for a long period 6(f) For the family member's living at a nursing home/care center for the elderly, etc 7(g)Other ( )	1(a) For your work 2(b) For your schoolwork 3(c) For the family member's work 4(d) For the family member's schoolwork 5(e) For the family member's hospitalization for a long period 6(f) For the family member's living at a nursing home/care center for the elderly, etc 7(g)Other ( )	1(a) For your work 2(b) For your schoolwork 3(c) For the family member's work 4(d) For the family member's schoolwork 5(e) For the family member's hospitalization for a long period 6(f) For the family member's living at a nursing home/care center for the elderly, etc 7(g)Other ( )
[Hand Card38] H How far does [PERSON] live from you? **CC**DIST**	1(a) Next door, same building, or same street 2(b) Within 15 minute's walk 3(c) Within 30 minute by car or train, etc. 4(d) Within 30 minute to an hour by car or train, etc. 5(e) Within an hour to 3 hours by car, train, etc. 6(f) More than 3 hours by car, train, etc.	1(a) Next door, same building, or same street 2(b) Within 15 minute's walk 3(c) Within 30 minute by car or train, etc. 4(d) Within 30 minute to an hour by car or train, etc. 5(e) Within an hour to 3 hours by car, train, etc. 6(f) More than 3 hours by car, train, etc.	1(a) Next door, same building, or same street 2(b) Within 15 minute's walk 3(c) Within 30 minute by car or train, etc. 4(d) Within 30 minute to an hour by car or train, etc. 5(e) Within an hour to 3 hours by car, train, etc. 6(f) More than 3 hours by car, train, etc.
[Hand Card39] I How often do you keep in face-to-face contact with [PERSON]? **CC**CNTA**	1(a) Almost everyday 2(b) Several times a week 3(c) About once a week 4(d) About once a month 5(e) Several times a year 6(f) About once a year 7(g) Less than once a year	1(a) Almost everyday 2(b) Several times a week 3(c) About once a week 4(d) About once a month 5(e) Several times a year 6(f) About once a year 7(g) Less than once a year	1(a) Almost everyday 2(b) Several times a week 3(c) About once a week 4(d) About once a month 5(e) Several times a year 6(f) About once a year 7(g) Less than once a year
[Hand Card39] J How often do you keep in any other contact besides face-to-face contact (talking on the phone, writing letters/e-mail, etc.) with [PERSON]? **CC**CNTB**	1(a) Almost everyday 2(b) Several times a week 3(c) About once a week 4(d) About once a month 5(e) Several times a year 6(f) About once a year 7(g) Less than once a year	1(a) Almost everyday 2(b) Several times a week 3(c) About once a week 4(d) About once a month 5(e) Several times a year 6(f) About once a year 7(g) Less than once a year	1(a) Almost everyday 2(b) Several times a week 3(c) About once a week 4(d) About once a month 5(e) Several times a year 6(f) About once a year 7(g) Less than once a year

Q41-1 Up to now you were asked about your spouse, parents, and children. Are you living together with any other people? Those people include your children's spouses, your grandchildren, your brothers and sisters, your spouses' parents. If so, please indicate how many.

(Should none of them apply, enter zero (0) and go to Q42. Include the adopted and stepchildren in the children of Q40.)

(If there are five or more family members, use supplementary sheet.)

SZFFOTHR ☐☐ members → (Ask the questions vertically. e.g. A, B, C...)

Q41-2 Please tell us their relationship to you, their sex, and their ages.

	Living together (1)	Living together (2)	Living together (3)	Living together (4)
A Please tell us [PERSON]'s relationship to you. (Enter the code in the "☐☐" box addition to the specifics. No need to enter the respondent him/herself.) **FFH**REL**	(Specific relationship) _____ ☐☐	(Specific relationship) _____ ☐☐	(Specific relationship) _____ ☐☐	(Specific relationship) _____ ☐☐
B What is the sex of this son or daughter ? **FFH**SEX**	1 Male 2 Female	1 Male 2 Female	1 Male 2 Female	1 Male 2 Female
C How old is [PERSON]? **FFH**AGE**	☐☐☐ yrs	☐☐☐ yrs	☐☐☐ yrs	☐☐☐ yrs
D Is [PERSON] now married, divorced, widowed, never married, separated, or cohabiting? **FFH**MG**	1(a) Married 2(b) Divorced 3(c) Widowed 4(d) Never married 5 Separated 6 Cohabiting	1(a) Married 2(b) Divorced 3(c) Widowed 4(d) Never married 5 Separated 6 Cohabiting	1(a) Married 2(b) Divorced 3(c) Widowed 4(d) Never married 5 Separated 6 Cohabiting	1(a) Married 2(b) Divorced 3(c) Widowed 4(d) Never married 5 Separated 6 Cohabiting
E Is [PERSON] currently working for pay? **FFH**JOB**	1 Yes 2 No	1 Yes 2 No	1 Yes 2 No	1 Yes 2 No

Code List (Use the codes for foster parents, stepparents, adopted children and stepchildren in the same way as natural parents and children.)

00 Respondent himself/herself 01 Husband 02 Wife	11 Oldest son 12 Second son 13 Third son 14 Wife of the oldest son 15 Wife of the second son 16 Wife of the third son	21 Oldest daughter 22 Second daughter 23 Third daughter 24 Husband of the Oldest daughter 25 Husband of the second daughter 26 Husband of the third daughter	30 Grandson 31 Granddaughter	40 Father 41 Mother 42 Father-in-law (Father of spouse) 43 Mother-in-law (Mother of spouse)	50 Older brother 51 Younger brother 52 Older sister 53 Younger sister	60 Grandfather 61 Grandmother 62 Grandfather-in-law (Grandfather of spouse) 63 Grandmother-in-law (Grandmother of spouse)	97 Others/ Missing 99 No answer

Q42 How many people do you live together with excluding yourself?

(Confirm that the number of persons living together is equal to a spouse living together + parents living together + children living together + other persons living together.)

Persons living together: **SZFFONLY** ☐☐ Persons + Yourself (one person) = Total **SZFFTTL** ☐☐ people

Q43 Who is the head of your household? Please answer in terms of relationship to you such as myself, husband, husband's mother, etc.

(Enter the code under "☐☐" in addition to the specifics about their relationship. Have the respondent necessarily narrow it down to one person whom they regard as the head of household regardless of the family register.)

FFHEAD _____ ☐☐ Code

Q44-1 Are there any family members who are temporarily living separately, due to the sorts of reasons given here? For example, it includes “job transfer” and “attending a college away from hometown.” If there are any, please state the number of such family members.

(Should none of them apply, enter zero (0) and continue to Q45-1. Do not include children who have married and live elsewhere.)

(If there are five or more family members, use supplementary sheet.)

SZFFOUT ☐☐ members → (Ask the questions vertically. E.g. A, B, C...)

Q44-2 Please tell us each family member who is temporarily living separately.

	Family member temporarily living separately (1)	Family member temporarily living separately (2)	Family member temporarily living separately (3)	Family member temporarily living separately (4)
A What is his/her relationship to you? (Enter the code in the “☐☐” box in addition to the specifics.) **FFO**REL**	(Specific relationship) _____ ☐☐	(Specific relationship) _____ ☐☐	(Specific relationship) _____ ☐☐	(Specific relationship) _____ ☐☐
B What is the sex of this son or daughter ? **FFO**SEX**	1 Male 2 Female	1 Male 2 Female	1 Male 2 Female	1 Male 2 Female
C How old is [PERSON]? **FFO**AGE**	☐☐☐ yrs	☐☐☐ yrs	☐☐☐ yrs	☐☐☐ yrs
[Hand Card40] D Is [PERSON] now married, divorced, widowed, never married, separated, or cohabiting? **FFO**MG**	1(a) Married 2(b) Divorced 3(c) Widowed 4(d) Never married 5 Separated 6 Cohabiting	1(a) Married 2(b) Divorced 3(c) Widowed 4(d) Never married 5 Separated 6 Cohabiting	1(a) Married 2(b) Divorced 3(c) Widowed 4(d) Never married 5 Separated 6 Cohabiting	1(a) Married 2(b) Divorced 3(c) Widowed 4(d) Never married 5 Separated 6 Cohabiting
E Is [PERSON] currently working for pay? **FFO**JOB**	1 Yes 2 No	1 Yes 2 No	1 Yes 2 No	1 Yes 2 No
[Hand Card41] F What is the main reason for not living with you? **FFO**WHY**	1(a) For your work 2(b) For your schoolwork 3(c) For the family member’s work 4(d) For the family member’s school work 5(e) For the family member’s hospitalization for a long period 6(f) For the family member’s living at a nursing home/ care center for the elderly, etc 7(g) Other ( )	1(a) For your work 2(b) For your schoolwork 3(c) For the family member’s work 4(d) For the family member’s school work 5(e) For the family member’s hospitalization for a long period 6(f) For the family member’s living at a nursing home/ care center for the elderly, etc 7(g) Other ( )	1(a) For your work 2(b) For your schoolwork 3(c) For the family member’s work 4(d) For the family member’s school work 5(e) For the family member’s hospitalization for a long period 6(f) For the family member’s living at a nursing home/ care center for the elderly, etc 7(g) Other ( )	1(a) For your work 2(b) For your schoolwork 3(c) For the family member’s work 4(d) For the family member’s school work 5(e) For the family member’s hospitalization for a long period 6(f) For the family member’s living at a nursing home/ care center for the elderly, etc 7(g) Other ( )

Q45-1 How many brothers and sisters do you have? Please include those who are deceased.

(If the respondent has no brothers or sisters, enter zero (0). It should be left to the respondent to determine who to include as his/her brothers and sisters.)

Your brothers and sisters

XNUMBROE	XNUMSISE	XNUMBROY	XNUMSISY
Older brothers	Older sisters	Younger brothers	Younger sisters

Q45-2 How many brothers and sisters does your spouse have? Please include those who are deceased.

(Ask for answers even if the spouse is deceased, but not of never-married or divorced respondents. If the spouse has no brothers or sisters, enter zero (0).)

Spouse’s brothers and sisters

XSSNBROE	XSSNSISE	XSSNBROY	XSSNSISY
Older brothers	Older sisters	Younger brothers	Younger sisters

(You will be now asked questions on your childhood.)

Q46-1 Where did you live when you were 15 years old? Please state the name of the prefecture.
(If outside Japan, have them write “Foreign” and answer all of Q46.)

PREF15 ☐ (Name of the prefecture) ☐☐ Code (No need to fill in.)

Q46-2[Hand Card42] Which one of the following best describes that area at that time?

TP5LOC15

1(a)	2(b)	3(c)	4(d)
Large city	Small to medium sized city	Town	Village

Q46-3 Was it a farming or fishing village?

REMOTE15

1 Yes 2 No

Q47-1[Hand Card43] Is the municipality (city, town, village, or ward) where you were living at the age of 20 the same as where you were at the age of 15? Please specify the prefecture if it is different from the one where you were when you were 15 years old.
(Fill in "Foreign" in the box in case that the respondent was abroad then, and have him/her go on to subsequent questions. It should be regarded as the same municipality when the name of the municipality had been changed due to a merger or other reasons as long as the residence remained in the same place.)

CTVW20

1(a) Same city, town, village or ward
2(b) Different city, town, village or ward in the same prefecture
3(c) Different prefecture

PREF20 ☐ (Name of the prefecture) ☐☐ Code (No need to fill in)

Q47-2[Hand Card44] Which one of the following best describes the area where you used to live when you were 20 years old?

TP5LOC20

1(a)	2(b)	3(c)	4(d)
Large city	Small to medium sized city	Town	Village

Q48[Hand card 45]If we were to divide the contemporary Japanese society into the following ten strata, which would you say you belong to?

OP10LVL

Top 1 2 3 4 5 6 7 8 9 10 Bottom

Q49 [Hand Card46] Which one of the following best describes the area you currently live? Choose <u>one</u> that apply.

SIZEHMT

1(a)	2(b)	3(c)	4(d)	5(e)
A big city	The suburbs or outskirts of a big city	A town or a small city	A country village	A farm or home in the country

---

Q50[Hand Card47] In which of following do you live?

OWNHOUSE

1(a) Own house (including a house owned by your parents or other family members)
2(b) Rented house owned private company
3(c) Company house or house for government employees
4(d) Rented public house of a public corporation
5(e) Other (Please specify)

Q51[Hand Card48] What is the last school you attended (or are attending now)? Also, answer about your spouse and parents, as far as you know. Consider “dropout” as “graduated.”

(Ask even if the spouse is deceased.

If the last school attended is a vocational school, do as follows:

- General, upper secondary, or postsecondary courses in a specialized training college after the war (generally referred to as vocational school) -> Ask about the school attended prior to that school.
- College of technology (an advanced educational institution that provides junior high school graduates with five years of technical training mainly in a field of industrial application) -> Choose 10(j).
- Vocational school before the war -> Choose 6(f).

Note: Make sure that respondents who answer (j) aren’t confusing college of technology with specialized training college.)

		XXLSTSCH Respondent	SSLSTSCH Spouse	PPLSTSCH Father	MMLSTSCH Mother
Before World War II	(a) Ordinary elementary school in the old system (including national elementary school) ----------	1(a)	1(a)	1(a)	1(a)
	(b) Higher elementary school in the old system ----	2(b)	2(b)	2(b)	2(b)
	(c) Junior high school/Girls’ high school in the old system----------	3(c)	3(c)	3(c)	3(c)
	(d) Vocational school/Commerce school in the old system----------	4(d)	4(d)	4(d)	4(d)
	(e) Normal school in the old system----------	5(e)	5(e)	5(e)	5(e)
	(f) Higher school or vocational school in the old system/higher normal school----------	6(f)	6(f)	6(f)	6(f)
	(g)University/Graduate school in the old system ---	7(g)	7(g)	7(g)	7(g)
After World War II	(h) Junior high school----------	8(h)	8(h)	8(h)	8(h)
	(i) High school ----------	9(i)	9(i)	9(i)	9(i)
	(j) College of technology (Note)----------	10(j)	10(j)	10(j)	10(j)
	(k) 2-year college ----------	11(k)	11(k)	11(k)	11(k)
	(l) University----------	12(l)	12(l)	12(l)	12(l)
	(m) Graduate school----------	13(m)	13(m)	13(m)	13(m)
	Don’t know ----------	14	14	14	14
	Never-married/ Divorced----------	*	15	*	*

Q52 Did you graduate from the school you attended last? Did you quit school? Are you still a student?

(If the respondent is 1 graduated or 2 quit, ask age at graduation or dropout. If the respondent is 3 still a student, ask what year he/she is.)

DOLSTSCH

1 Graduated 2 Quit 3 Still a student (Please specify grade) **XGRADE**

(Only for respondents who said they had attended (i) high school, (j) college of technology, (k) 2-year college, (l) university, or (m) graduate school in Q51)

Q53-1[Hand Card49] What course did you take in your high school? Please answer a primary one in case you had more than two.

XHSSUB

1(a) General course
2(b) Industries-related course
3(c) Commerce-related course
4(d) Agriculture-related course
5(e) Domestic-economy-related course
6(f) Other courses (Please specify)
7(g) Didn't go to high school
8 Don't know

Q53-2[Hand Card50] What was the percentage of students who went on to universities or 2-year colleges in your high school?

XHSRATE

1(a) Almost everyone
2(b) About 70 to 80 percent
3(c) About half
4(d) About 20 to 30 percent
5(e) Almost none
6 Don't know

(To all respondents)

Q54-1 Have you ever attended a vocational or specialty school? (Do not include vocational schools in the old system or colleges of technology in the new system).

XSPSCH

1 Yes 2 No → Go to Q55-1 if the answer to Q51 is (j), (k), (l), or (m). Otherwise, go to Q56

Q54-2 Please tell us what course or field you took in that school.
(Ask the last vocational or specialty school if the respondent has ever attended multiple schools.)

XXSPSTDY

(Fill in a specific name)

Q54-4[Hand Card51] Did you go to that school before or after _____ (Answer of "Respondent" in Q51)?

WHNSPSCH

1 (a) Before 2(b) After 3(c) Around the same time

Q54-3 Did you finish an upper secondary course in that school?
(A diploma from an upper secondary course is regarded as an equivalent of a high school diploma.)

DOSPSUSC

1 Yes 2 No

(Only for respondents who said they had attended (i) high school, (j) college of technology, (k) 2-year college, (l) university, or (m) graduate school in Q51)

Q55-1[Hand Card52] Is _____ (Answer of "Respondent" in Q51) that you have attended or are currently attending national, prefectural or municipal, or private?

XUPUBLIC

1(a) National 2(b) Prefectural or municipal 3(c) Private 4 Don't know

---

Q55-2[Hand Card53] Please tell us the department and the division in which you learned your major field of study in that school. (Fill in a specific name of the department and the division.)

XXSCHDPT

[ ] (If '777 others', please specify _____.)

Q56 (Only for respondents who answered spouse's educational level for Q51, page14)
Did your spouse graduate from the school he/she attended last? Did he/she quit school? Is he/she still a student?
(If the respondent's spouse is 1 graduated or 2 quit, ask age at graduation or dropout. If the respondent's spouse is 3 still a student, ask what year he/she is.)

SSDOLSTS

1 Graduated 2 Quit 3 Still a student (Please specify grade)

Q57 (Only for respondents who answered spouse's educational level for Q51, page14) Has your spouse ever attended a vocational or specialty school? (Do not include vocational schools in the old system or colleges of technology in the new system).

PSPSCH

1 Yes 2 No

(To all respondents)

The following questions are about the first job you took after finishing your school.
(If the respondent left school before graduation, ask about the first job he/she was engaged in after leaving school. Military service should be excluded, and, if any, ask about the first job he/she was engaged in after military service. If the respondent considers his/her job while attending school as his/her first job, please ask about it.)

Q58[Hand Card54] Did you start working immediately after finishing school?

XGETJOB

1(a) Yes(within three months) | 2(b) Started more than three months after finishing school | 3(c) Never worked after finishing school → To Q62-1, page 17

Q59-1[Hand Card55] Which one of the categories best describes your first job?
(Allow respondents to determine whether he/she is 2 (b) an executive or 3(c) a self-employed person. Government employees should also reply to all questions in Q59.)

TP1STJB

1(a) Employee	2(b) Executive of a company or a corporation	3(c) Self-employed	4(d) Family worker	5(e) Doing piece work at home	6 Don't know

TP1STJBS
Q59-2 [Hand Card56] Which of the following best describes your employment status?
1(a) Regular employee
2(b) Part-time temporary worker
3(c) Dispatched worker from temporary personnel agency
4(d) Contract employee
5(e) Non-regular employee (Shokutaku)
6 Don't know

TPFSTJBP
Q59-3[Hand Card57] Which of the following post were you appointed?
1(a) No managerial post
2(b) Group leader, Foreman
3(c) Sub-section Head (or equivalent position) - *kakaricho*
4(d) Section Head, Manager (or equivalent position) - *kacho*
5(e) Department Head, General Manager (or equivalent position) - *bucho*
6(f) Other managerial post (Please specify)
7 Don't know

Q60 What kind of job did you do at your first workplace? Please give details. (e.g., elementary-school teacher, cram-school teacher, farmer, bus driver, automobile mechanic, supermarket cashier, accounting clerk at a bank, computer programmer, clerical staff member for a sales department, on-the-road salesperson of cosmetics, etc.).

XXFSTJB

(Please describe in detail.)

Q61[Hand Card58] How many people worked in the entire corporation or organization where you worked? Please answer the entire number of people in the corporation or organization. Also, please make sure to include all the working people such as family workers, non-regular employees, and yourself.
(Choose Government agency if receiving wages from the central government or local governments (public school teacher, firefighter, etc.). Government agency does not apply to public corporations.)

SZSTFFST

1(a)	1	5(e)	30-99	9(i)	1,000-1,999
2(b)	2-4	6(f)	100-299	10(j)	2,000-9,999
3(c)	5-9	7(g)	300-499	11(k)	10,000 or over
4(d)	10-29	8(h)	500-999	12(l)	Government agency
				13	Don't know

Q62-1[Hand card59] Which one of the categories best describes your father's job when you were about 15 years old?

(Allow the respondent to determine whether he was 2(b) an executive or 3(c) a self-employed person. Government employees should also reply to the following questions.)

PPJB15

1(a) Employee	2(b) Executive of a company or a corporation	3(c) Self-employed	4(d) Family worker	5(e) Doing piece work at home	6(f) He was not working	7(g) I didn't have a father at that time	8 Don't know

→ To Q65

PPJBT15S

Q62-2 [Hand Card60] Which of the following best describes his employment status?

1(a) Regular employee

2(b) Part-time temporary worker
3(c) Dispatched worker from temporary personnel agency
4(d) Contract employee
5(e) Non-regular employee (*Shokutaku*)
6 Don't know

PPJBT15P

Q62-3[Hand Card61] Which of the following post was he appointed?

1(a) No managerial post
2(b) Group leader, Foreman
3(c) Sub-section Head (or equivalent position) - *kakaricho*
4(d) Section Head, Manager (or equivalent position) - *kacho*
5(e) Department Head, General Manager (or equivalent position) - *bucho*
6(f) Other managerial post (Please specify)
7 Don't know

Q63 What kind of job did your father do? Please give details. (e.g., elementary school teacher, cram-school teacher, farmer, bus driver, automobile mechanic, supermarket cashier, accounting clerk at a bank, computer programmer, clerical staff member for a sales department, on-the-road sales person of cosmetics, etc.).

PPJBXX15
PPJXXE08

(Please describe in detail. Company name alone is not acceptable.)

Q64[Hand Card62] How many people worked in the entire corporation or organization where your father worked? Please make sure to include family workers, non-regular employees, and himself.

(Choose 'Government agency' if receiving wages from the central government or local governments (public school teacher, firefighter, etc.). Government agency does not apply to public corporations.)

PPJBSZ15

1(a) 1
2(b) Small company (2-29)
3(c) Medium-sized company (30-299)
4(d) Large company (300-999)
5(e) Major company (1000 or more employees)
6(f) Government agency
7 Don't know

Q65[Hand Card63] When you were about 15 years old, did your mother have any paying job? If so, what did she do? Please choose from below.

MMJBTP15

1(a) She was not working.
2(b) Temporary worker, daily worker, part-time temporary worker
3(c) Regular employee - non-management
4(d) Regular employee - managerial position
5(e) Regular employee - professional (nurse, teacher, etc.)
6(f) Regular employee - don't know about occupation
7(g) Self-employed/family worker - agriculture, forestry or fishery
8(h) Self-employed/family worker - other than agriculture, forestry or fishery
9(i) Doing piecework at home
10(j) Executive of a company or a corporation
11(k) I didn't have a mother at that time.
12 Don't know

Q66[Hand Card 64] How much were the educational expenses for the children of your family during the last one year? Include rent and allowances sent to children in school, but tuitions for adult learners should be excluded.

(If the number of children is zero in Q40, page 10, circle 16. Children means infants, pupils, school children and college students).

SZEXED

1(a) None
2(b) Less than 30,000 yen
3(c) 30,000 yen - 50,000 yen
4(d) 50,000 yen - 100,000 yen
5(e) 100,000 yen - 150,000 yen
6(f) 150,000 yen - 200,000 yen
7(g) 200,000 yen - 300,000 yen
8(h) 300,000 yen - 500,000yen
9(i) 500,000 yen - 1 million yen
10(j) 1 million yen - 2 million yen
11(k) 2 million yen - 3 million yen
12(l) 3 million yen - 4 million yen
13(m) 4 million yen - 5 million yen
14(n) 5 million yen or over
15(o) All children finished schoolwork
16 No children
17 Don't want to state the expenses
18 Don't know

Q67-1[Hand Card65] What are your sources of financial support? Choose all items that apply.
Q67-2[Hand Card65] Which is your main source of income?

(If only one item applies in Q67-1, circle the same item in Q67-2.)

		Q67-1 Circle all that apply.	**INCMAIN** Q67-2 Circle the main source of income.
INCSELF	Your own income	1(a)	1(a)
INCSP	Spouse or partner's income	2(b)	2(b)
INCPAR	Parents' income	3(c)	3(c)
INCFAM	Income from family members other than your spouse or parents	4(d)	4(d)
INCPEN	Pension	5(e)	5(e)
INCUEB	Unemployment benefits	6(f)	6(f)
INCSAVE	Savings	7(g)	7(g)
INCSOC	Social welfare benefits	8(h)	8(h)
INCIRR	Occasional work	9(i)	9(i)
INCRENT	Rent income	10(j)	10(j)
INCINVST	Income from investment management	11(k)	11(k)
INCOTHER	Other (Please specify)	12(l)	12(l)
INCNOKN	Don't know	13	13

Q68-1[Hand Card66] Which one of the following best describes your annual household income last year? Please answer the income before deducting taxes. Include income not only from your jobs, but also from all other sources such as stock shares, pensions, and real estate.

Q68-2[Hand Card66] How much did you earn last year? Include income from sources other than your jobs.

Q68-3 (Only for respondents who are working)[Hand Card66] How much did you earn only from your main job last year?
(Ask this question of only those who replied either 1(a) 'I worked last week' or 2(b) 'I was going to work last week, but did not work' in Q1. If the respondent answered 3(c) 'I did not work,' choose 23 for Q68-3 and continue to Q68-4.)

Q68-4 (Only for respondents who currently have a spouse)[Hand Card66] How much did your spouse earn last year? Include income from sources other than his/her jobs.
(Ask this question of only those who replied either 1(a) "Currently married" or 6 "Cohabiting" in Q27-1. If the respondent answered something else in Q27-1, choose 22 for Q68-4 and Q68-5 and end the interview.)

Q68-5 (Only for respondents whose spouses are working)[Hand Card66] How much did your spouse earn only from his/her main job last year?
(Ask this question of only those who replied either 1(a) 'He/she worked last week' or 2(b) 'He/she was going to work last week, but did not work' in Q28-1. If the respondent answered 3(c) 'He/she did not work,' choose 23 for Q68-5 and end the interview.)

	SZHSINCM Q68-1 Household ↓	**SZINCOMA** Q68-2 Respondent ↓	**SZINCOMX** Q68-3 Respondent's main job ↓	**SSSZINCA** Q68-4 Spouse ↓	**SSSZINCM** Q68-5 Spouse's main job ↓
None	1(a)	1(a)	1(a)	1(a)	1(a)
Less than 700,000 yen	2(b)	2(b)	2(b)	2(b)	2(b)
700,000 yen - 1 million yen	3(c)	3 (c)	3(c)	3(c)	3(c)
1 million yen - 1.3 million yen	4(d)	4(d)	4(d)	4(d)	4(d)
1.3 million yen - 1.5 million yen	5(e)	5(e)	5(e)	5(e)	5(e)
1.5 million yen - 2.5 million yen	6(f)	6(f)	6(f)	6(f)	6(f)
2.5 million yen - 3.5 million yen	7(g)	7(g)	7(g)	7(g)	7(g)
3.5 million yen - 4.5 million yen	8(h)	8(h)	8(h)	8(h)	8(h)
4.5 million yen - 5.5 million yen	9(i)	9(i)	9(i)	9(i)	9(i)
5.5 million yen - 6.5 million yen	10(j)	10(j)	10(j)	10(j)	10(j)
6.5 million yen - 7.5 million yen	11(k)	11(k)	11(k)	11(k)	11(k)
7.5 million yen - 8.5 million yen	12(l)	12(l)	12(l)	12(l)	12(l)
8.5 million yen - 10 million yen	13(m)	13(m)	13(m)	13(m)	13(m)
10 million yen - 12 million yen	14(n)	14(n)	14(n)	14(n)	14(n)
12 million yen - 14 million yen	15(o)	15(o)	15(o)	15(o)	15(o)
14 million yen - 16 million yen	16(p)	16(p)	16(p)	16(p)	16(p)
16 million yen - 18.5 million yen	17(q)	17(q)	17(q)	17(q)	17(q)
18.5 million yen - 23 million yen	18(r)	18(r)	18 (r)	18 (r)	18(r)
23 million yen or over	19(s)	19(s)	19 (s)	19 (s)	19(s)
Don't want to state the income	20	20	20	20	20
Don't know	21	21	21	21	21
Don't have a spouse	*	*	*	22 ----▶	22
Don't work	*	*	23	*	23

This is the end of interview. Thank you very much for your kind cooperation.

[To be completed by interviewer]

F1. Was the respondent cooperative?

COOP

1	2	3	4
Very cooperative	Rather cooperative	Rather uncooperative	Not cooperative at all

---

F2. Did the respondent understand these questions well?

USTAND

1	2	3	4
Very well	Relatively well	Had a little difficulty	Didn't understand at all

---

F3. Which question(s) didn't the respondent seem to understand?

(Please describe in detail.)

F4. Others (Please write down anything you noticed.)

(Please describe in as much detail as possible about the provision of incentives, the respondent's reactions, etc.)

F5. What is the residential area of the respondent?

AREA

1 Area where a number of factories are located
2 Area where a number of stores and offices are located
3 Old residential area (residential area from the pre-war period)
4 New residential area (including new towns developed after the war)
5 Farming/fishing village
6 Other (_____)

F6. The presence of the house name plate (including the nameplate on the mailbox)?

NAMEPLAT 1 Yes 2 No

F7-1. What is the type of the respondent's house?

TPHOUSE

1 Detached

2 Housing complex (apartment, condominium, etc.)

↓

F7-2. Does the entrance of the Housing complex lock automatically?

AUTOLOCK

1 Yes 2 No

F8. The type of the intercom

1 Video intercom	2 Voice intercom	3 No intercom (door chime only)	4 No intercom (no door chime)

INTERCOM

F9. Which did you proceed first, an interview or a self-administered questionnaire?

PROC

1 Interview first 2 Self-administered first

F10. Do not forget to record interview time and duration of interview.

(Duration of interview means the time spent for the interview and does not include time required for explanation or asking people for their cooperation.)

DURATION

Time interview was held		Duration of interview
From ___:___ (a.m./p.m.)	To ___:___ (a.m./p.m.)	Approximately ___ minutes

February, 2018
JGSS-2018 Self-Administered Questionnaire

JGSS Research Center, Osaka University of Commerce
Joint Usage/Research Center for Japanese General Social Surveys
Accredited by Minister of Education, Culture, Sports, Science and Technology

12th International Comparative Survey on Values and Behavioral Patterns

First, we would like to ask about your daily life.

Q1 In an average day, about how many hours do you personally watch television? Enter 0(zero) if you never watch television.

HRTV About ☐☐ hour(s)

Q2 How many books do you read a month on average (comics and magazines excluded)?

FQ5READ

0	1	2	3	4
I rarely read books.	About one	About two	About three	Four or more

---

Q3 How often do you read the newspaper?

FQ5NEWSP

1	2	3	4	5
Almost everyday	Several times a week	About once a week	Less than once a week	Never

---

Q4 How often do you read news articles on the Internet?

FQ6NWSIN

1	2	3	4	5	6
Almost everyday	Several times a week	About once a week	Less than once a week	Never	I don't use the Internet

---

Q5 Do you regularly do any exercises or play any sports (walking, swimming, baseball, etc.)?

FQSPORT

1	2	3	4	5
More than several times a week	About once a week	About once a month	Several times a year	Scarcely any exercise

---

Q6 How often do you do the following?

			Almost everyday	Several times a week	About once a week	About once a month	Several times a year	About once a year	Never
FQ7FFDNR	A	Have a family dinner	1	2	3	4	5	6	7
FQ7FRSEE	B	Dine and/or meet with friends	1	2	3	4	5	6	7
FQ7CKDNR	C	Prepare the evening meal	1	2	3	4	5	6	7
FQ7WASH	D	Do the laundry	1	2	3	4	5	6	7
FQ7SHOP	E	Shop for groceries (daily goods and foodstuffs)	1	2	3	4	5	6	7
FQ7CLEAN	F	Clean the house	1	2	3	4	5	6	7
FQ7GARB	G	Take out the garbage	1	2	3	4	5	6	7
FQ7RPH	H	Simple home repairs (Replacing light bulbs, fixing walls and gardens, etc.)	1	2	3	4	5	6	7

Q7 How would you rate your health condition?

OP5HLTHZ

Good				Bad
1	2	3	4	5



Q8-1 Do you smoke?

DOSMOKEX

1	2	3
I am a smoker.	I used to smoke, but I have stopped smoking.	I have scarcely/ never smoked.

Q8-2 Have you ever tried to give up smoking?

XQTSMOKE

1 Yes 2 No

Q9 How often do you drink alcoholic beverages?

DO7DRINK

1	2	3	4	5	6	7
Almost everyday	Several times a week	About once a week	About once a month	Several times a year	About once a year	Never

---

Q10-1 Do you currently keep dogs, cats, or other kinds of pets at home? Choose all that apply.

DOPDOGE	**DOPDOGI**	**DOPCATE**	**DOPCATI**	**DOPOTHR**	**DOPNONE**
1	2	3	4	5	6
Dogs (kept outdoors)	Dogs (kept indoors)	Cats (kept outdoors)	Cats (kept indoors)	Other pets	None

Q10-2 How much money do you spend on medical care for your pet(s) monthly on average?

DOPMDPAY About ¥ [ ][ ][ ][ ][ ][ ]

Q10-3 Are you personally taking care of those pets? Choose all that apply.

DOPCDOGE	**DOPCDOGI**	**DOPCCATE**	**DOPCCATI**	**DOPCOTHR**	**DOPCNONE**
1	2	3	4	5	6
Dogs (kept outdoors)	Dogs (kept indoors)	Cats (kept outdoors)	Cats (kept indoors)	Other pets	None of them

Q10-4 How much time do you spend taking care of your pet(s) daily on average?

About [ ][ ] hour(s) **DOPCTHR** [ ][ ] minute(s) **DOPCMIN**

Q11 How much satisfaction do you get from the following areas of life? (Circle a number as in the example.)

		Satisfied ←				→ Dissatisfied	
	(Example)	1	2	3	(4)	5	
ST5AREAY	A Area you live in	1	2	3	4	5	
ST5LEISY	B Your non-work activities	1	2	3	4	5	
ST5LIFEY	C Your family life	1	2	3	4	5	
ST5ECNY	D The current financial situation of your household	1	2	3	4	5	
ST5FRIY	E Your friendships	1	2	3	4	5	
ST5HLTHY	F Your health and physical condition	1	2	3	4	5	
ST5SSREL	G Relationship with your spouse	1	2	3	4	5	6 I don't have a spouse.

Q12 All things considered, how satisfied are you with your life as a whole these days?

STALLLF

Very satisfied — Very dissatisfied

1 2 3 4 5

Q13 To what extent do you agree or disagree with each of the following statements?

			Strongly agree	Somewhat agree	Neither agree nor disagree	Somewhat disagree	Strongly disagree
NOFUTR	A	The future seems <u>to me</u> to be hopeless, and I can't believe that things are changing for the better. ----------→	1	2	3	4	5
NOGOAL	B	I feel that it is impossible <u>for me</u> to reach the goals that I would like to strive for. ----------→	1	2	3	4	5

Q14 These questions are about how you feel and how things have been with you <u>during the past 4 weeks</u>. For each question, please give the one answer that comes closest to the way you have been feeling. How much of the time during the <u>past 4 weeks</u>...

			All of the time	Most of the time	Some of the time	A little of the time	None of the time
SFMHPEAC	A	Have you felt calm and peaceful? ------→	1	2	3	4	5
SFMHENGY	B	Did you have a lot of energy? ----------→	1	2	3	4	5
SFMHDPRS	C	Have you felt downhearted and depressed?----------→	1	2	3	4	5

Q15 How do you feel about your own interment? Where would you like to be buried when you die? Please choose only <u>one</u> that best describes the way you feel.

OP7CMTRA

1 Family grave of my parents
2 My spouse's family grave
3 I want to start a family grave which starts with my spouse and myself.
4 Grave only for my spouse and myself (a locker-style charnel included)
5 Grave only for myself (a locker-style charnel included)
6 Communal grave with others
7 I want my ashes to be scattered over the ocean or mountains. (No conventional grave wanted)

Q16-1 Are you inheriting the grave of your family?

XINHRGRV

1 Yes, I am.
2 No, but I am supposed to in the future.
3 No, because my sibling or relative is (or is supposed to).
4 I have no family grave (or I don't know where the grave is located).
5 Other (Please specify:)

Q16-2 How would you like to manage your family grave in the future?

WLMNGGRV

1 My children or relatives inherit the grave at the current location.
2 My children or relatives inherit the grave after being moved to the convenient place.
3 The family grave is moved to the communal grave (buried with others) and family members do not manage the grave.
4 A temple or church hold a service for a departed soul forever in compensation for donation.
5 Other (please specify:)

You will be now asked questions regarding your living circumstances.

Q17 How long have you been living in the same area?
XLIVEYR

1	Since I was born	5	For 5-10 years
2	For less than a year	6	For 10-20 years
3	For 1-3 years	7	For 20-30 years
4	For 3-5 years	8	For 30 years or more

Q18 We would like to ask about the area 1km (approximately 15 minutes on foot) around your home. To what extent do you agree or disagree with each of the following statements?

			Strongly agree	Agree	Neither agree nor disagree	Disagree	Strongly disagree
OPNBMTCN	A	The neighbors are mutually concerned for each other. ----------→	1	2	3	4	5
OPNBASS	B	The neighbors are willing to provide assistance when I am in need. ---------→	1	2	3	4	5

Q19 Do you use any of the following at home? Choose <u>all</u> that apply.

DOECSLP	1	Solar panel (Solar energy generation)
DOECMNP	2	Midnight power (Discount on midnight power from an electric power company)
DOECWC	3	Ecowill (Gas engine water heating system with home power generation)/ Ecocute (Natural refrigerant heat pump water heater) etc.
DOECLMC	4	Low-emission car (LP Gas vehicles and hybrid car etc.)
DOECNONE	5	None of the above

Q20 How often do you do the following?

			Frequently	Sometimes	Rarely	Never
FQ4DENKI	A	Always turn off lights or appliances not in use→	1 ……..	2 ……..	3 ……..	4
FQ4ELC	B	Try to save electricity ----------→	1 ……..	2 ……..	3 ……..	4

Q21 Do you want to live in the same area in the future as well?
WLLIVE

1	2	3	4
Yes, I do forever.	Yes, for the time being.	No, I want to move to another area if possible.	No, I want to move to another area immediately.

Q22 Do you feel anxious about the sustaining of your community?
AXCONTCM

1	2	3	4
I feel very anxious	I feel somewhat anxious	I don’ t feel anxious very much	I don’t feel anxious at all

---

Q23 Compared with Japanese families in general, what would you say about your family income?
OP5FFINX

1	2	3	4	5
Far below average	Below average	Average	Above average	Far above average

---

Q24 Thinking about the time when you were about 15 years old, compared with Japanese families in general then, what would you say about your family income?

OPFFIX15

1	2	3	4	5
Far below average	Below average	Average	Above average	Far above average

Q25 When you were in the third year of junior high school, what was your class rank? If you attended school under the old system before WWII, please answer your class rank in the last year of compulsory education.

OP5SCHPF

1	2	3	4	5
Low	Relatively low	About in the middle	Relatively high	High

Q26 If we were to divide the contemporary Japanese society into the following five strata, which would you say you belong to?

OP5LEVK

1	2	3	4	5
Upper	Upper middle	Middle	Lower middle	Lower

Q27 Do you feel anxious about your economic situation in the future?

AXECNSF

1	2	3	4	5
I feel very anxious.	I feel somewhat anxious.	I have mixed feelings.	I don't feel anxious very much.	I don't feel anxious at all.

Q28-1 Have you ever looked after any family member who needed nursing care (for one month or longer)?

XCARE

1	2	3
No	Currently looking after someone	Have done so in the past

Q28-2 Whose care have you done? Choose <u>all</u> that apply.

XC2SS	XC2PM	XC2SSPM	XC2OTHR
1	2	3	4
Spouse	Your parent(s)	Spouse's parent(s)	Other family members( )

(To all respondents) You will be now asked questions about your thoughts on politics and policies.

Q29 Who do you think should be responsible for the following? Choose a number from 1 to 5 for each.

		Individuals and families				Governments
		1	2	3	4	5
OP5SRWFY	A Livelihood of the elderly	1	2	3	4	5
OP5SRMDY	B Medical and nursing care of the elderly	1	2	3	4	5
OP5CCED	C Education of children	1	2	3	4	5
OP5CCREE	D Raising and taking care of children	1	2	3	4	5

Q30 What is your opinion of the following statement? "It is the responsibility of the government to reduce the differences in income between families with high incomes and those with low incomes."

Q5GVEQAA

1	2	3	4	5
Agree	Somewhat agree	Neither agree nor disagree	Somewhat disagree	Disagree

Q31 Currently, which political party do you support? Choose one that applies.
XX8PLPTY

1	Liberal Democratic Party	7	Social Democratic Party
2	The Constitutional Democratic Party	8	*Nippon Ishin no Kai* (Japan Innovation Party)
3	Party of Hope	9	Liberal Party
4	The Democratic Party	10	Other party (please specify)
5	New *Komeito*	11	There is no particular party I support.
6	Japanese Communist Party	12	Don't know

Q32 What do you think is the ideal number of children for a family to have?
APPCCNUM

0	1	2	3	4	5
None	One	Two	Three	Four	Five or more (Please specify **APPCCNMX**)

Q33 If you were to have only one child, would you prefer a boy or a girl?
APPCCSXB

1 Boy 2 Girl

Q34 Do you think it is desirable for three generations (older people, their married children, and grandchildren) to share a home?
OP2GNR

1 Desirable 2 Undesirable

Q35 Do you agree or disagree with the legalization of same-sex marriage?
Q4SAMESM

1	2	4	5
Agree	Somewhat agree	Somewhat disagree	Disagree

Q36 Are you for or against an increase in the number of foreigners in your community?
QFNRINCR

1 For 2 Against

Q37 Do you agree that income differences in Japan are becoming larger?
OPINCDIF

1	2	3	4	5	6	7
Strongly agree	Agree	Somewhat agree	Neither agree nor disagree	Somewhat disagree	Disagree	Strongly disagree

You will be now asked your thoughts on people and organization.

Q38 Generally speaking, would you say that people can be trusted or that you can't be too careful in dealing with people?
OP4TRUST

1 People can almost always be trusted.
2 People can usually be trusted.
3 You usually can't be too careful in dealing with people.
4 You almost always can't be too careful in dealing with people.

Q39 What do you think of human nature? Choose a number from 1 to 7.
OP7GDEVO

Human nature is basically bad — Human nature is basically good

1 2 3 4 5 6 7



Q40 For questions A through O, how well do you trust them?

			Very much	Some	Not Very much	Don't know
TR3CORPZ	A	Major companies ----------→	1	2	3	4
TR3RLGPZ	B	Religious organizations ----------→	1	2	3	4
TR3SCHLZ	C	Schools ----------→	1	2	3	4
TR3BCRAZ	D	Ministries and government agencies →	1	2	3	4
TR3UNNZ	E	Labor unions ----------→	1	2	3	4
TR3NWSPZ	F	Newspapers ----------→	1	2	3	4
TR3HSPLZ	G	Hospitals ----------→	1	2	3	4
TR3TVZ	H	TV ----------→	1	2	3	4
TR3SPCAZ	I	Courts ----------→	1	2	3	4
TR3ACDAZ	J	Scholars/Researchers ----------→	1	2	3	4
TR3CGMNZ	K	Diet members ----------→	1	2	3	4
TR3CITYZ	L	Members of municipal councils ------→	1	2	3	4
TR3DEFZ	M	The Self-Defense Forces ----------→	1	2	3	4
TR3COPZ	N	The police ----------→	1	2	3	4
TR3FINZ	O	Financial institutions ----------→	1	2	3	4

Q41 Are you happy?

OP5HAPPZ

Happy				Unhappy
1	2	3	4	5

Q42 Are you a member of the following organizations?

MEMPLTGP	A	Political associations ----------→	1 Yes ……..	2 No
MEMIND	B	Trade associations ----------→	1 Yes ……..	2 No
MEMVLNTR	C	Social service groups ----------→	1 Yes ……..	2 No
MEMCIVIL	D	Citizens' movement/Consumers' cooperative groups ----------→	1 Yes ……..	2 No
MEMRL	E	Religious groups ----------→	1 Yes ……..	2 No
MEMSPORT	F	Sports groups and clubs ----------→	1 Yes ……..	2 No
MEMHOBBY	G	Hobby groups or clubs (chorus, photography, mountain hiking, etc.) -→	1 Yes ……..	2 No
MEMCOOP	H	Cooperative society (co-op) ----------→	1 Yes ……..	2 No

---

Q43-1 Do you follow a religion?
DORL

1	2	3
Yes	Although I do not believe in personally, I have a family religion.	No

Q43-2 Please name the religion.
XXRL
(Please specify)

Q43-3 How would you describe yourself as a religious follower?
DO3PIOUS
1 Very devoted
2 Devoted to a certain degree
3 Not very devoted

Now, you will be asked questions regarding your thoughts on natural disaster.

Q44 How likely do you think the following types of disaster will occur in your current residential region, in such a scale as to force the residents into the emergency evacuation?

			Most Likely	Likely	Less Likely	Unlikely
DISQUAKE	A	Earthquake	1	2	3	4
DISTSNM	B	Tsunami	1	2	3	4
DISFLOOD	C	Flood due to high tide water and overflow of rivers	1	2	3	4
DISTSNOW	D	Heavy snow	1	2	3	4
DISVOLC	E	Volcanic eruption	1	2	3	4
DISLAND	F	Landslide and avalanche of sand and stone	1	2	3	4
DISNUC	G	Accidents of nuclear power plants	1	2	3	4

Q45 How much are you afraid of any types of disaster will occur in your residential region, in such a scale as to force the residents into the emergency evacuation?
AXDIS

1	2	3	4
A great deal	Some	A little	Not at all

Q46 Which do you think will be the best nuclear-power policy for Japan?
OPNUCPOL
1 Construct more nuclear reactors
2 Resume the operation of the existing nuclear reactors without constructing new ones
3 Abolish some nuclear reactors while keeping others operating
4 Abolish all the nuclear reactors in the long run
5 Abolish all the nuclear reactors immediately

Q47 How anxious are you about food contamination by radioactive substances?
AXFDRAD

1	2	3	4
Very anxious	Somewhat anxious	Not so anxious	Not anxious at all

Q48 To what extent do you agree that people in your residential community are able to collaboratively cope with the situation caused by a natural disaster?

COMMDIS

1 Strongly agree
2 Agree
3 Somewhat agree
4 Neither agree nor disagree
5 Somewhat disagree
6 Disagree
7 Strongly disagree

Q49 How severe are the following issues in the area of your local residence?

			Very severe	Somewhat severe	Not so severe	Not severe at all
ENHMAP	A	Air pollution ----------→	1	2	3	4
ENHMWP	B	Water pollution----------→	1	2	3	4
ENHMSP	C	Land pollution ----------→	1	2	3	4

You will be now asked questions regarding your thoughts on family.

Q50 To what extent do you agree or disagree with each of the following statements ? “Married adults should support their parents financially.”

		Strongly agree	Agree	Somewhat agree	Neither agree nor disagree	Somewhat disagree	Disagree	Strongly disagree
OPISMM	A Husband ---> His own parents	1	2	3	4	5	6	7
OPISMW	B Wife ---------> Her own parents	1	2	3	4	5	6	7
OPISMMSS	C Husband -----> Wife’s parents	1	2	3	4	5	6	7
OPISMWSS	B Wife ------> Husband’s parents	1	2	3	4	5	6	7

Q51 Which child (and/or his/her family) do you think is most responsible for taking care of old parents?

Choose only one which applies.

OPPPCARE

1 Eldest son
2 Any son
3 Any daughter
4 Any son or daughter
5 All children
6 Children are not responsible.
7 Other (Please specify)

Q52 To what extent do you agree or disagree with each of the following statements?

A The authority of father in a family should be respected under any circumstances.

	1	2	3	4	5	6	7
Q7FFAUTH	Strongly agree	Agree	Somewhat agree	Neither agree nor disagree	Somewhat disagree	Disagree	Strongly disagree

B Children must make efforts to do something that would bring honor to their parents.

	1	2	3	4	5	6	7
Q7FFHNR	Strongly agree	Agree	Somewhat agree	Neither agree nor disagree	Somewhat disagree	Disagree	Strongly disagree

C To continue the family line, one must have at least one son.

Q7FFNDMN	1	2	3	4	5	6	7
	Strongly agree	Agree	Somewhat agree	Neither agree nor disagree	Somewhat disagree	Disagree	Strongly disagree

D If husband's family and wife's family need help at the same time, the wife should help husband's family first.

Q7PRMAN	1	2	3	4	5	6	7
	Strongly agree	Agree	Somewhat agree	Neither agree nor disagree	Somewhat disagree	Disagree	Strongly disagree

E One must put familial well-being and interest before one's own.

Q7PRFF	1	2	3	4	5	6	7
	Strongly agree	Agree	Somewhat agree	Neither agree nor disagree	Somewhat disagree	Disagree	Strongly disagree

Q53 To what extent do you agree or disagree with each of the following statements?

A Husband should be older than wife.

Q7MGOLD	1	2	3	4	5	6	7
	Strongly agree	Agree	Somewhat agree	Neither agree nor disagree	Somewhat disagree	Disagree	Strongly disagree

B It is not necessary to have children in a marriage.

Q7MGCC	1	2	3	4	5	6	7
	Strongly agree	Agree	Somewhat agree	Neither agree nor disagree	Somewhat disagree	Disagree	Strongly disagree

C Married men are generally happier than unmarried men.

Q7MGMNHP	1	2	3	4	5	6	7
	Strongly agree	Agree	Somewhat agree	Neither agree nor disagree	Somewhat disagree	Disagree	Strongly disagree

D Married women are generally happier than unmarried women.

Q7MGWNHP	1	2	3	4	5	6	7
	Strongly agree	Agree	Somewhat agree	Neither agree nor disagree	Somewhat disagree	Disagree	Strongly disagree

E It is all right for a couple to live together without intending to get married.

Q7MGCOH	1	2	3	4	5	6	7
	Strongly agree	Agree	Somewhat agree	Neither agree nor disagree	Somewhat disagree	Disagree	Strongly disagree

F People who want to divorce must wait until children are grown up.

Q7MGDVCC	1	2	3	4	5	6	7
	Strongly agree	Agree	Somewhat agree	Neither agree nor disagree	Somewhat disagree	Disagree	Strongly disagree

G Divorce is usually the best solution when a couple can't seem to work out their marriage.

Q7MGDVGD	1	2	3	4	5	6	7
	Strongly agree	Agree	Somewhat agree	Neither agree nor disagree	Somewhat disagree	Disagree	Strongly disagree

Q54 To what extent do you agree or disagree with each of the following statements?

A It is more important for a wife to help her husband's career than to pursue her own career.

Q7WWHPHH	1	2	3	4	5	6	7
	Strongly agree	Agree	Somewhat agree	Neither agree nor disagree	Somewhat disagree	Disagree	Strongly disagree

B A husband's job is to earn money; a wife's job is to look after the home and family.

Q7WWHHX	1	2	3	4	5	6	7
	Strongly agree	Agree	Somewhat agree	Neither agree nor disagree	Somewhat disagree	Disagree	Strongly disagree

C A preschool child is likely to suffer if his/her mother works.

Q7JBMMCC	1	2	3	4	5	6	7
	Strongly agree	Agree	Somewhat agree	Neither agree nor disagree	Somewhat disagree	Disagree	Strongly disagree

D Economic stability is the biggest benefit of being married.

Q7MGECSC	1	2	3	4	5	6	7
	Strongly agree	Agree	Somewhat agree	Neither agree nor disagree	Somewhat disagree	Disagree	Strongly disagree

Q55-1 You will be now asked questions about relationship between you and your parents. Are your parents alive now?

PMDTH

1	2	3	4
Both of them are alive.	Only my father is alive.	Only my mother is alive.	Both of them are deceased.

Q55-2 How frequently did you do each of the following things to your own parent(s) for the last 12 months?

You ---→ Own Parent(s)		Very frequently	Often	Sometimes	Seldom	Not at all
HLPE2PM	A Providing financial support----------→	1	2	3	4	5
HLPP2PM	B Taking care of household chores (e.g., cleaning, meal preparation, shopping, running errands, etc.) or health care----------→	1	2	3	4	5

Q55-3 How frequently did your own parent(s) do each of the following things to you for the last 12 months?

Own Parent(s) ----→ You		Very frequently	Often	Sometimes	Seldom	Not at all
HLPEFPM	A Providing financial support----------→	1	2	3	4	5
HLPPFPM	B Taking care of household chores (e.g., cleaning, meal preparation, shopping, running errands, etc.) or child care----------→	1	2	3	4	5

Q55-4 How would you rate your parents' health condition?

		Good				Bad	Deceased
PPHLTHZ	Your father----------→	1	2	3	4	5	6
MMHLTHZ	Your mother----------→	1	2	3	4	5	6

Now, you will be asked questions about your family life.

Q56 How often do you and your family participate in leisure activities together? (Family here indicates family members who are currently living together with you.)

FQFFLSR

1	2	3	4	5	6	7	8
Almost everyday	Several times a week	About once a week	About once a month	Several times a year	About once a year	Less than once a year	Not living with any family members

Q57 Have you ever got married? If so, how many times have you got married?

XMARRY

1 I have married ☐☐ times. **NUMMARRY**

2 I have never married. → This is the end of the survey. Thank you very much for your kind cooperation.

Q58 How old were you when you got married? If you have married plural times, please answer for each.

AGE1MG 1st time ☐☐ yrs **AGE2MG** 2nd time ☐☐ yrs **AGE3MG** 3rd time ☐☐ yrs **AGE4MG** 4th time ☐☐ yrs

Q59 Are you married now?

DOMARRYZ

1 Currently married

2 Divorced → To Q71, page16

3 Widowed → To Q68-1, page15

Q60 How often does your spouse do the followings?

		Almost everyday	Several times a week	About once a week	About once a month	Several times a year	About once a year	Never
SSFQ7CK	A Prepare the supper----------→	1	2	3	4	5	6	7
SSFQ7WSH	B Do the laundry ----------→	1	2	3	4	5	6	7
SSFQ7SHP	C Shop for groceries ----------→ (Daily goods and foodstuffs)	1	2	3	4	5	6	7
SSFQ7CLN	D Clean the house ----------→	1	2	3	4	5	6	7
SSFQ7GRB	E Take out the garbage ----------→	1	2	3	4	5	6	7
SSFQ7RPH	F Simple home repairs (replacing light bulbs, fixing walls and gardens, etc.) ----------→	1	2	3	4	5	6	7

Q61 How would you rate your spouse's health condition?

SS5HLTHZ

Good 1 2 3 4 Bad 5

Q62-1 Has your spouse ever looked after any family member who needed nursing care (for one month or longer)? (Including when you had nursing care from your spouse.)

SSCARE

1 No

2 Currently looking after someone

3 Have done so in the past

Q62-2 Whose nursing care has your spouse done? Choose all that apply.

SSC2R	**SSC2PM**	**SSC2SSPM**	**SSC2OTHR**
1	2	3	4
You	Your parent(s)	Spouse's parent(s)	Other family member(s) (Please specify)

Q63 How true is the following statement to you? "My spouse listens to my problems."

SSTRLSTN

1	2	3	4	5	6	7
Very true	Quite true	Somewhat true	Neither true nor untrue	Somewhat untrue	Quite untrue	Not true at all

---

Q64 How true is the following statement to you? "My spouse talks to me about his/her problems."

SSTRSPK

1	2	3	4	5	6	7
Very true	Quite true	Somewhat true	Neither true nor untrue	Somewhat untrue	Quite untrue	Not true at all

---

Q65 Who primarily decides (or decided) the following familial items? Choose one that applies.

		Always I	Usually I	Almost equally between me and spouse	Usually my spouse	Always my spouse	Other family members	Have never decided such a thing
DMCCED	A Children's discipline and education ----------→	1	2	3	4	5	6	7
DMPPSPPT	B Support for my own parents-----→	1	2	3	4	5	6	7
DMEXP	C Allocation of living expenses ---→	1	2	3	4	5	6	7
DMHIEXP	D Purchase of higher cost items -→	1	2	3	4	5	6	7

Q66-1 Are your parents-in-law alive now?

PMLDTH

1	2	3	4
Both of them are alive.	Only father is alive.	Only mother is alive.	Both of them are deceased.

Q66-2 How frequently did you do each of the following things to your parent(s)-in-law for the last 12 months?

You ----→ Parent(s)-in-law	Very frequently	Often	Sometimes	Seldom	Not at all
HLPE2PML A Providing financial support----------→	1	2	3	4	5
HLPP2PML B Taking care of household chores (e.g., cleaning, meal preparation, shopping, running errands, etc.) or health care----------→	1	2	3	4	5

Q66-3 How frequently did your parent(s)-in-law do each of the following things to you for the last 12 months?

Parent(s)-in-law ----→ You	Very frequently	Often	Sometimes	Seldom	Not at all
HLPEFPML A Providing financial support----------→	1	2	3	4	5
HLPPFPML B Taking care of household chores (e.g., cleaning, meal preparation, shopping, running errands, etc.) or child care----------→	1	2	3	4	5

Q66-4 How would you rate your parents-in-law's health condition?

	Good				Bad	Deceased
PPLHLTHZ Father-in-law----------→	1	2	3	4	5	6
MMLHLTHZ Mother-in-law----------→	1	2	3	4	5	6

Q67 Considering all things together, how would you describe your marriage? Would you say that you are very satisfied or dissatisfied with your marriage?

STMGLF

Very satisfied				Very dissatisfied
1	2	3	4	5

The followings are questions about your marriage.
If you got married two or more times, please think about your latest marriage.

Q68-1 How did you get to know your current spouse for the first time?

FSTMTSS

1	2	3
By arrangement	By introduction (except arrangement)	By myself

Q68-2A Who arranged or introduced the first meeting?

WHOINTSS

1 Siblings or cousins
2 Parents or other relatives
3 Friends or classmates
4 Colleagues
5 Neighbors
6 Match-maker or professional match-maker company
7 Other (Please specify)

Q68-2B Where did you meet your spouse?

WHRMTSS

1 In neighborhood
2 At school
3 At workplace
4 On other occasions (Please specify)

Q69 Was it the first marriage for your spouse?

XSSRMG 1 First marriage 2 Remarriage

Q70 To what extent do you think your own parent(s) influenced your decision of the current marriage?

INFLPMMG

1 Very much
2 Fairly much
3 Not too much
4 Not at all
5 Parents not alive at that time

Lastly, we would like to ask you about relationship with your child(ren).

Q71 Do you have a child who is aged 18 or more?

XCC18 1 Yes 2 No

This is the end of the survey.
Thank you very much for your kind cooperation.

Q72 Which adult child do you have the most frequent contact with, including face-to-face, by telephone, mails, or on the internet? If you think you have the same degree of contact with more than one adult child, please choose the child that you talked to most in recent days.

CC18CNT

1 Eldest son
2 Younger son
3 Eldest daughter
4 Younger daughter
5 Eldest son-in-law
6 Younger son-in-law
7 Eldest daughter-in-law
8 Younger daughter-in-law

Q73 For the adult child you just mentioned, does he/she co-reside with you?

LVTGCC18

1 Yes 2 No

Q74 How frequently did you do the following things to the adult child you just mentioned in Q72 for the last 12 months?

		You ----→ Adult child	Very frequently	Often	Sometimes	Seldom	Not at all
HLPE2CC	A	Providing financial support----------→	1	2	3	4	5
HLPP2CC	B	Taking care of household chores (e.g., cleaning, meal preparation, shopping, running errands, etc.) or child care----------→	1	2	3	4	5

Q75 How frequently did your adult child you mentioned in Q72 do each of the following things to you for the last 12 months?

		Adult child ----→ You	Very frequently	Often	Sometimes	Seldom	Not at all
HLPEFCC	A	Providing financial support----------→	1	2	3	4	5
HLPPFCC	B	Taking care of household chores (e.g., cleaning, meal preparation, shopping, running errands, etc.) or health care----------→	1	2	3	4	5

Thank you very much for your kind cooperation. Please submit this questionnaire to the interviewer.

Ⅲ.５　KGSS 2016 調査票

조사구 번호 | | | | - 가구 번호 | | |

KGSS
KOREAN GENERAL SOCIAL SURVEY

2016 한국종합사회조사
[2016 KGSS] A형

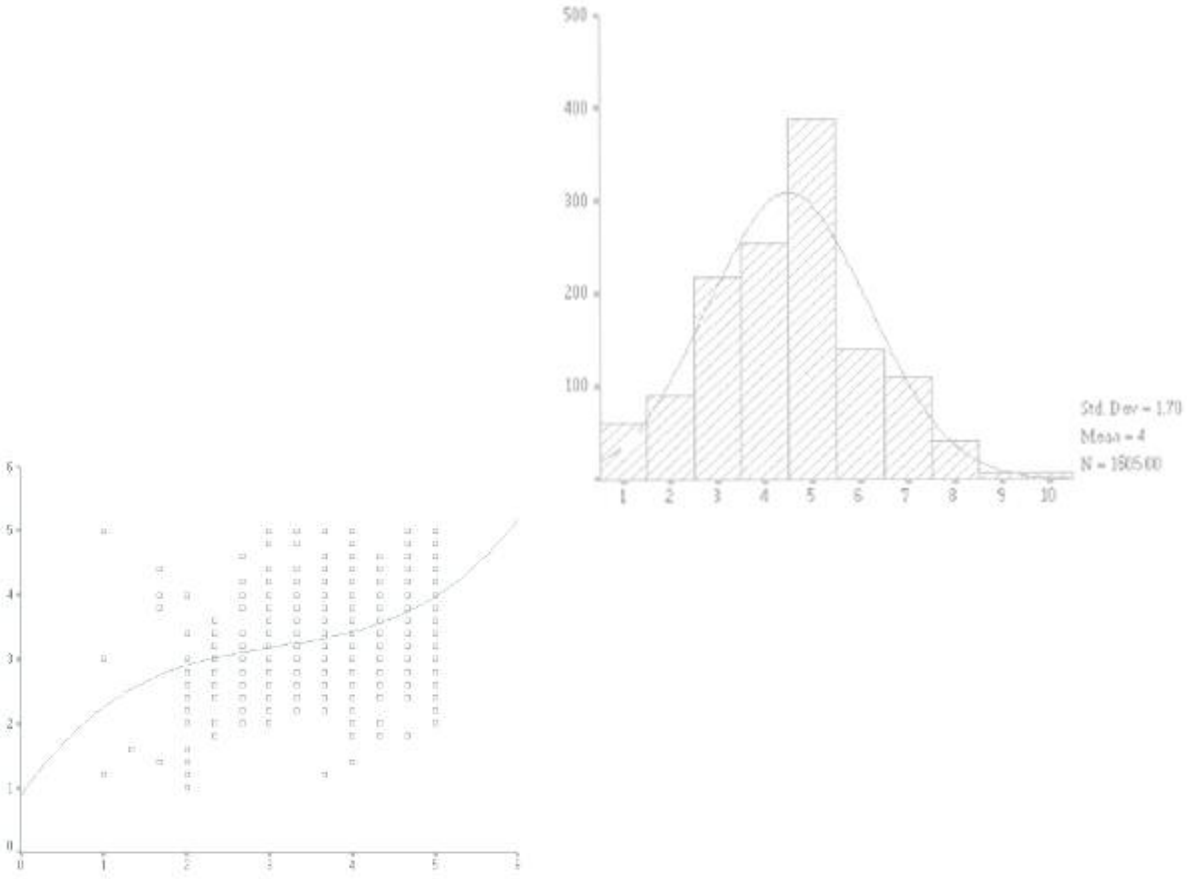

성균관대학교 동아시아학술원
서베이리서치센터

(03063) 서울특별시 종로구 성균관로 25-2 성균관대학교 호암관 605-7
(전화) 02-760-0709, 1270 (팩스) 050-2302-0102
http://kgss.skku.edu http://cafe.naver.com/kgss2016

본 조사는 성균관대학교, 서울대학교 사회발전연구소, 한국보건사회연구원, 한국행정연구원의 재정적 지원으로 수행합니다.

인 사 말 씀

안녕하십니까?

저희 성균관대학교 동아시아학술원 서베이리서치센터(SRC)에서는 지난 2003년부터 해마다 한국종합사회조사(KGSS)를 시행하고 있습니다. 올해 이 조사는 전국 38개 대학 교수 및 학생이 공동으로 참여합니다. 한국사회를 종합적으로 파악하고 세계의 주요 국가들과 비교 연구하는 데 필요한 자료를 만들려고 합니다. 조사되는 내용은 한국의 주요 정치, 경제 및 사회 문제와 전 세계 48개 국가들이 매년 공동으로 조사하는 문항, 그리고 서울대학교 사회발전연구소와 공동으로 진행하는 동아시아사회조사(EASS) 항목입니다.

이 조사에 응답해 주실 분들은 우리나라의 전 국민을 가장 잘 대표할 수 있는 방법으로 선정되었습니다. 귀하가 이 분들 가운데 한 분으로 뽑히셔서 저희 학생면접원이 찾아뵙게 되었습니다. 바쁘시더라도 조사에 참여해 주시기를 간곡히 부탁드립니다. 응답해 주시는 내용은 절대 비밀이 보장되며, 저희 연구진은 선생님의 개인 정보를 절대로 외부에 공개하지 않음을 약속드립니다.

감사합니다.

2016년 6월
성균관대학교 서베이리서치센터
센 터 장　김 지 범 교수 올림

연구 책임자: 김지범*(성균관대 사회학과)
공동 연구자: 강정한*(연세대 사회학과), 김석호(서울대 사회학과), 김창환(켄사스대 사회학과), 박원호*(서울대 정치학과), 이윤석(서울시립대 도시사회학과), 최슬기(KDI 국제정책대학원)
전국 38개 대학 참여교수 및 자문위원:
서울: 이재열 자문위원장(서울대학교 사회학과), 김두환*(덕성여대 사회학과), 김선웅*(동국대학교 통계학과), 김영원*(숙명여자대학교 통계학과), 송재룡*, 김중백(경희대학교 사회학과), 신동준, 계봉오*(국민대학교 사회학과), 심재만*, 김주연(서울시립대학교 사회학과), 이명진(고려대학교 사회학과), 최샛별*(이화여자대학교 사회학과), 하상응*(서강대학교 정치학과), 김옥태(한국방송통신대학교 미디어영상학과), 박찬웅, 한준(연세대학교 사회학과), 이민아(중앙대학교 사회학과), 이용모(건국대학교 행정학과)
경기도: 김정인*(수원대학교 행정학과), 신희주*(가톨릭대학교 사회학과), 이건*(경기대학교 행정학과), 최준영*(인하대학교 정치외교학과), 박정선(경찰대학교 행정학과), 변종석(한신대 응용통계학과), 차승은(수원대학교 아동청소년학과),호정화(아주대학교 사회학과)
강원도: 엄한진*, 이기홍(한림대학교 사회학과), 정성호*(강원대학교 사회학과)
충청북도: 김성건*(서원대학교 사회교육학과), 이정환*(청주대학교 사회학과), 염지혜(중원대학교 사회복지학과)
충청남도: 이주열*(남서울대학교 보건행정학과), 이혜경*(배재대학교 공공정책학과), 황명진*(고려대학교 사회학과), 이원재(카이스트 문화기술대학원)
경상북도: 김한곤*(영남대학교 사회학과), 윤우석*(계명대학교 경찰행정학과), 조주은*(경북대학교 사회학과)
경상남도: 김동완*(경남대학교 사회학과), 김희재*(부산대학교 사회학과), 박철현*(동의대 경찰행정학과), 송유진, 윤상우*(동아대학교 사회학과), 이성균*(울산대학교 사회복지학과), 최태룡*(경상대학교 사회학과)
전라북도: 설동훈, 김재우*(전북대학교 사회학과), 한내창*(원광대학교 원불교학과)
전라남도: 신지원*(전남대학교 사회학과), 지병근*(조선대학교 정치외교학과), 허석재*(목포대학교 정치언론홍보학과)
제주도: 최현*(제주대학교 사회학과)

*는 2016년 조사에 참여하는 공동연구자 및 자문위원

※ 먼저, 우리 사회에 대하여 몇 가지 여쭈어 보겠습니다. (해당란에 ∨표 할 것)

HELPFUL

1. 귀하는 사람들이 대체로 남을 도우려 한다고 생각하십니까, 아니면 자신만을 위한다고 생각하십니까?

___ ① 남을 도우려고 한다 ___ (3) 경우에 따라 다르다

___ ② 자신만을 위한다 ___ (8) 모르겠다

FAIR

2. 대부분의 사람들이 기회만 있으면 귀하를 이용하려 들 것이라고 생각하십니까, 아니면 공정하게 대할 것이라고 생각하십니까?

___ ① 이용하려들 것이다 ___ (3) 경우에 따라 다르다

___ ② 공정하게 대할 것이다 ___ (8) 모르겠다

CANTRUST

3. 귀하는 일반적으로 사람들을 신뢰할 수 있다고 생각하십니까, 아니면 조심해야 한다고 생각하십니까?

___ ① 항상 신뢰할 수 있다 ___ ③ 대체로 조심해야 한다

___ ② 대체로 신뢰할 수 있다 ___ ④ 항상 조심해야 한다

4. 다음은 우리나라의 주요 사회기관들입니다. 귀하는 이 기관들을 이끌어가는 사람들을 어느 정도 신뢰하는지 말씀해 주십시오.

면접원 지침서

			매우 신뢰	다소 신뢰	거의 신뢰하지 않음	모르겠다
CONBUS	1)	대기업	①_____	②_____	③_____	(8)_____
CONCLERG	2)	종교계	①_____	②_____	③_____	(8)_____
CONEDUC	3)	교육계	①_____	②_____	③_____	(8)_____
CONLABOR	4)	노동조합	①_____	②_____	③_____	(8)_____
CONPRESS	5)	신문사	①_____	②_____	③_____	(8)_____
CONTV	6)	TV 방송국	①_____	②_____	③_____	(8)_____
CONMEDIC	7)	의료계	①_____	②_____	③_____	(8)_____
CONGOVT	8)	중앙 정부 부처	①_____	②_____	③_____	(8)_____
CONLGOVT	9)	지방 자치 정부	①_____	②_____	③_____	(8)_____
CONLEGIS	10)	국회	①_____	②_____	③_____	(8)_____
CONJUDGE	11)	대법원	①_____	②_____	③_____	(8)_____
CONSCI	12)	학계	①_____	②_____	③_____	(8)_____
CONARMY	13)	군대	①_____	②_____	③_____	(8)_____
CONFINAN	14)	금융기관	①_____	②_____	③_____	(8)_____
CONBLUHO	15)	청와대	①_____	②_____	③_____	(8)_____
CONCSO	16)	시민운동단체	①_____	②_____	③_____	(8)_____
CONRCH	17)	여론조사기관	①_____	②_____	③_____	(8)_____

KRPROUD

5. 귀하는 한국 국민인 것을 얼마나 자랑스럽게 생각하십니까?

___ ① 매우 자랑스럽다 ___ ③ 별로 자랑스럽지 않다 ___ (8) 선택할 수 없음

___ ② 다소 자랑스럽다 ___ ④ 전혀 자랑스럽지 않다

NORTHWHO

6. 귀하는 북한이 우리에게 어떤 대상이라고 생각하십니까? 다음 중 하나만 골라 주십시오.

___ ① 지원대상 ___ ③ 경계대상 ___ (8) 모르겠다

___ ② 협력대상 ___ ④ 적대대상

SEDISTAN

7. 귀하는 미국, 일본, 북한, 중국, 러시아 중 어느 나라를 가장 가깝게 느끼십니까?

___ ① 미국 ___ ③ 북한 ___ ⑤ 러시아

___ ② 일본 ___ ④ 중국 ___ (8) 모르겠다

UNIFI

8. 귀하는 남북통일이 어느 정도 필요하다고 생각하십니까?

___ ① 매우 필요하다 ___ ③ 별로 필요하지 않다 ___ (8) 모르겠다

___ ② 다소 필요하다 ___ ④ 전혀 필요하지 않다

NKACCEPT

9. 한국에 들어오기를 원하는 북한이탈주민(탈북자/새터민)을 어떻게 해야 한다고 생각하십니까?

면접원 지침서

___ ① 원하는 사람들은 모두 받아들여야 한다

___ ② 원하는 사람들 중에서 선택적으로 받아들여야 한다

___ ③ 더 이상 받아들여서는 안 된다

IMMIGWAY

10. 귀하는 다음 각 의견 중 어느 쪽에 가깝다고 생각하십니까?

이민자(결혼이주자, 외국인 노동자, 탈북자 등)는 고유의 문화, 관습을 버리고 한국의 문화, 관습을 수용해야 한다										이민자(결혼이주자, 외국인 노동자, 탈북자 등)는 고유의 문화, 관습을 유지하면서 한국사회에 적응하는 것이 바람직하다	모르겠다	
__①__	__②__	__③__	__④__	__⑤__	__⑥__	__⑦__	__⑧__	__⑨__	__⑩__		__(88)__	

CURGOV

11. 전반적으로 보시기에 현 정권이 국정운영을 어느 정도 잘하거나 또는 잘못하고 있다고 생각하십니까?

___ ① 매우 잘하고 있다	___ ④ 다소 잘못하고 있다	
___ ② 다소 잘하고 있다	___ ⑤ 매우 잘못하고 있다	
___ ③ 보통이다	___ (8) 모르겠다	

PRTYID16

12. 귀하는 어느 정당을 지지하십니까?

면접원 지침서

___ ① 새누리당	___ (66) 기타 **(어느 정당:_____)**	
___ ② 더불어민주당	___ (77) 어느 정당도 지지하지 않음**(문항 12.1로 갈 것)**	
___ ③ 국민의당	___ (88) 모르겠다	
___ ④ 정의당		

PRTYPR16 (어느 정당도 지지하지 않는다면)

12.1 조금이라도 선호하는 정당이 있습니까? **(있다면)** 어느 정당입니까?

___ ① 새누리당	___ (66) 기타 **(어느 정당:_____)**	
___ ② 더불어민주당	___ (77) 어느 정당도 선호하지 않음	
___ ③ 국민의당	___ (88) 모르겠다	
___ ④ 정의당		

VOTE16

13. 귀하는 지난 2016년 4월 13일에 있었던 제20대 국회의원 총선거 때 투표하셨습니까?

면접원 지침서

___ ① 투표했다 ↓

___ ② 투표하지 않았다
___ (8) 모르겠다
___ (9) 투표권이 없었음
} **(문항 14로 갈 것)**

VOTE161

13.1 **(투표했다면)** 그 당시 어느 정당의 후보에게 투표하셨습니까?

면접원 지침서

___ ① 새누리당	___ (66) 기타 **(어느 정당:_____)**	
___ ② 더불어민주당	___ (77) 아무 후보에게도 투표하지 않았음	
___ ③ 국민의당	___ (88) 모르겠다	
___ ④ 정의당		

PARTYLR

14. 귀하는 자신이 정치적으로 어느 정도 진보적 또는 보수적이라고 생각하십니까?

면접원 지침서

___ ① 매우 진보적	___ ④ 다소 보수적	
___ ② 다소 진보적	___ ⑤ 매우 보수적	
___ ③ 중도	___ (8) 모르겠다	

SATFIN

15. 귀댁의 경제 상태에 대해서 어느 정도 만족 또는 불만족하십니까?

___ ① 매우 만족	___ ④ 약간 불만족	
___ ② 약간 만족	___ ⑤ 매우 불만족	
___ ③ 만족도 불만족도 아니다	___ (8) 모르겠다	

RANK

16. 한국사회의 최하층을 1로 하고 최상층을 10으로 한다면 귀하는 어디에 속한다고 생각하십니까? 숫자로 말씀해 주십시오.

최하층									최상층	모르겠다	
__①__	__②__	__③__	__④__	__⑤__	__⑥__	__⑦__	__⑧__	__⑨__	__⑩__	__(88)__	

RAGECLAS

17. 한국사회의 최하층을 1로 하고 최상층을 10으로 한다면 귀하의 부모님께서 현재 귀하의 나이 정도였을 때 어디에 속했다고 생각하십니까? 숫자로 말씀해 주십시오.

최하층									최상층	모르겠다	
__①__	__②__	__③__	__④__	__⑤__	__⑥__	__⑦__	__⑧__	__⑨__	__⑩__	__(88)__	

PAGECLAS

18. 한국사회의 최하층을 1로 하고 최상층을 10으로 한다면 귀하가 귀하의 부모님 나이 정도가 되었을 때 어디에 속할 것이라고 예상하십니까?

최하층									최상층	모르겠다	
①__	②__	③__	④__	⑤__	⑥__	⑦__	⑧__	⑨__	⑩__	(88)__	

COMGEN

19. 노부모들이 성인자녀와 한집에 사는 경우에 대하여 귀하는 좋다고 생각하십니까, 아니면 안 좋다고 생각하십니까?

___ ① 좋다고 생각한다
___ ② 안 좋다고 생각한다
___ (3) 경우에 따라 다르다
___ (8) 모르겠다

WORRY316

20. 귀하는 '나는 나이가 들었을 때 경제적으로 어려움을 겪을까봐 불안하다'라는 의견에 대해 어떻게 생각하십니까?

___ ① 매우 그렇다
___ ② 다소 그렇다
___ ③ 중간이다
___ ④ 별로 그렇지 않다
___ ⑤ 전혀 그렇지 않다
___ (8) 모르겠다

HELPPARE

21. 귀하는 장래에 본인의 부모님으로부터 경제적인 지원을 받을 것으로 기대하십니까? 기대한다면 얼마나 받을 것으로 기대하십니까?

___ ① 매우 많은 지원을 받을 것으로 기대한다
___ ② 약간의 지원을 받을 것으로 기대한다
___ ③ 전혀 기대하지 않는다
___ (9) 두 분 모두 돌아가셨음

GETAHEAD

22. 성공하는 데 있어 열심히 일하는 것이 중요하다고 생각하는 사람들이 있는 반면, 운이 좋거나 다른 사람들의 도움을 받는 것이 중요하다고 생각하는 사람들도 있습니다. 귀하께서는 어느 것이 중요하다고 생각하십니까?

___ ① 열심히 일하는 것이 더 중요하다
___ ② 운이 좋거나 다른 사람들로부터 도움을 받는 것이 더 중요하다
___ (3) 열심히 일하는 것과 운이 좋은 것은 똑같이 중요하다
___ (8) 모르겠다

PROVWELF

23. 개인의 행복한 삶을 추구하기 위해서 귀하는 다음의 의견에 어느 정도 동의하십니까?

정부가 최대한의 복지를 제공해야 한다				정부는 최소한의 필요부분만 지원해야 한다
①_____	②_____	③_____	④_____	⑤_____

TAXINCRE

24. 계층 간의 소득 격차가 심할 경우 귀하는 다음의 의견에 어느 정도 동의하십니까?

소득 격차를 줄이려고 부유층으로부터 세금을 더 거두어야 한다				소득격차를 줄이려고 부유층으로부터 세금을 더 거두면 안 된다
①_____	②_____	③_____	④_____	⑤_____

25. 다음의 각 의견에 어느 정도 찬성 또는 반대하시는지 말씀해 주십시오.

면접원 지침서

	매우 찬성	다소 찬성	찬성도 반대도 아님	다소 반대	매우 반대	모르겠다
TAXWELF 1) 사회복지 확대를 위해 세금을 더 거둬야 한다	①__	②__	③__	④__	⑤__	(8)__
HOMOMAR 2) 동성애자 커플에게 합법적 결혼을 허용하거나 혹은 그에 준하는 권리를 주어야 한다	①__	②__	③__	④__	⑤__	(8)__
PROHDISC 3) 성별, 나이, 인종, 종교, 성적 지향 등으로 인한 차별을 금지하는 법안을 제정해야 한다	①__	②__	③__	④__	⑤__	(8)__

ATTEND

26. 귀하는 얼마나 자주 불공 또는 예배(미사) 드리러 가십니까?

___ (01) 일주일에 여러 번
___ (02) 일주일에 한 번
___ (03) 한 달에 두세 번
___ (04) 한 달에 한 번
___ (05) 일 년에 몇 번
___ (06) 일 년에 한 번
___ (07) 일 년에 한 번 미만
___ (08) 전혀 가지 않는다
___ (88) 모르겠다

RELIG

27. 귀하는 어떤 종교를 가지고 계십니까?

___ ① 불교
___ ② 개신교
___ ③ 천주교
___ ④ 종교 없음**(문항 28로 갈 것)**
___ (77) 기타 **(어느 종교:**_____**)**

RELITEN

27.1 **(종교를 가지고 있다면)** 귀하께서는 스스로 믿음이 강하다고 보십니까, 아니면 강하지 않다고 보십니까?

___ ① 강하다
___ ② 다소 강하다
___ ③ 별로 강하지 않다
___ (8) 모르겠다

TERROR

28. 귀하가 밤중에 동네에서 혼자 걷게 될 경우 범죄피해를 당할 가능성이 어느 정도 있다고 생각하십니까? "가능성이 전혀 없다"에 0점을 주고 "가능성이 매우 높다"에 10점을 준다면 몇 점을 주시겠습니까?

가능성이 전혀 없다										가능성이 매우 높다
___0점	___1점	___2점	___3점	___4점	___5점	___6점	___7점	___8점	___9점	___10점

29. 다음 각각에 대해서 귀하는 한국을 얼마나 자랑스럽게 여기시는지 말씀해 주십시오.

		매우 자랑스럽다	약간 자랑스럽다	별로 자랑스럽지 않다	전혀 자랑스럽지 않다	선택할 수 없음
PROUDDEM16A	1) 민주주의가 작동하는 방식	___①___	___②___	___③___	___④___	___(8)___
PROUDPOL16A	2) 세계에서의 정치적 영향력	___①___	___②___	___③___	___④___	___(8)___
PROUDECO16A	3) 경제적 성취	___①___	___②___	___③___	___④___	___(8)___
PROUDSSS16A	4) 사회보장제도	___①___	___②___	___③___	___④___	___(8)___
PROUDSCI16A	5) 과학기술의 성취	___①___	___②___	___③___	___④___	___(8)___
PROUDSPT16A	6) 스포츠에서의 성취	___①___	___②___	___③___	___④___	___(8)___
PROUDART16A	7) 예술과 문학에서의 성취	___①___	___②___	___③___	___④___	___(8)___
PROUDMIL16A	8) 군사력	___①___	___②___	___③___	___④___	___(8)___
PROUDHIS16A	9) 역사	___①___	___②___	___③___	___④___	___(8)___
PROUDGRP16A	10) 사회의 모든 집단들에 대한 공정하고 평등한 대우	___①___	___②___	___③___	___④___	___(8)___

HAPPINSS

30. 귀하의 요즘 생활을 고려할 때 전반적으로 얼마나 행복 또는 불행하다고 생각하십니까?

매우 행복				매우 불행	모르겠다
___①___	___②___	___③___	___④___	___⑤___	__(8)__

31. 귀하는 어제 하루 동안 다음과 같은 감정을 많이 느끼셨습니까?

		예	아니오	선택할 수 없음
ENJOY	1) 즐거움	_____①_____	_____②_____	_____(8)_____
CALM	2) 평온함	_____①_____	_____②_____	_____(8)_____
WORRY	3) 걱정스러움	_____①_____	_____②_____	_____(8)_____
SAD	4) 슬픔	_____①_____	_____②_____	_____(8)_____

DISCRNUM

32. 다음은 사람들이 한국 사회에서 차별받고 있다고 말하는 집단들입니다. 하지만 일부 사람들은 이 집단에 대한 차별이 심각하지 않다고 주장합니다. 귀하께서는 이 중 몇 개의 집단이 한국 사회에서 심각한 차별을 받고 있지 않다고 생각하십니까? 각각의 집단에 대해 구체적으로 말씀하실 필요는 없고, 귀하의 생각에 차별 받는 정도가 미미하여, 국가 차원의 보호가 필요 없는 집단이 **몇 개**인지만 말씀해주시면 됩니다.

외국인 노동자, 전라도 출신 사람들, 장애인, 동성연애자, 양심적 병역 거부자

면접원 지침서

___ ① 0개
___ ② 1개
___ ③ 2개
___ ④ 3개
___ ⑤ 4개
___ ⑥ 5개
___ (88) 모르겠다

TOPPROB
33. 오늘날 한국의 가장 중요한 문제는 무엇이라고 생각하십니까?

___① 의료보호 ___⑥ 경제
___② 교육 ___⑦ 테러
___③ 범죄 ___⑧ 빈곤
___④ 환경 ___(77) 기타 (_____)
___⑤ 외국인 국내 이주 ___(88) 모르겠다

ORGAN
34. 만약 귀하가 뇌사 상태가 된다면 필요한 사람에게 장기를 기증할 의사가 있으십니까?

면접원 지침서
___① 있다 ___(8) 모르겠다
___② 없다

35. 귀하는 한국 사회에서 결혼하기에 적당한 나이가 몇 세라고 생각하십니까? 남자와 여자 따로 말씀해 주십시오. 여기서 결혼은 초혼을 의미합니다.

XYMARAGE **남자:** _____ **세** XXMARAGE **여자:** _____ **세**

URBRURAL
36. 귀하는 다음 중 어느 지역에 살고 있다고 생각하십니까?

면접원 지침서
___① 큰 도시 ___④ 시골마을
___② 큰 도시 주변 ___⑤ 외딴 곳
___③ 작은 도시 ___(8) 모르겠다

※ 다음으로, 귀하의 가족에 대하여 여쭈어 보겠습니다.

37. 귀하의 부모님께서는 어느 국가에서 태어나셨습니까?

FBIRTHPL • **아버지:** _____ MBIRTHPL **어머니:** _____

KIDNUM10
38. 귀하는 모두 몇 명의 자녀를 두셨습니까? 같이 살고 있는지 여부에 관계없이 말씀해 주시고, 친자녀 뿐 아니라 입양한 자녀도 포함하여 말씀해 주십시오(사망한 자녀는 제외됩니다).

• **전체 자녀수:** _____ 명 ____ (00) 없음

HOMPOP
39. 귀하의 집에는 귀하를 포함해서 현재 모두 몇 분의 가족이 같이 살고 있습니까? 취학, 취업, 입대 등의 이유로 일시적으로 따로 살고 있는 가족은 제외하고 말씀해 주십시오.

• **동거 가족수:** _____ 명

SEPAPOP
40. 취학, 취업, 입대 등의 이유로 일시적으로 따로 살고 있는 가족이 있습니까? (있다면) 몇 분이 따로 살고 있습니까?

• **별거 가족수:** _____ 명 ____ (00) 없음

UNRELAT
41. 가족은 아니지만 현재 귀댁에서 같이 살고 있는 사람(예: 친구, 이성 동반자 등)이 있습니까? (있다면) 몇 분이 같이 살고 있습니까?

• **가족 외 동거자:** _____ 명 ____ (00) 없음

42. 같이 살고 있는 가족과 따로 살고 있는 가족, 그리고 가족은 아니지만 현재 귀댁에서 같이 살고 있는 사람 모두를 포함해서 먼저 귀하와 어떤 관계인지 말씀해 주시고 다음의 각 질문에 답하여 주십시오.

면접원 지침서

(아래 보기를 보고 응답자와의 관계를 기입한 후에 성별, 나이, 혼인상태 등을 차례대로 질문하고, 위 문항 39, 40, 41에서 말한 모든 사람들에 대해 빠짐없이 질문할 것)

1) 응답자와의 관계
2) 이 분은 남자입니까? 여자입니까?
3) 이 분의 나이는 **만으로** 몇 세입니까?
4) 이 분의 혼인상태는 기혼, 사별, 이혼, 별거, 미혼, 동거 중에서 어디에 해당합니까?
5) 이 분은 지금 귀댁에서 함께 살고 있습니까? 잠시 동안 나가서 살고 있습니까?
6) **(나가서 살고 있다면)** 나가서 살고 있는 가장 중요한 이유는 무엇입니까?
7) 이 분은 지금 수입이 있는 일을 하고 있습니까?
8) **(일하고 있지 않다면)** 일하고 있지 않은 가장 중요한 이유는 무엇입니까?

가구원 번호	1) 응답자와의 관계		2) 성별		3) 나이	4) 혼인상태		5) 동거 여부		6) 비동거 사유		7) 취업 여부		8) 미취업 사유	
	관계	보기 번호	① 남자	② 여자		상태	보기 번호	① 동거	② 비동거	사유	보기 번호	① 취업	② 미취업	사유	보기 번호
1	RELATE		SEX		AGE	MARITAL		AWAY		WHYAWY		EMPLY		WHYNOE	
2	RELATE2		GENDER2		OLD2	MAR2		AWAY2		WHYAWY2		EMPLY2		WHYNOE2	
3	RELATE3		GENDER3		OLD3	MAR3		AWAY3		WHYAWY3		EMPLY3		WHYNOE3	
4	RELATE4		GENDER4		OLD4	MAR4		AWAY4		WHYAWY4		EMPLY4		WHYNOE4	
5	RELATE5		GENDER5		OLD5	MAR5		AWAY5		WHYAWY5		EMPLY5		WHYNOE5	
6	RELATE6		GENDER6		OLD6	MAR6		AWAY6		WHYAWY6		EMPLY6		WHYNOE6	
7	RELATE7		GENDER7		OLD7	MAR7		AWAY7		WHYAWY7		EMPLY7		WHYNOE7	
8	RELATE8		GENDER8		OLD8	MAR8		AWAY8		WHYAWY8		EMPLY8		WHYNOE8	
9	RELATE9		GENDER9		OLD9	MAR9		AWAY9		WHYAWY9		EMPLY9		WHYNOE9	
10	RELATE10		GENDER10		OLD10	MAR10		AWAY10		WHYAWY10		EMPLY10		WHYNOE10	

《 보기 》

1) 응답자와의 관계			4) 혼인상태	6) 비동거 사유	8) 미취업 사유	
(01) 응답자	(11) 손자녀	(21) 부모의 형제 자매	① 기혼	(01) 취학	(01) 학령미달	(11) 취업준비
(02) 배우자	(12) 손자녀의 배우자	(22) 친구	② 사별	(02) 취업	(02) 재학	(12) 공부중
(03) 첫째 자녀	(13) 부모	(23) 하숙생	③ 이혼	(03) 입대	(03) 가사	(13) 군입대
(04) 둘째 자녀	(14) 배우자의 부모	(24) 가정부	④ 별거	(04) 응답자 취학	(04) 노령	(14) 사업실패
(05) 셋째 자녀	(15) 형제/자매	(25) 이성동반자	⑤ 미혼	(05) 응답자 취업	(05) 질병	(15) 취업생각 없음
(06) 넷째 자녀	(16) 배우자의 형제/자매	(26) 돌봐주는 사람	⑥ 동거	(77) 기타 (**무엇**:_____)	(06) 심신장애	(16) 결혼준비
(07) 다섯째 자녀	(17) 조부모	(77) 기타 (**누구**:_____)			(07) 일시휴직	(17) 종교적 이유
(08) 여섯째 자녀	(18) 조카				(08) 실직	(18) 가족을 돌보기 위해
(09) 일곱째 자녀	(19) 사촌/외사촌				(09) 은퇴	(19) 취업할 능력 없음
(10) 자녀의 배우자	(20) 형제자매의 배우자				(10) 정년퇴직	(77) 기타 (**무엇**:_____)

HHWHO / HDHEAD / HHSEX / HHAGE / HHMARI / HHAWAY / HHWHYAWY / HHEMPLY / HHWHYNOE

43. 귀댁의 가구주는 누구입니까?

면접원 지침서

가구원 번호: _____ ☐☐

SIBNO1 / SIBNO2 / SIBNO3 / SIBNO4 / SIBNO5 / SIBNO6

44. 본인의 형제자매는 모두 어떻게 되십니까? 혹시 사망한 분이 있다면 그분도 포함해서 말씀해 주십시오.

형 또는 오빠	누나 또는 언니	응답자 본인	남동생	여동생	합계
명	명	1 명	명	명	명

SPSIBNO1 / SPSIBNO2 / SPSIBNO3 / SPSIBNO4 / SPSIBNO5 / SPSIBNO6

45. **(배우자가 있다면)** 배우자의 형제자매는 모두 어떻게 되십니까? 혹시 사망한 분이 있다면 그분도 포함해서 말씀해 주십시오. ____(99) 배우자 없음

형 또는 오빠	누나 또는 언니	배우자 본인	남동생	여동생	합계
명	명	1 명	명	명	명

SONNO / DAUNO

46. **(자녀가 있다면)** 귀하는 모두 몇 명의 아들과 딸을 두셨습니까? 현재 같이 살고 있지 않거나 사망한 자녀도 포함해서 말씀해 주십시오.

아들: _____ 명 딸: _____ 명 ____ (99) 자녀 없음 **(문항 48로 넘어가시오)** ☐☐ ☐☐

47. 현재 귀하와 함께 살고 있지 않는 자녀가 있습니까? **(있다면)** 각 자녀에 대해 말씀해 주십시오.
(일시적으로 따로 살고 있는 자녀(문항 40에 포함된 자녀)는 제외하고 아래의 질문을 차례대로 질문하시오)

____ (99) 따로 살고 있는 자녀 없음 **(문항 48로 넘어가시오)**

1) 이 자녀는 몇 째 아들 혹은 딸입니까?
2) 이 자녀의 나이는 **만으로** 몇 세입니까?
3) 이 자녀의 혼인상태는 기혼, 사별, 이혼, 별거, 미혼, 동거 중에서 어디에 해당합니까?
4) 이 자녀는 지금 수입이 있는 일을 하고 있습니까?
5) 이 자녀는 귀하와 얼마나 멀리 떨어져 살고 있습니까?
6) 이 자녀와 얼마나 자주 직접 만나십니까?
7) 이 자녀와 직접 만나는 것 외에 전화나 편지, 이메일 등을 통해 얼마나 자주 연락하고 지내십니까?

1) 응답자와의 관계	2) 나이	3) 혼인상태	4) 취업여부		5) 떨어져 사는 거리	6) 직접 만나는 빈도	7) 연락하는 빈도
			① 취업	② 미취업			
AC1BOR	AC1OLD	AC1MAR	AC1EMP		AC1FAR	AC1SEE	AC1CAL
AC2BOR	AC2OLD	AC2MAR	AC2EMP		AC2FAR	AC2SEE	AC2CAL
AC3BOR	AC3OLD	AC3MAR	AC3EMP		AC3FAR	AC3SEE	AC3CAL
AC4BOR	AC4OLD	AC4MAR	AC4EMP		AC4FAR	AC4SEE	AC4CAL
AC5BOR	AC5OLD	AC5MAR	AC5EMP		AC5FAR	AC5SEE	AC5CAL
AC6BOR	AC6OLD	AC6MAR	AC6EMP		AC6FAR	AC6SEE	AC6CAL

《 보기 》

1) 응답자와의 관계	3) 혼인상태	5) 떨어져 사는 거리	6) 직접 만나는 빈도	7) 연락하는 빈도
(01) 첫째 아들 (07) 넷째 아들 (02) 첫째 딸 (08) 넷째 딸 (03) 둘째 아들 (09) 다섯째 아들 (04) 둘째 딸 (10) 다섯째 딸 (05) 셋째 아들 (77) 기타 (06) 셋째 딸 (**___째 아들/딸**)	① 기혼 ② 사별 ③ 이혼 ④ 별거 ⑤ 미혼 ⑥ 동거	(01) 옆집, 같은 건물 또는 집 근처 (02) 걸어서 15분 미만 거리 (03) 차나 전철 등으로 15-30분 미만 거리 (04) 차나 전철 등으로 30분-1시간 미만 거리 (05) 차나 전철 등으로 1-3시간 미만 거리 (06) 차나 전철 등으로 3시간 이상 거리	(01) 거의 매일 (02) 일주일에 몇 번 (03) 일주일에 한 번 정도 (04) 한 달에 한 번 정도 (05) 일 년에 몇 번 (06) 일 년에 한 번 정도 (07) 일 년에 한 번 미만	(01) 거의 매일 (02) 일주일에 몇 번 (03) 일주일에 한 번 정도 (04) 한 달에 한 번 정도 (05) 일 년에 몇 번 (06) 일 년에 한 번 정도 (07) 일 년에 한 번 미만

48. 다음은 귀하가 귀하의 부모님 그리고 배우자의 부모님과 어떻게 접촉하고 지내시는지에 대해서 여쭈어 보겠습니다.

1) 이 분은 현재 생존해 계십니까?
2) 이 분의 나이는 **만으로** 몇 세십니까?
3) 이 분의 혼인상태는 기혼, 사별, 이혼, 별거, 미혼, 동거 중에서 어디에 해당하십니까?
4) 이 분은 지금 수입이 있는 일을 하고 계십니까?
5) 이 분은 주로 누구와 함께 살고 계십니까?
6) 이 분은 귀하와 얼마나 멀리 떨어져 살고 계십니까?
7) 이 분과 얼마나 자주 직접 만나십니까?
8) 이 분과 직접 만나는 것 외에 전화나 편지, 이메일 등을 통해 얼마나 자주 연락하고 지내십니까?

응답자와의 관계	1) 생존여부		2) 나이	3) 혼인 상태	4) 취업여부		5) 동거 형태	6) 떨어져 사는 거리	7) 직접 만나는 빈도	8) 연락하는 빈도	비해당
	① 생존	② 사망			① 취업	② 미취업					
본인의 부친	RPAALI		RPAOLD	RPAMAR	RPAEMP		RPACOH	RPAFAR	RPASEE	RPACAL	
본인의 모친	RMAALI		RMAOLD	RMAMAR	RMAEMP		RMACOH	RMAFAR	RMASEE	RMACAL	
배우자의 부친	SPPALI		SPPOLD	SPPMAR	SPPEMP		SPPCOH	SPPFAR	SPPSEE	SPPCAL	
배우자의 모친	SPMALI		SPMOLD	SPMMAR	SPMEMP		SPMCOH	SPMFAR	SPMSEE	SPMCAL	

《 보기 》

3) 혼인상태	5) 동거형태	6) 떨어져 사는 거리	7) 직접 만나는 빈도	8) 연락하는 빈도
① 기혼 ② 사별 ③ 이혼 ④ 별거 ⑤ 미혼 ⑥ 동거	(01) 결혼한 아들 (02) 결혼한 딸 (03) 결혼 안한 자녀 (04) 배우자와 단둘이 (05) 혼자서 (06) 양로시설 (양로원, 요양원, 실버타운, 병원 등) (77) 기타 (**무엇:**)	(00) 같은 집에 살고 있다 (01) 옆집, 같은 건물 또는 집 근처 (02) 걸어서 15분 미만 거리 (03) 차나 전철 등으로 15-30분 미만 거리 (04) 차나 전철 등으로 30분-1시간 미만 거리 (05) 차나 전철 등으로 1-3시간 미만 거리 (06) 차나 전철 등으로 3시간 이상 거리	(00) 같은 집에 살고 있다 (01) 거의 매일 (02) 일주일에 몇 번 (03) 일주일에 한 번 정도 (04) 한달에 한 번 정도 (05) 일년에 몇 번 (06) 일년에 한 번 정도 (07) 일년에 한 번 미만	(00) 같은 집에 살고 있다 (01) 거의 매일 (02) 일주일에 몇 번 (03) 일주일에 한 번 정도 (04) 한달에 한 번 정도 (05) 일년에 몇 번 (06) 일년에 한 번 정도 (07) 일년에 한 번 미만

※ 이번에는 귀하와 귀하의 가족이 받은 교육에 대하여 여쭈어 보겠습니다.

EDUC

49. 귀하는 학교를 어디까지 다니셨습니까?

면접원 지침서

____ (00) 무학 ____ (08) 서당, 한학	____ (01) 초등(국민)학교 ____ (02) 중학교 ____ (03) 고등학교	____ (04) 전문대학 (2·3년제) ____ (05) 대학교 (4년제) ____ (06) 대학원 (석사과정) ____ (07) 대학원 (박사과정)	
	GRADUATE 49.1 귀하는 이 학교를 졸업하셨습니까?		
	____ ① 졸업했다	____ ② 중퇴했다 ⬇	____ ③ 재학 중이다 ⬇
		DROPYR 49.2 몇 학년 때 중퇴 하셨습니까? _____ 학년	**CURRYR** 49.3 현재 몇 학년입니까? _____ 학년

SPEDUC

50. 귀하의 배우자께서는 학교를 어디까지 다니셨습니까?

면접원 지침서

____ (99) 배우자 없음 ____ (00) 무학 ____ (08) 서당, 한학	____ (01) 초등(국민)학교 ____ (02) 중학교 ____ (03) 고등학교	____ (04) 전문대학 (2·3년제) ____ (05) 대학교 (4년제) ____ (06) 대학원 (석사과정) ____ (07) 대학원 (박사과정)	
	SPGRAD 50.1 배우자께서는 이 학교를 졸업하셨습니까?		
	____ ① 졸업했다	____ ② 중퇴했다 ⬇	____ ③ 재학 중이다 ⬇
		SPDROPYR 50.2 몇 학년 때 중퇴 하셨습니까? _____ 학년	**SPCURRYR** 50.3 현재 몇 학년입니까? _____ 학년

PAEDUC

51. 귀하의 아버님께서는 학교를 어디까지 다니셨습니까?

면접원 지침서

____ (00) 무학 ____ (08) 서당, 한학 ____ (88) 모르겠다	____ (01) 초등(국민)학교 ____ (02) 중학교 ____ (03) 고등학교	____ (04) 전문대학 (2·3년제) ____ (05) 대학교 (4년제) ____ (06) 대학원 (석사과정) ____ (07) 대학원 (박사과정)	
	PAGRAD 51.1 아버님께선 이 학교를 졸업하셨습니까?		
	____ ① 졸업했다	____ ② 중퇴했다 ⬇	____ ③ 재학 중이다 ⬇
		PADROPYR 51.2 몇 학년 때 중퇴 하셨습니까? _____ 학년	**PACURRYR** 51.3 현재 몇 학년입니까? _____ 학년

MAEDUC

52. 귀하의 어머님께서는 학교를 어디까지 다니셨습니까?

면접원 지침서

____ (00) 무학 ____ (08) 서당, 한학 ____ (88) 모르겠다	____ (01) 초등(국민)학교 ____ (02) 중학교 ____ (03) 고등학교	____ (04) 전문대학 (2·3년제) ____ (05) 대학교 (4년제) ____ (06) 대학원 (석사과정) ____ (07) 대학원 (박사과정)	
	MAGRAD 52.1 어머님께선 이 학교를 졸업하셨습니까?		
	____ ① 졸업했다	____ ② 중퇴했다 ⬇	____ ③ 재학 중이다 ⬇
		MADROPYR 52.2 몇 학년 때 중퇴 하셨습니까? _____ 학년	**MACURRYR** 52.3 현재 몇 학년입니까? _____ 학년

※ 다음으로, 귀하가 주로 하시는 일에 대하여 조금 자세하게 여쭈어 보겠습니다.

INCMR

53. 현재 귀하는 수입이 있는 일을 하고 계십니까?

면접원 지침서

___① 그렇다 ⬇

EMPED 53.1 누군가에 의해 고용되어 있습니까?

___① 그렇다 ⬇

WGSTAT

53.2 귀하가 하시는 일은 상용직, 임시직, 일용직 중에서 어디에 해당합니까?

___① 상용직 ___③ 일용직
___② 임시직

WGPTFL

53.3 시간제로 일하십니까, 전일제로 일하십니까?

___① 시간제 ___② 전일제

WGWKHR

53.4 일주일에 평균 몇 시간 일하십니까?

_____ 시간
___(888) 모르겠다

WGSTAB

53.5 귀하가 원하면 현 직장에서 계속 일할 수가 있습니까?

___① 그렇다 ___② 아니다

WGSECT

53.6 귀하의 현 직장은 정부, 공기업, 사기업, 공익기관 중 어디에 해당합니까?

___① 정부 ___③ 사기업
___② 공기업 ___④ 공익기관

WGUNN

53.7 귀하는 현재 노동조합에 가입하고 있습니까?

___① 그렇다
___② 아니다**(문항 53.7.1을 질문할 것)**

WGUNNP

(가입하고 있지 않다면)

53.7.1 과거에 가입한 적이 있습니까?

___① 있었다 ___② 없었다

⬇ ⬇ ⬇

___② 아니다 ⬇

SFSTAT

53.9 고용되어 있지 않다면, 무급가족종사자입니까, 고용원 없이 자영업을 하십니까, 고용원을 두고 사업을 하십니까?

___① 무급가족종사자
___② 고용원이 없는 자영자
③ 고용원을 둔 사업주**(문항 53.9.1을 질문할 것)**

SFNOHI

(고용원을 둔 사업주라면)

53.9.1 몇 명을 고용하고 있습니까?

_____ 명

SFPTFL

53.10 시간제로 일하십니까, 전일제로 일하십니까?

___① 시간제 ___② 전일제

SFWKHR

53.11 일주일에 평균 몇 시간 일하십니까?

_____ 시간
_____(888) 모르겠다

SFTENYR / SFTENMO

53.12 귀하는 이 일을 모두 얼마 동안 하고 계십니까?

_____ 년 _____ 개월 ↘

WGNOEMP

53.8 귀하의 현 직장에는 몇 명 정도가 있습니까? 다른 지역에 있는 본사나 지사는 제외하고, 시간제 근로자는 포함해서 대답해 주십시오.

__(01) 1 ~ 4명 __(06) 100 ~ 299명
__(02) 5 ~ 9명 __(07) 300 ~ 499명
__(03) 10 ~ 19명 __(08) 500 ~ 999명
__(04) 20 ~ 49명 __(09) 1,000명 이상
__(05) 50 ~ 99명 __(88) 모르겠다 ⬇

NUMSUP

53.13.1 귀하가 업무에서 관리, 감독하는 부하직원이 몇 명입니까?

_____ 명**(부하직원이 없다면 53.14로 넘어갈 것)**

EMSUBO

53.13.2 **(부하직원이 있다면)**귀하가 업무에서 **"직접"** 관리, 감독하는 부하직원이 있습니까??

___① 있다 ___② 없다 ___(8) 모르겠다

RINCOMO / RINCOME

53.14 이 직업에서 근로소득은 대략 월평균 얼마입니까? 세금공제 이전의 액수로서, 기본급·상여금·수당 등을 모두 포함하여 말씀해 주십시오.
(농업 등의 경우에는 연소득을 12개월로 나누어서 기입할 것)

월평균 근로소득: _____ 만원 (보기 번호:) ___(88) 모르겠다

RXTINC / RXTINCO / RXTINCM

53.15 위에서 말씀하신 소득 이외에 귀하의 기타 소득(기타 근로소득, 이자, 재산 및 임대 소득과 연금, 각종 보조금 혹은 누군가로부터 개인적으로 받는 돈 등을 모두 합한 소득)이 조금이라도 있습니까? 있다면 대략 월평균 얼마입니까?

___① 있다 ___② 없다**(문항 54로 넘어갈 것)**

⬇

기타 월평균 소득: _____ 만원 (보기 번호:) ___(88) 모르겠다

___② 아니다 ⬇

UNSRCH

53.16 지난 1주일 동안 구직을 위한 노력을 적극적으로 하셨습니까?

___① 그렇다 ___② 아니다

UNXTINC

53.17 귀하는 이자, 재산 및 임대소득과 연금, 각종 보조금 혹은 누군가로부터 개인적으로 받는 돈 등을 모두 합해서 본인의 소득이 조금이라도 있습니까? 있다면 대략 월평균 얼마 입니까?

___① 있다 ___② 없다
(문항 53.18로 넘어갈 것)

⬇

UNXTINCO / UNXTINCM

월평균 소득: _____ 만원
(보기 번호:) ___(88) 모르겠다

UNWKEX

53.18 수입 있는 일을 해보신 경험이 있습니까?

___① 있다
___② 없다**(문항 55로 넘어갈 것)**

UNSTAT

53.19 가장 최근에 어떤 일을 하셨습니까?

___① 정부의 피고용인
___② 공기업의 피고용인
___③ 사기업의 피고용인
___④ 공익기관의 피고용인
___⑤ 무급가족종사자
___⑥ 고용원이 없는 자영자
___⑦ 고용원을 둔 사업주**(문항 53.19.1을 질문할 것)**

UNNOHI **(고용원을 둔 사업주였다면)**

53.19.1 몇 명을 고용했었습니까?

_____ 명
_____(8888) 모르겠다

UNSUBO

53.20 그 일을 하셨을 때 귀하가 "직접" 관리, 감독한 부하직원이 있었습니까?

___① 있었다 ___② 없었다

UNWKHR

53.21 그 일을 하는 동안 일주일 평균 몇 시간 일하셨습니까?

_____ 시간
_____(888) 모르겠다

INDUSTRY88 / INDUSTRYO8 / OCC88 / OCCO8 / INDUSTRY / OCC / NEWOCC

54. 귀하는 어떤 산업에서 어떤 종류의 일을 하십니까? 구체적으로 말씀해 주십시오. 현재 일을 하지 않고 있다면 가장 최근에 했던 일에 대해서 말씀해 주십시오.

면접원 지침서

54.1 산업 및 직종(직장명) : _____

54.2 직위 : _____

54.3 업무내용 : _____

※ 다음으로, 귀하의 배우자가 주로 하시는 일에 대하여 조금 자세하게 여쭈어 보겠습니다.

SPINCMR

55. 현재 귀하의 배우자는 수입이 있는 일을 하고 계십니까? ____(9) 배우자 없음**(문항 57로 넘어갈 것)**

면접원 지침서

____① 그렇다 ⬇

SPEMPED 55.1 배우자는 누군가에 의해 고용되어 있습니까?

____① 그렇다 ⬇

SPWGSTAT

55.2 귀하의 배우자가 하시는 일은 상용직, 임시직, 일용직 중에서 어디에 해당합니까?

____① 상용직 ____③ 일용직
____② 임시직

SPWGPTFL

55.3 시간제로 일하십니까, 전일제로 일하십니까?

____① 시간제 ____② 전일제

SPWGWKHR

55.4 일주일에 평균 몇 시간 일하십니까?

_____ 시간
_____(888) 모르겠다

SPWGSTAB

55.5 배우자가 원하면 현 직장에서 계속 일할 수가 있습니까?

____① 그렇다 ____(8) 모르겠다
____② 아니다

SPWGSECT

55.6 배우자의 직장은 정부, 공기업, 사기업, 공익기관 중 어디에 해당합니까?

____① 정부 ____③ 사기업
____② 공기업 ____④ 공익기관

SPWGUNN

55.7 배우자는 현재 노동조합에 가입하고 있습니까?

____① 그렇다
____② 아니다**(문항 55.7.1을 질문할 것)**

SPWGUNNP (가입하고 있지 않다면)

55.7.1 과거에 가입한 적이 있습니까?

____① 있었다 ____② 없었다

⬇

____② 아니다 ⬇

SPSFSTAT

55.8 고용되어 있지 않다면, 무급가족종사자입니까, 고용원 없이 자영업을 하십니까, 아니면 고용원을 두고 사업을 하십니까?

____① 무급가족종사자
____② 고용원이 없는 자영자
____③ 고용원을 둔 사업주**(문항 55.8.1을 질문할 것)**

SPSFNOHI

(고용원을 둔 사업주라면)

55.8.1 몇 명을 고용하고 있습니까?

_____ 명

SPSFPTFL

55.9 시간제로 일하십니까, 전일제로 일하십니까?

____① 시간제 ____② 전일제

SPSFWKHR

55.10 일주일에 평균 몇 시간 일하십니까?

_____ 시간
_____(888) 모르겠다

⬇

SPNUMSUP

55.11.1 귀하의 배우자가 업무에서 관리, 감독하는 부하직원이 몇 명입니까?

_____ 명**(부하직원이 없다면 문항 55.12로 넘어갈 것)**

SPEMSUBO

55.11.2 **(부하직원이 있다면)**귀하의 배우자가 업무에서 **"직접"** 관리, 감독하는 부하직원이 있습니까?

____① 있다 ____② 없다 ____(8) 모르겠다

SPINCOMO / SPINCOME

55.12 이 직업에서 배우자의 근로소득은 대략 월평균 얼마입니까? 세금공제 이전의 액수로서, 기본급·상여금·수당 등을 모두 포함하여 말씀해 주십시오.

(농업 등의 경우에는 연소득을 12개월로 나누어서 해당칸에 기입할 것)

월평균 근로소득: _____ 만원 (보기 번호:) ___(88) 모르겠다

SPXTINC / SPXTINCO / SPXTINCM

55.13 위에서 말씀하신 소득 이외에 배우자의 기타 소득(기타 근로소득, 이자, 재산 및 임대소득과 연금, 각종 보조금 혹은 누군가로부터 개인적으로 받는 돈 등을 모두 합한 소득)이 조금이라도 있습니까? 있다면 대략 월평균 얼마입니까?

____① 있다 ____② 없다**(문항 56으로 넘어갈 것)**

⬇

기타 월평균 소득: _____ 만원 (보기 번호:) __(88) 모르겠다

____② 아니다 ⬇

SPUNSRCH

55.14 배우자는 지난 1주일 동안 구직을 위한 노력을 적극적으로 하셨습니까?

____① 그렇다 ____② 아니다

SPUNXTN / SPUNXTNO / SPUNXTNM

55.15 배우자는 이자, 재산 및 임대소득과 연금, 각종 보조금 혹은 누군가로부터 개인적으로 받는 돈 등을 모두 합해서 소득이 조금이라도 있습니까? 있다면 대략 월평균 얼마입니까?

____① 있다 ____② 없다**(문항 55.16으로 넘어갈 것)**

⬇

월평균 소득: _____ 만원
(보기 번호:) ____(88) 모르겠다

SPUNWKEX

55.16 배우자는 수입 있는 일을 해보신 경험이 있습니까?

____① 있다
____② 없다**(문항 57로 넘어갈 것)**

SPUNSTAT

55.17 배우자는 가장 최근에 어떤 일을 하셨습니까?

____① 정부의 피고용인
____② 공기업의 피고용인
____③ 사기업의 피고용인
____④ 공익기관의 피고용인
____⑤ 무급가족종사자
____⑥ 고용원이 없는 자영자
____⑦ 고용원을 둔 사업주**(문항 55.17.1을 질문할 것)**

SPUNNOHI

(고용원을 둔 사업주였다면)

55.17.1 몇 명을 고용했었습니까?

_____ 명
_____(8888) 모르겠다

SPUNSUBO

55.18 그 일을 하셨을 때 귀하의 배우자가 "직접" 관리, 감독한 부하직원이 있었습니까?

____① 있었다 ____(8) 모르겠다
____② 없었다

SPUNWKHR

55.19 배우자는 그 일을 하는 동안 일주일 평균 몇 시간 일하셨습니까?

_____ 시간
_____(888) 모르겠다

INDUSTRY88_A / INDUSTRYO8_A / OCC88_A / OCCO8_A / SPIND / SPOCC / NEWSPOCC

56. 귀하의 배우자는 어떤 산업에서 어떤 종류의 일을 하십니까? 구체적으로 말씀해 주십시오. 현재 일을 하지 않고 있다면 가장 최근에 했던 일에 대해서 말씀해 주십시오.

면접원 지침서

56.1 산업 및 직종(직장명) : _____

56.2 직위 : _____

56.3 업무내용 : _____

INCOMO / INCOME

57. 귀댁의 월평균 총소득은 세금공제 이전에 대략 어느 정도 됩니까? 귀하를 포함한 모든 가구원들의 수입을 근로소득, 이자, 재산 및 임대소득과 연금, 각종 보조금 혹은 누군가로부터 개인적으로 받는 돈 등을 모두 합해서 말씀해 주십시오. **(농업 등의 경우에는 연소득을 12개월로 나누어서 해당란에 기입하고, 반드시 문항 39, 40, 41에 기재된 모든 동거/비동거 가구원들의 소득을 파악해서 기입할 것. 단, 경제를 공유하지 않는 가구원은 제외시킬 것)**

- **월평균 가구 총소득:** _____ 만원 (보기 번호:) _____(88) 모르겠다

※ 다음은 귀하의 일자리 특성에 대한 질문입니다. 현재 일을 하고 계신 분들만 응답해주십시오.

WRIGHTC1 / WRIGHTC2

58. 귀하는 업무를 수행하는 과정에서 다음의 사항들에 대해 얼마나 영향을 줄 수 있습니까?

1) 일상적인 업무수행 방법의 결정

전혀 영향주지 못한다										완전히 통제한다	모르겠다
⓪	①	②	③	④	⑤	⑥	⑦	⑧	⑨	⑩	(88)

2) 조직활동에 대한 정책 결정의 영향

전혀 영향주지 못한다										완전히 통제한다	모르겠다
⓪	①	②	③	④	⑤	⑥	⑦	⑧	⑨	⑩	(88)

※ 다음으로 가족 간에 도움을 주고받는 것에 대해서 여쭈어 보겠습니다.

59. 성인 남녀가 부모님께 경제적으로 지원해드리는 것에 대한 다음의 각 의견에 귀하는 어느 정도 찬성 또는 반대하는지 말씀하여 주십시오. 여기서 성인 남녀란 만 18세 이상인 사람을 말합니다.

.... 경제적 지원을 해드려야 한다	전적으로 찬성	상당히 찬성	약간 찬성	찬성도 반대도 아님	약간 반대	상당히 반대	전적으로 반대
MAMOPFF 1) 결혼 한 성인 남자는 본인의 부모에게	①	②	③	④	⑤	⑥	⑦
MAFOPFF 2) 결혼 한 성인 여자는 본인의 부모(친정 부모)에게	①	②	③	④	⑤	⑥	⑦
MAMLPFF 3) 결혼 한 성인 남자는 배우자의 부모(장인, 장모)에게	①	②	③	④	⑤	⑥	⑦
MAFLPFF 4) 결혼 한 성인 여자는 배우자의 부모(시부모)에게	①	②	③	④	⑤	⑥	⑦

60. 지난 1년 동안 귀하는 귀하의 부모님께 다음과 같은 일들을 얼마나 자주 해드렸습니까?

본인 ⇒ 본인의 부모	매우 자주 해드렸다	자주 해드렸다	가끔 해드렸다	거의 해드리지 않았다	전혀 해드리지 않았다	비해당
JACOPFF 1) 경제적으로 지원해드리기	①	②	③	④	⑤	(9)
JACOPPP 2) 청소, 식사준비, 장보기, 심부름 등의 집안일 혹은 건강을 돌봐드리기	①	②	③	④	⑤	(9)

61. 지난 1년 동안 귀하의 부모님께서는 귀하에게 다음과 같은 일들을 얼마나 자주 해주셨습니까?

본인의 부모 ⇒ 본인	매우 자주 해주셨다	자주 해주셨다	가끔 해주셨다	거의 해주시지 않았다	전혀 해주시지 않았다	비해당
JOPACFF 1) 경제적으로 지원해주기	①	②	③	④	⑤	(9)
JOPACPP 2) 청소, 식사준비, 장보기, 심부름 등의 집안일 혹은 자녀를 돌봐주기	①	②	③	④	⑤	(9)

ACWHO

62. 만 18세 이상 성인 자녀가 있습니까? (있다면) 귀하가 직접 만나거나 전화, 편지, 혹은 인터넷을 통해서 가장 자주 접촉하는 사람은 누구입니까? 만약에 한 분 이상과 비슷한 정도로 접촉하신다면 귀하가 최근에 가장 많은 이야기를 나눈 자녀를 선택해 주십시오.

___ (99) 성인자녀 없음 **(문항 63으로 넘어가시오)**

___ ① 장남	___ ⑤ 큰 사위
___ ② 차남 이하 아들	___ ⑥ 둘째 이하 사위
___ ③ 장녀	___ ⑦ 큰 며느리
___ ④ 차녀 이하 딸	___ ⑧ 둘째 이하 며느리

ACWHOCOR

62.1 앞에서 말씀 하신 성인 자녀는 현재 귀하와 같이 살고 있습니까?

___ ① 그렇다 ___ ② 아니다 ☐

62.2 앞에서 말씀하신 성인 자녀에게 귀하는 지난 1년 동안 다음과 같은 일을 얼마나 자주 해주셨습니까?

본인 ⇒ 성인 자녀

		매우 자주 해주었다	자주 해주었다	가끔 해주었다	거의 해주지 않았다	전혀 해주지 않았다
SEPACFF	1) 경제적으로 지원해주기	①_____	②_____	③_____	④_____	⑤_____
SEPACPP	2) 청소, 식사준비, 장보기, 심부름 등의 집안일 혹은 자녀를 돌봐주기	①_____	②_____	③_____	④_____	⑤_____

62.3 앞에서 말씀하신 성인 자녀는 귀하에게 지난 1년 동안 다음과 같은 일을 얼마나 자주 해주었습니까?

성인 자녀 ⇒ 본인

		매우 자주 했다	자주 했다	가끔 했다	거의 하지 않았다	전혀 하지 않았다
SACEPFF	1) 경제적으로 지원해주기	①_____	②_____	③_____	④_____	⑤_____
SACEPPP	2) 청소, 식사준비, 장보기, 심부름 등의 집안일 혹은 건강을 돌봐주기	①_____	②_____	③_____	④_____	⑤_____

63. **(배우자가 있다면)** 귀하는 배우자의 부모님께 지난 1년 동안 다음과 같은 일을 얼마나 자주 해드렸습니까?

___(9) 배우자 없음 **(문항 65로 넘어가시오)**

본인 ⇒ 배우자의 부모

		매우 자주 해드렸다	자주 해드렸다	가끔 해드렸다	거의 해드리지 않았다	전혀 해드리지 않았다
JACLPFF	1) 경제적으로 지원해드리기	①_____	②_____	③_____	④_____	⑤_____
JACLPPP	2) 청소, 식사준비, 장보기, 심부름 등의 집안일 혹은 건강을 돌봐드리기	①_____	②_____	③_____	④_____	⑤_____

64. **(배우자가 있다면)** 배우자의 부모님께서는 귀하에게 지난 1년 동안 다음과 같은 일을 얼마나 자주 해주셨습니까?

___(9) 배우자 없음 **(문항 65로 넘어가시오)**

배우자의 부모 ⇒ 본인

		매우 자주 해주셨다	자주 해주셨다	가끔 해주셨다	거의 해주시지 않았다	전혀 해주시지 않았다
JLPACFF	1) 경제적으로 지원해주기	①_____	②_____	③_____	④_____	⑤_____
JLPACPP	2) 청소, 식사준비, 장보기, 심부름 등의 집안일 혹은 자녀를 돌봐주기	①_____	②_____	③_____	④_____	⑤_____

65. 귀하는 다음과 같은 일을 얼마나 자주 하십니까?

		거의 매일	일주일에 몇 번	일주일에 한 번 정도	한달에 한 번 정도	일년에 몇 번	일년에 한번 정도	일년에 한번 미만
HOUWK1	1) 저녁 식사 준비	__①__	__②__	__③__	__④__	__⑤__	__⑥__	__⑦__
HOUWK2	2) 세탁	__①__	__②__	__③__	__④__	__⑤__	__⑥__	__⑦__
HOUWK3	3) 집안 청소	__①__	__②__	__③__	__④__	__⑤__	__⑥__	__⑦__
HOUWK4	4) 집안 수리	__①__	__②__	__③__	__④__	__⑤__	__⑥__	__⑦__
HOUWK5	5) 장보기	__①__	__②__	__③__	__④__	__⑤__	__⑥__	__⑦__

ELDCARES

66. 귀하는 나이 든 부모를 부양하는 책임이 가장 큰 사람은 다음 중 누구라고 생각하십니까? 다음 중 하나만 선택해 주십시오.

___ ① 장남 또는 그 가족
___ ② 아들 중 누구든지 또는 그 가족
___ ③ 딸 중 누구든지 또는 그 가족
___ ④ 아들, 딸 상관없이 누구든지 또는 그 가족
___ ⑤ 모든 자녀들 또는 그 가족들
___ ⑥ 자녀들 또는 그 가족들에게는 책임이 없다
___ (77)기타 **(구체적으로:**)

☐☐

※ 다음에는 가정 및 가족과 관련된 의견들에 대해 여쭈어 보겠습니다.

67. 귀하는 다음의 각 의견에 어느 정도 찬성 또는 반대하십니까?

		전적으로 찬성	상당히 찬성	약간 찬성	찬성도 반대도 아님	약간 반대	상당히 반대	전적으로 반대
FAMVAL1	1) 남편은 부인보다 나이가 더 많아야 한다	①	②	③	④	⑤	⑥	⑦
FAMVAL2	2) 결혼하더라도 아이를 가질 필요가 없다	①	②	③	④	⑤	⑥	⑦
FAMVAL3	3) 결혼한 남자가 결혼하지 않은 남자보다 일반적으로 더 행복하다	①	②	③	④	⑤	⑥	⑦
FAMVAL4	4) 결혼한 여자가 결혼하지 않은 여자보다 일반적으로 더 행복하다	①	②	③	④	⑤	⑥	⑦
FAMVAL5	5) 결혼할 의사가 없이 함께 사는 것도 괜찮다	①	②	③	④	⑤	⑥	⑦
FAMVAL6	6) 이혼을 하고 싶더라도 자녀가 장성할 때까지 기다려야 한다	①	②	③	④	⑤	⑥	⑦
FAMVAL7	7) 부부가 결혼생활을 원만하게 할 수 없을 것 같으면 대부분의 경우 이혼하는 것이 최선의 해결책이다	①	②	③	④	⑤	⑥	⑦

68. 귀하는 다음의 의견에 어느 정도 찬성 또는 반대하십니까?

		전적으로 찬성	상당히 찬성	약간 찬성	찬성도 반대도 아님	약간 반대	상당히 반대	전적으로 반대
SEXROLE1	1) 아내는 자신의 경력을 쌓기 보다는 남편이 경력을 쌓을 수 있도록 도와주는 것이 더 중요하다	①	②	③	④	⑤	⑥	⑦
SEXROLE2	2) 남편이 할 일은 돈을 버는 것이고 아내가 할 일은 가정과 가족을 돌보는 것이다	①	②	③	④	⑤	⑥	⑦
KIDSUFFR16	3) 어머니가 취업하면 미취학 자녀는 상당히 어려움을 겪게 된다	①	②	③	④	⑤	⑥	⑦
SEXROLE4	4) 불경기에는 남자보다 여자를 우선적으로 해고해도 괜찮다	①	②	③	④	⑤	⑥	⑦

69. 다음의 각 의견에 어느 정도 찬성 또는 반대하시는지 말씀해 주십시오.

		매우 찬성	다소 찬성	찬성도 반대도 아님	다소 반대	매우 반대	모르겠다
MARMUST	1) 어떤 경우라도 결혼은 반드시 해야 한다	①	②	③	④	⑤	(8)
MAWRKWRM	2) 취업하고 있는 어머니도 취업하지 않은 어머니와 마찬가지로 자녀와 따뜻하고 안정적인 관계를 맺을 수 있다	①	②	③	④	⑤	(8)
FAMSUFFR	3) 전반적으로, 여성이 전일제로 취업을 하면 가정생활이 상당히 어려워진다	①	②	③	④	⑤	(8)
HOUSEWRK	4) 전업주부가 되는 것도 보수를 받고 일하는 것만큼이나 가치 있는 일이다	①	②	③	④	⑤	(8)

70. 귀하는 다음의 의견에 어느 정도 찬성 또는 반대하십니까?

		전적으로 찬성	상당히 찬성	약간 찬성	찬성도 반대도 아님	약간 반대	상당히 반대	전적으로 반대
PATRACH1	1) 가정에서 아버지의 권위는 어떤 경우에도 존중되어야 한다	①	②	③	④	⑤	⑥	⑦
PATRACH2	2) 자식은 부모에게 명예가 될 수 있는 일을 하려고 노력해야 한다	①	②	③	④	⑤	⑥	⑦
PATRACH5	3) 가계를 잇기 위해서 아들이 적어도 하나는 있어야 한다	①	②	③	④	⑤	⑥	⑦
PATRACH7	4) 사람은 자기 자신보다는 가족의 안녕과 이해를 우선시해야 한다	①	②	③	④	⑤	⑥	⑦

FAMDINN

71. 귀하와 귀하의 가족은 얼마나 자주 저녁식사를 같이 하십니까? 여기서 가족이란 귀하와 함께 살고 있는 가족을 말합니다.

___ ① 거의 매일	___ ⑤ 일 년에 몇 번
___ ② 일주일에 몇 번	___ ⑥ 일 년에 한 번 정도
___ ③ 일주일에 한 번 정도	___ ⑦ 일 년에 한 번 미만
___ ④ 한 달에 한 번 정도	___ (9) 가족과 따로 살고 있음

FAMLEIS

72. 귀하와 귀하의 가족은 얼마나 자주 여가활동을 같이 하십니까? 여기서 가족이란 귀하와 함께 살고 있는 가족을 말합니다.

면접원 지침서

___ ① 거의 매일	___ ⑤ 일 년에 몇 번
___ ② 일주일에 몇 번	___ ⑥ 일 년에 한 번 정도
___ ③ 일주일에 한 번 정도	___ ⑦ 일 년에 한 번 미만
___ ④ 한 달에 한 번 정도	___ (9) 가족과 따로 살고 있음

LIFESAT

73. 모든 상황을 고려해볼 때, 요즈음 귀하의 생활 전반에 대해 어느 정도 만족 또는 불만족하십니까?

매우 만족				매우 불만족
____①____	____②____	____③____	____④____	____⑤____

※ 다음으로 귀하의 결혼에 대해 여쭈어 보겠습니다. (응답자에게 배우자가 있거나 사별한 경우에는 다음 질문을 계속하고, 응답자의 혼인상태가 미혼, 이혼, 별거인 경우에는 문항 80으로 넘어가시오)

MARYEAR / MARAGE

74. 귀하는 배우자와 언제 결혼하셨습니까? 그리고 그 당시 귀하의 나이는 만으로 몇 세였습니까?

배우자와 결혼한 년도: _____ 년

그 당시 귀하의 나이: 만 _____ 세

RFSTMR

75. 이 결혼은 귀하에게 초혼입니까?

___ ① 그렇다 ___ ② 아니다 **(문항 75.1을 질문하시오)**

PFSTMRAG

75.1 **(초혼이 아니라면)** 초혼 당시 귀하의 나이는 만으로 몇 세였습니까? 만 _____ 세

SPFSTMR

76. 이 결혼은 귀하의 배우자에게 초혼입니까?

___ ① 그렇다 ___ ② 아니다

(응답자에게 배우자가 있다면 다음 질문을 계속하고, 응답자가 배우자와 사별한 경우에는 문항 80으로 넘어가시오)

77. 귀하의 배우자는 다음과 같은 일을 얼마나 자주 하십니까?

		거의 매일	일주일에 몇 번	일주일에 한 번 정도	한달에 한 번 정도	일년에 몇 번	일년에 한 번 정도	일년에 한 번 미만
SPHOUWK1	1) 저녁 식사 준비	__①__	__②__	__③__	__④__	__⑤__	__⑥__	__⑦__
SPHOUWK2	2) 세탁	__①__	__②__	__③__	__④__	__⑤__	__⑥__	__⑦__
SPHOUWK3	3) 집안 청소	__①__	__②__	__③__	__④__	__⑤__	__⑥__	__⑦__
SPHOUWK4	4) 집안 수리	__①__	__②__	__③__	__④__	__⑤__	__⑥__	__⑦__
SPHOUWK5	5) 장보기	__①__	__②__	__③__	__④__	__⑤__	__⑥__	__⑦__

78. 귀댁에서는 다음과 같은 일을 주로 누가 결정합니까?

		항상 내가	대개 내가	부부가 똑같이	대개 배우자가	항상 배우자가	가족 중 다른 사람이	비해당
CONJPWR1	1) 자녀 훈육과 교육	__①__	__②__	__③__	__④__	__⑤__	__⑥__	__(9)__
CONJPWR2	2) 본인의 부모님에 대한 지원	__①__	__②__	__③__	__④__	__⑤__	__⑥__	__(9)__
CONJPWR3	3) 고가의 가정용품 구매	__①__	__②__	__③__	__④__	__⑤__	__⑥__	__(9)__

MARSAT

79. 모든 상황을 고려해볼 때, 귀하의 결혼생활에 어느 정도 만족 또는 불만족하십니까?

매우 만족				매우 불만족
____①____	____②____	____③____	____④____	____⑤____

(다음 질문부터는 모든 응답자에게 질문하시오)

80. 다음으로, 귀하의 가족의 건강에 대해 여쭈어 보겠습니다. 귀하를 포함하여 다음 분들의 건강이 어떤지 말씀해 주십시오.

		아주 좋다				아주 안 좋다	비해당
HEALR	1) 본인의 건강	①_	②_	③_	④_	⑤_	(9)_
HEALSP	2) 배우자의 건강	①_	②_	③_	④_	⑤_	(9)_
HEALOP1	3) 본인의 부친의 건강	①_	②_	③_	④_	⑤_	(9)_
HEALOP2	4) 본인의 모친의 건강	①_	②_	③_	④_	⑤_	(9)_
HEALLP1	5) 배우자의 부친의 건강	①_	②_	③_	④_	⑤_	(9)_
HEALLP2	6) 배우자의 모친의 건강	①_	②_	③_	④_	⑤_	(9)_

LIVE15YR

81. 귀하는 15세 이전에 다음 중 어떤 곳에서 가장 오랫동안 사셨습니까?

_____ ① 대도시 _____ ③ 읍내 ☐

_____ ② 중소도시 _____ ④ 시골 마을

※ 이제, 정부의 역할과 관련하여 몇 가지 여쭈어 보겠습니다. 아래 질문들에서 정부란 중앙정부를 말합니다.

LAWOBEY

82. 일반적으로, 귀하는 사람들이 예외 없이 법을 지켜야 한다고 생각하십니까, 아니면 설사 법을 어길지라도 예외적인 경우에는 자신의 양심대로 행동해야 한다고 생각하십니까?

_____ ① 예외 없이 법을 지켜야 한다 ☐

_____ ② 예외적인 경우에는 자신의 양심대로 행동해야 한다

_____ (8) 선택할 수 없음

83. 사람들이나 단체들은 그들이 강하게 반대하는 정부 조치에 대해 여러 가지 방식으로 항의할 수 있습니다. 귀하는 다음의 각 방식이 어느 정도 허용되어야 한다고 생각하십니까?

면접원 지침서

		당연히 허용되어야 한다	아마도 허용되어야 한다	아마도 허용되지 말아야 한다	당연히 허용되지 말아야 한다	선택할 수 없음
PROTEST1	1) 정부에 항의하는 공개집회	____①____	____②____	____③____	____④____	____(8)____
PROTEST2	2) 항의시위와 데모	____①____	____②____	____③____	____④____	____(8)____

84. 대다수 사람들이 보기에 극단적이라고 생각되는 견해를 가진 사람들도 있습니다. 가령 혁명으로 정부를 전복하고 싶어 하는 사람들을 생각해 보십시오. 그런 사람들이 다음과 같은 일을 하는 것이 어느 정도 허용되어야 한다고 생각하십니까?

		당연히 허용되어야 한다	아마도 허용되어야 한다	아마도 허용되지 말아야 한다	당연히 허용되지 말아야 한다	선택할 수 없음
EXTREM1	1) 자신들의 견해를 표현하기 위한 공개집회 개최	____①____	____②____	____③____	____④____	____(8)____
EXTREM2	2) 자신들의 견해를 표현하는 책의 출판	____①____	____②____	____③____	____④____	____(8)____

INNOGUIL

85. 어떤 사법제도도 오류를 범할 수 있습니다. 다음 두 가지 중에서 귀하는 어떤 것이 더 나쁜 경우라고 생각하십니까?

_____ ① 죄가 없는 사람에게 유죄판결을 내리는 것 ☐

_____ ② 죄가 있는 사람에게 무죄판결을 내리는 것

_____ (8) 선택할 수 없음

86. 정부가 국가경제를 위해 할 수 있는 다음의 각 사항에 대해 귀하는 얼마나 지지하는지 혹은 반대하는지 말씀해 주십시오.

면접원 지침서

		매우 지지	다소 지지	지지도 반대도 아님	다소 반대	매우 반대	선택할 수 없음
GOVSUP1	1) 정부 지출 삭감	___①___	___②___	___③___	___④___	___⑤___	___(8)___
GOVSUP2	2) 새로운 일자리 창출 사업에 대한 재정지원	___①___	___②___	___③___	___④___	___⑤___	___(8)___
GOVSUP3	3) 기업규제의 완화	___①___	___②___	___③___	___④___	___⑤___	___(8)___
GOVSUP4	4) 산업체의 신상품과 신기술 개발 지원	___①___	___②___	___③___	___④___	___⑤___	___(8)___
GOVSUP5	5) 일자리 보호를 위해 사양산업 지원	___①___	___②___	___③___	___④___	___⑤___	___(8)___
GOVSUP6	6) 더 많은 일자리 창출을 위한 근로시간 단축	___①___	___②___	___③___	___④___	___⑤___	___(8)___

87. 다음은 여러 가지 정부지출 분야들입니다. 각 분야에 대해 정부가 지출을 얼마나 더 늘려야 혹은 줄여야 한다고 생각하십니까? 만약 귀하가 "훨씬 더 늘려야"라고 말한다면, 그것은 세금인상이 필요할 수 있다는 점을 염두에 두십시오.

		훨씬 더 늘려야	다소 더 늘려야	지금만큼 그대로	다소 더 줄여야	훨씬 더 줄여야	선택할 수 없음
GOVSPD1	1) 환경	①_	②_	③_	④_	⑤_	(8)_
GOVSPD2	2) 보건	①_	②_	③_	④_	⑤_	(8)_
GOVSPD3	3) 치안	①_	②_	③_	④_	⑤_	(8)_
GOVSPD4	4) 교육	①_	②_	③_	④_	⑤_	(8)_
GOVSPD5	5) 국방	①_	②_	③_	④_	⑤_	(8)_
GOVSPD6	6) 노인연금	①_	②_	③_	④_	⑤_	(8)_
GOVSPD7	7) 실업수당	①_	②_	③_	④_	⑤_	(8)_
GOVSPD8	8) 문화예술	①_	②_	③_	④_	⑤_	(8)_

88. 전반적으로 귀하는 다음의 각 사항이 정부의 책임이라고 생각하십니까 아니면 책임이 아니라고 생각하십니까?

		당연히 정부의 책임이다	아마도 정부의 책임이다	아마도 정부의 책임이 아니다	당연히 정부의 책임이 아니다	선택할 수 없음
GOVRES1	1) 원하는 모든 사람에게 일자리 제공	①_	②_	③_	④_	(8)_
GOVRES2	2) 물가 안정	①_	②_	③_	④_	(8)_
GOVRES3	3) 환자에게 보건의료 제공	①_	②_	③_	④_	(8)_
GOVRES4	4) 노인에게 적정한 생활수준 제공	①_	②_	③_	④_	(8)_
GOVRES5	5) 산업계 성장에 필요한 지원 제공	①_	②_	③_	④_	(8)_
GOVRES6	6) 실업자에게 적정한 생활수준 제공	①_	②_	③_	④_	(8)_
GOVRES7	7) 빈부간 소득격차 완화	①_	②_	③_	④_	(8)_
GOVRES8	8) 저소득층 대학생에게 재정 지원	①_	②_	③_	④_	(8)_
GOVRES9	9) 주거비용을 감당할 수 없는 사람들에게 적절한 주거 제공	①_	②_	③_	④_	(8)_
GOVRES10	10) 산업에 의한 환경피해를 줄이도록 엄격한 법적 규제	①_	②_	③_	④_	(8)_
GOVRES11	11) 남성과 여성 사이의 평등 촉진	①_	②_	③_	④_	(8)_

89. 사람들은 특정 서비스를 누가 제공해야 하는지에 대해 다양한 견해들을 가지고 있습니다. 귀하는 아래 제시된 분야 중 해당서비스를 누가 최우선적으로 제공해야 한다고 생각하십니까?

		정부	사기업/ 영리단체	비영리단체/ 자선단체/ 협동조합	종교단체	가족, 친척 또는 친구	선택할 수 없음
CAREMED	1) 환자에게 보건의료서비스 제공	①_	②_	③_	④_	⑤_	(8)_
CAREAGED	2) 노인 돌봄	①_	②_	③_	④_	⑤_	(8)_
CARECHLD	3) 아이들을 위한 학교 교육	①_	②_	③_	④_	⑤_	(8)_

90. 다음은 정부활동에 영향을 줄 수 있는 사람들과 단체들입니다. 목록을 읽으신 후, 정부의 활동에 가장 영향을 미칠 것이라고 생각하는 항목과 두 번째로 영향을 미칠 것이라는 항목의 번호를 각각 말씀해주십시오.

면접원 지침서

① 대중매체	⑥ 조직범죄
② 노동조합	⑦ 정당(들)에 투표하는 유권자들
③ 회사, 은행, 산업	⑧ 일반 시민들
④ 종교 단체/관계자	⑨ 시민단체 및 자원 봉사 기관
⑤ 군대	⑩ 국제기구(예: UN, IMF)
	(88) 선택할 수 없음

iNFLGOV1 1) 가장 영향력 있는 단체 _____ □□

INFLGOV2 2) 두 번째로 영향력 있는 단체 _____ □□

INFLPOLY

91. 다음은 한국에서 무엇이 정책에 영향을 미치는가에 대한 두 가지 견해입니다. 이들 중 어떤 것이 귀하의 관점과 가장 가깝다고 생각하십니까?

____ ① 한국에서 정책은 집권자보다는 세계 경제 상황에 더 영향을 받는다 □

____ ② 한국에서 정책은 세계 경제의 상황보다는 집권자에 더 영향을 받는다

____ (8) 선택할 수 없음

92. 귀하는 한국 정부가 다음과 같은 항목에 관해 권한을 가져야 한다고 혹은 권한을 가지면 안 된다고 생각하십니까?

	당연히 권한을 가져야 한다	아마도 권한을 가져야 한다	아마도 권한을 가지면 안 된다	당연히 권한을 가지면 안 된다	선택할 수 없음
SURVECAM 1) 공공장소에서 비디오카메라를 통한 감시	①_____	②_____	③_____	④_____	(8)_____
SURVEINT 2) 인터넷 상에서 주고받는 이메일과 기타 정보들에 대한 감시	①_____	②_____	③_____	④_____	(8)_____

OPENGOV

93. 다음은 0부터 10까지의 등급이 표시되어 있습니다. 0은 "모든 정부운영과 관련된 정보는 공공안전에 침해가 있더라도, 국민들에게 정보 공개가 되어야 한다"를 뜻하고 10은 "정부운영과 관련된 정보의 접근에 제한이 있더라도 공공안전이 우선되어야 한다"를 뜻합니다. 귀하는 다음 중 어디에 위치한다고 생각하십니까?

모든 정부운영과 관련된 정보는 공공안전에 침해가 있더라도, 국민들에게 공개가 되어야 한다										정부운영과 관련된 정보의 접근에 제한이 있더라도 공공안전이 우선되어야 한다	선택할 수 없음	
⓪	①	②	③	④	⑤	⑥	⑦	⑧	⑨	⑩	(88)	

94. 어떤 사람들은 정부가 국가안보라는 명목으로 특별조치를 취할 권한을 가져야 한다고 생각하는 반면, 다른 이들은 이러한 견해에 반대하는 입장을 가지고 있습니다. 귀하는 한국정부가 다음의 항목들과 관련하여 권한을 가져야 한다고 생각하십니까?

	당연히 권한을 가져야 한다	아마도 권한을 가져야 한다	아마도 권한을 가지면 안 된다	당연히 권한을 가지면 안 된다	선택할 수 없음
INFORESI 1) 국내 거주자를 대상으로 당사자 동의 없이 정보를 수집하는 것	①_____	②_____	③_____	④_____	(8)_____
INFOFORE 2) 국외 거주자를 대상으로 당사자 동의 없이 정보를 수집하는 것	①_____	②_____	③_____	④_____	(8)_____

95. 귀하는 요즈음 현 정부가 다음 사항에서 어느 정도 성공 혹은 실패하고 있다고 생각하십니까?

	매우 성공	다소 성공	성공도 실패도 아님	다소 실패	매우 실패	선택할 수 없음
GOVPER1 1) 환자에게 보건의료 제공	①___	②___	③___	④___	⑤___	(8)___
GOVPER2 2) 노인에게 적정한 생활수준 제공	①___	②___	③___	④___	⑤___	(8)___
GOVPER3 3) 국가 안보 위협에 대한 대처	①___	②___	③___	④___	⑤___	(8)___
GOVPER4 4) 범죄 통제	①___	②___	③___	④___	⑤___	(8)___
GOVPER5 5) 실업 억제	①___	②___	③___	④___	⑤___	(8)___
GOVPER6 6) 환경 보호	①___	②___	③___	④___	⑤___	(8)___

96. 테러행위가 곧 일어날 가능성이 있다고 정부가 판단하고 있다고 생각해 보십시오. 귀하는 정부당국이 다음과 같은 권한을 가져야 한다고 생각하십니까?

면접원 지침서

	당연히 가져야 한다	아마도 가져야 한다	아마도 가져서는 안 된다	당연히 가져서는 안 된다	선택할 수 없음
GOVAUT1 1) 정부당국이 필요로 하는 기간만큼 재판 없이 사람을 구금할 권한	①_____	②_____	③_____	④_____	(8)_____
GOVAUT2 2) 사람들의 전화통화를 도·감청할 권한	①_____	②_____	③_____	④_____	(8)_____
GOVAUT3 3) 불심 검문·검색할 권한	①_____	②_____	③_____	④_____	(8)_____

POLINT

97. 귀하는 개인적으로 정치에 어느 정도 관심이 있으십니까?

____ ① 매우 관심이 있다	____ ④ 별로 관심이 없다
____ ② 상당히 관심이 있다	____ ⑤ 전혀 관심이 없다
____ ③ 다소 관심이 있다	____ (8) 선택할 수 없음

98. 귀하는 다음 각 사항에 대하여 어느 정도 찬성 또는 반대하시는지 말씀해 주십시오.

		매우 찬성	다소 찬성	찬성도 반대도 아님	다소 반대	매우 반대	선택할 수 없음
POLEFF1	1) 나 같은 사람은 정부가 하는 일에 대해 어떤 발언권도 없다	①___	②___	③___	④___	⑤___	(8)___
POLEFF3	2) 나는 우리나라가 당면하고 있는 중요한 정치문제를 잘 이해하고 있다	①___	②___	③___	④___	⑤___	(8)___
POLEFF5	3) 우리가 뽑은 국회의원들은 선거공약을 지키려고 노력한다	①___	②___	③___	④___	⑤___	(8)___
POLEFF6	4) 나는 대부분의 공무원들이 국가를 위해 최선을 다한다고 믿는다	①___	②___	③___	④___	⑤___	(8)___

99. 일반적으로, 현재 한국의 세금에 대해서 어떻게 생각하십니까? 여기서 세금이란 임금공제, 소득세, 부가가치세 등을 포함한 모든 종류의 세금을 말합니다.

		매우 많다	다소 많다	적당하다	다소 적다	매우 적다	선택할 수 없음
TAXAMT1	1) 먼저, 고소득자들이 내는 세금은 …	①___	②___	③___	④___	⑤___	(8)___
TAXAMT2	2) 다음으로, 중간소득자들이 내는 세금은 …	①___	②___	③___	④___	⑤___	(8)___
TAXAMT3	3) 마지막으로, 저소득자들이 내는 세금은 …	①___	②___	③___	④___	⑤___	(8)___

100. 일반적으로, 조세당국은 얼마나 자주 다음의 일을 행한다고 생각하십니까?

		거의 항상	자주	때때로	거의 없다	선택할 수 없음
TAXAUTHO1	1) 사람들이 세금을 반드시 내도록 함	①___	②___	③___	④___	(8)___
TAXAUTHO2	2) 사회에서의 지위나 그들의 연줄에 상관없이 모든 사람들을 법에 따라 다룸	①___	②___	③___	④___	(8)___

101. 일반적으로, 주요 사기업들은 얼마나 자주 다음의 일을 행한다고 보십니까?

		거의 항상	자주	때때로	거의 없다	선택할 수 없음
PRIFIRM1	1) 법과 규제 준수	①___	②___	③___	④___	(8)___
PRIFIRM2	2) 세금 회피를 위한 시도	①___	②___	③___	④___	(8)___

POLCORRU

102. 귀하의 생각에 한국에서 얼마나 많은 <u>정치인들</u>이 부패와 연관되어 있다고 보십니까?

___ ① 거의 없다
___ ② 조금 있다
___ ③ 어느 정도 있다
___ ④ 많이 있다
___ ⑤ 거의 대부분이다
___ (8) 선택할 수 없음

OFFCORRU

103. 귀하의 생각에 한국에서 얼마나 많은 <u>공무원들</u>이 부패와 연관되어 있다고 보십니까?

___ ① 거의 없다
___ ② 조금 있다
___ ③ 어느 정도 있다
___ ④ 많이 있다
___ ⑤ 거의 대부분이다
___ (8) 선택할 수 없음

OFFBRIBE

104. 지난 5년 동안, 귀하나 귀하의 가족에게 공무원이 업무처리에 대해 암암리에 혹은 직접적으로 뇌물이나 대가를 요구한 경우가 얼마나 자주 있었습니까?

___ ① 전혀 없었다
___ ② 별로 없었다
___ ③ 가끔 있었다
___ ④ 자주 있었다
___ ⑤ 매우 자주 있었다
___ (8) 선택할 수 없음

DESIRGOV

105. 공공의 이익을 실현하기 위해 귀하가 생각하는 정부의 바람직한 형태는 무엇입니까?

면접원 지침서

___ ① 정부의 개입을 최대한 줄이고, 시장의 작동원리에 따라 운영되는 정부
___ ② 정부의 개입을 제한하되, 철도, 우편업무 등 반드시 정부가 나서서 수행해야하는 서비스 부문에 제한적으로 참여하는 정부
___ ③ 정부의 개입을 가능한 한 늘리는 대신, 정부운영과 관련하여 시장이나 민간부문과 긴밀히 협력하는 정부
___ ④ 정부가 국민들과 관련된 모든 서비스 영역에 적극적으로 개입/관여하는 정부
___ (8) 선택할 수 없음

※ 다음에는 원자력과 관련된 의견들에 대해 여쭈어 보겠습니다.

106. 귀하는 다음의 각 의견에 대하여 어느 정도 찬성 혹은 반대하시는지 말씀해 주십시오.

면접원 지침서		매우 찬성	다소 찬성	다소 반대	매우 반대	선택할 수 없음
NUKEPLT1	1) 원자력발전이 우리나라의 안정적인 전력 수급에 기여하고 있다	①___	②___	③___	④___	(8)___
NUKEPLT2	2) 원자력발전이 우리나라의 온실가스 배출량을 줄이는 데 기여하고 있다	①___	②___	③___	④___	(8)___
NUKEPLT3	3) 원자력발전이 우리나라의 경제발전에 기여하고 있다	①___	②___	③___	④___	(8)___
NUKEPLT4	4) 원자력발전소는 안전하다	①___	②___	③___	④___	(8)___
NUKEPLT5	5) 원자력발전소는 방사성 폐기물을 안전하게 관리하고 있다	①___	②___	③___	④___	(8)___
NUKEPLT6	6) 원자력발전소 수를 늘려야한다	①___	②___	③___	④___	(8)___
NUKEPLT7	7) 내가 사는 지역에 원자력발전소 유치를 원한다	①___	②___	③___	④___	(8)___
NUKEPLT8	8) 원자력발전소가 있는 지역은 정부의 지원과 관련 기관이나 사업 유치로 인해 발전할 것이다	①___	②___	③___	④___	(8)___
NUKEPLT9	9) 원자력발전소는 국가에 위험보다는 이득이 더 된다	①___	②___	③___	④___	(8)___

FUTENEGY

107. 우리나라의 에너지 상황을 종합해 볼 때, 앞으로 우리나라에서 가장 많이 이용해야 할 발전 방식은 다음 중 무엇이라고 생각하십니까?

면접원 지침서

___ ① 수력발전
___ ② 화력발전
___ ③ 원자력발전
___ ④ 신재생에너지(예: 태양광, 태양열, 풍력 발전)
___ (8) 모르겠다

※ 다음으로 귀하의 인터넷 / SNS 사용에 관하여 여쭤보겠습니다.

INTRESTM / INTRESMN

108. 귀하는 인터넷을 하루 평균 얼마나 사용하십니까?

면접원 지침서

_____ 시간 _____ 분 ___ (00) 전혀 사용하지 않는다 **(문항 112로 넘어가시오)**

109. 귀하는 다음과 같은 인터넷 서비스를 얼마나 자주 사용하십니까?

면접원 지침서		거의 매일	일주일에 두서너번	일주일에 한번정도	일주일에 한번미만	전혀 안한다	모르겠다
INTMAIL	1) 이메일	①___	②___	③___	④___	⑤___	(8)___
INTSNS	2) SNS(예: 트위터, 페이스북 등)	①___	②___	③___	④___	⑤___	(8)___
INTCLUB	3) 인터넷동호회 게시판(예: 오늘의 유머, 디시인사이드, 일간베스트)	①___	②___	③___	④___	⑤___	(8)___
INTBLOG	4) 블로그	①___	②___	③___	④___	⑤___	(8)___

SNSTM / SNSMN

110. **(109번 (2) '전혀 안 한다'가 아닌 경우)** 귀하는 SNS를 하루 평균 얼마나 사용하십니까?

_____ 시간 _____ 분 ___ (00) 전혀 사용하지 않는다 **(문항 112로 넘어가시오)**

111. 귀하는 다음과 같은 SNS를 얼마나 자주 사용하십니까?

		거의 매일	일주일에 두서너번	일주일에 한번정도	일주일에 한번미만	전혀 안한다	모르겠다
SNSTWIT	1) 트위터	①___	②___	③___	④___	⑤___	(8)___
SNSFACE	2) 페이스북	①___	②___	③___	④___	⑤___	(8)___
SNSKAKAO	3) 카카오톡	①___	②___	③___	④___	⑤___	(8)___
SNSINSTA	4) 인스타그램	①___	②___	③___	④___	⑤___	(8)___
SNSOTHER	5) 기타: _____	①___	②___	③___	④___	⑤___	(8)___

※ 다음은 귀하의 삶에 대한 태도에 대해서 몇 가지 질문을 하겠습니다.

112. 귀하께서는 본인에 대한 질문에 어느 정도 찬성하는지 말씀해 주십시오. 귀하의 생각을 솔직하게 답변해 주십시오. 그리고 한 문항에 대한 답이 다른 문항의 답에 영향을 미치지 않도록 해주십시오. 각 질문에 맞거나 틀린 답은 없습니다.

면접원 지침서

		매우 반대	반대	반대도 찬성도 아님	찬성	매우 찬성	모르겠다
LOTR1	1) 불확실한 상황 속에서도, 나는 대개 최선의 결과가 나타날 것이라고 기대한다	①_	②_	③_	④_	⑤_	(8)_
LOTR2	2) 나에게 나쁜 일이 일어날 가능성이 있을 때에는 꼭 나쁜 일이 일어난다	①_	②_	③_	④_	⑤_	(8)_
LOTR3	3) 나는 항상 나 자신의 미래에 대해 낙관적이다	①_	②_	③_	④_	⑤_	(8)_
LOTR4	4) 나는 내 뜻대로 일이 진행될 것이라고 거의 기대하지 않는다	①_	②_	③_	④_	⑤_	(8)_
LOTR5	5) 나는 나에게 좋은 일이 생길 것이라고 거의 기대하지 않는다	①_	②_	③_	④_	⑤_	(8)_
LOTR6	6) 전반적으로 내게는 나쁜 일보다 좋은 일이 더 많이 생길 것이라고 기대한다	①_	②_	③_	④_	⑤_	(8)_

113. 다음의 문항에서, 현재의 귀하를 가장 잘 표현하고 있는 사항을 선택하여 주십시오. 귀하 자신과 지금 이 순간 귀하의 인생에서 일어나고 있는 일에 초점을 맞춰 주십시오.

면접원 지침서

		매우 그렇지 않다	대부분 그렇지 않다	어느정도 그렇지 않다	약간 그렇지 않다	약간 그렇다	어느 정도 그렇다	대부분 그렇다	매우 그렇다
HOPE1	1) 내가 곤경에 처해있을 경우, 나는 곤경에서 벗어날 다수의 방법들을 생각할 수 있다	_①_	_②_	_③_	_④_	_⑤_	_⑥_	_⑦_	_⑧_
HOPE2	2) 현재 나는 원기 왕성하게 목표를 추구하고 있다	_①_	_②_	_③_	_④_	_⑤_	_⑥_	_⑦_	_⑧_
HOPE3	3) 현재 내가 직면한 어떠한 문제라도 피해갈 길은 많이 있다	_①_	_②_	_③_	_④_	_⑤_	_⑥_	_⑦_	_⑧_
HOPE4	4) 지금 이 순간, 나는 내 자신이 꽤 성공적이라고 생각한다	_①_	_②_	_③_	_④_	_⑤_	_⑥_	_⑦_	_⑧_
HOPE5	5) 나는 현재의 목표를 달성하기 위한 다양한 방법들을 생각할 수 있다	_①_	_②_	_③_	_④_	_⑤_	_⑥_	_⑦_	_⑧_
HOPE6	6) 지금 현재, 나는 스스로 정한 목표를 이루어 가고 있다	_①_	_②_	_③_	_④_	_⑤_	_⑥_	_⑦_	_⑧_

※ 다음은 조상과 관련된 내용에 관한 질문들입니다.

CONFUCIN

114. **(본인의 종교 혹은 교단 소속과 무관하게)** 귀하는 스스로가 유교를 믿는다고 생각하십니까?

면접원 지침서

___ ① 예 ___ ② 아니오 ___ (8) 모르겠다

115. 귀하께서는 돌아가신 귀하 가족을 위해 치르는 의례가 어떤 방식이라고 생각하십니까? **(복수응답 가능)**

면접원 지침서

RITECONF ___ ① 유교
RITEBUDD ___ ② 불교
RITESHIN ___ ③ 신도
RITETAOI ___ ④ 도교
RITECHRI ___ ⑤ 기독교
RITEISLA ___ ⑥ 이슬람교
RITEOTH ___ (7) 기타: _____
RITEDK ___ (8) 모르겠다

RITEGRAV

116. 귀하께서는 돌아가신 가족(조상)의 영혼을 기리는 의례를 얼마나 자주 묘(납골당)를 방문해서 치루십니까? (예: 제사, 기도, 분향, 제사상을 차림 등)

___ ① 일 년에 한 번
___ ② 일 년에 두 번
___ ③ 일 년에 세 번 혹은 네 번
___ ④ 일 년에 네 번 이상
___ ⑤ 전혀 하지 않는다
___ (8) 모르겠다

RITEHOME

117. 귀하께서는 돌아가신 가족(조상)의 영혼을 기리는 의례를 얼마나 자주 집에서 치루십니까? (예: 제사, 기도, 분향, 제삿상을 차림 등)

___ ① 거의 매일
___ ② 일주일에 한 번 혹은 두 번
___ ③ 한 달에 한 번 혹은 두 번
___ ④ 일 년에 몇 번
___ ⑤ 일 년에 한 번
___ ⑥ 전혀 하지 않는다
___ (8) 모르겠다

SHRINE

118. 귀하께서는 돌아가신 가족의 영혼을 기리는 사당이나 위패, 신주를 집에 두고 계십니까?

면접원 지침서

___ ① 예 ___ ② 아니오 ___ (8) 모르겠다

※ 다음은 인간의 본성, 개인의 도덕적 품성, 개성에 관하여 여쭤보겠습니다.

119. 다음 다섯 문항은 인간의 본성, 개인의 도덕적 품성, 개성에 관해 귀하의 생각을 묻는 질문들입니다. 아래 1번부터 7번 중에서 선택하여 주십시오.

1) **HUMNAT**

인간의 본성은 기본적으로 악하다						인간의 본성은 기본적으로 선하다	☐
①_____	②_____	③_____	④_____	⑤_____	⑥_____	⑦_____	

2) **CHARABRN**

인간은 각각이 서로 다른 품성을 가지고 태어난다						인간은 기본적으로 유사한 품성을 가지고 태어난다	☐
①_____	②_____	③_____	④_____	⑤_____	⑥_____	⑦_____	

3) **MORALBRN**

개인의 도덕성은 주어진 환경에 의해 결정된다						개인의 도덕성은 타고난 자질에 의해 결정된다	☐
①_____	②_____	③_____	④_____	⑤_____	⑥_____	⑦_____	

4) **ACCOTH**

나와 취향이 다른 사람을 잘 받아들이지 못한다						나와 취향이 다른 사람을 잘 받아들인다	☐
①_____	②_____	③_____	④_____	⑤_____	⑥_____	⑦_____	

5) **RESPOTH**

개인의 개성에 대한 존중은 현대 사회문제를 일으키는 원인 중 하나이다						개인의 개성에 대한 존중은 사회발전의 원동력이다	☐
①_____	②_____	③_____	④_____	⑤_____	⑥_____	⑦_____	

※ 마지막으로, 귀하의 정치적 견해에 대하여 몇 가지 여쭈어 보겠습니다.

VOTE2007

120. 귀하께서는 지난 2007년 (17대) 대통령 선거에서는 누구에게 투표하셨습니까?

___ ① 이명박 후보
___ ② 정동영 후보
___ ③ 기타 후보
___ ④ 보통 투표를 하는 편이나 17대 대선에서는 투표를 하지 않았다 ☐
___ (8) 모르겠다
___ (9) 투표권이 없었음

VOTE2012

121. 귀하께서는 지난 2012년 (18대) 대통령 선거에서 누구에게 투표하셨습니까?

___ ① 박근혜 후보
___ ② 문재인 후보
___ ③ 기타 후보
___ ④ 보통 투표를 하는 편이나 18대 대선에서는 투표를 하지 않았다 ☐
___ (8) 모르겠다
___ (9) 투표권이 없었음

VOTE2012PA

122. 귀하의 아버지(생존해 계시지 않을 경우 어머니)는 지난 18대 대통령 선거에서 귀하가 지지하는 후보와 같은 후보를 지지했습니까?

___ ① 내가 지지하는 후보와 같은 후보를 지지했다
___ ② 내가 지지하는 후보와 다른 후보를 지지했다
___ ③ 누구를 지지했는지 모르겠다
___ ④ 두 분 모두 생존해 계시지 않는다 ☐

VOTE2016PA

123. 귀하의 아버지(생존해 계시지 않을 경우 어머니)는 지난 20대 국회의원 선거에서 어느 정당 후보를 지지했습니까? 정확히 모르실 경우 아버지의 평소 정치적 언행에 비추어 말씀해 주십시오.

___ ① 새누리당
___ ② 더불어민주당
___ ③ 국민의당
___ ④ 정의당
___ ⑤ 기타 **(어느 정당:**_____**)**
___ ⑥ 두 분 모두 생존해 계시지 않는다 ☐

124. 귀하께서 한국의 주요 정치인과 정당에 대해 어떻게 생각하시는지 알고 싶습니다. 아래의 점수 평가 예를 참조하여 다음 각 정치인과 정당에 대해 얼마나 좋아하는지에 대한 느낌을 해당 온도계의 온도로 표시해주십시오.

		0°C (대단히 부정적)	30°C (어느정도 부정적)	50°C (호의적이지도 부정적이지도 않음)	70°C (어느정도 호의적)	100°C (대단히 호의적)
THRMMTR1	1) 새누리당	①___	②___	③___	④___	⑤___
THRMMTR2	2) 더불어민주당	①___	②___	③___	④___	⑤___
THRMMTR3	3) 국민의당	①___	②___	③___	④___	⑤___
THRMMTR4	4) 정의당	①___	②___	③___	④___	⑤___
THRMMTR5	5) 박근혜	①___	②___	③___	④___	⑤___
THRMMTR6	6) 문재인	①___	②___	③___	④___	⑤___
THRMMTR7	7) 안철수	①___	②___	③___	④___	⑤___

125. 다음의 각 의견에 대해서 어느 정도 찬성 또는 반대하시는지 말씀해 주시기 바랍니다.

면접원 지침서		매우 찬성	다소 찬성	찬성도 반대도 아님	다소 반대	매우 반대
CNSRVTV1	1) 한미 동맹관계를 더욱 강화해야 한다	①___	②___	③___	④___	⑤___
CNSRVTV2	2) 국가보안법을 폐지해야 한다	①___	②___	③___	④___	⑤___
CNSRVTV3	3) 개성공단을 정상화 시켜야 한다	①___	②___	③___	④___	⑤___
CNSRVTV4	4) 경제성장보다는 복지에 더욱 힘을 기울여야 한다	①___	②___	③___	④___	⑤___
CNSRVTV5	5) 비정규직 노동자 문제는 기업에게 자율적으로 맡겨야 한다	①___	②___	③___	④___	⑤___
CNSRVTV6	6) 고소득자들이 현재보다 세금을 더 많이 내게 해야 한다	①___	②___	③___	④___	⑤___
CNSRVTV7	7) 철도 등 공기업 민영화를 추진해야 한다	①___	②___	③___	④___	⑤___
CNSRVTV8	8) 학교에서 체벌이 허용되어야 한다	①___	②___	③___	④___	⑤___
CNSRVTV9	9) 종교 등 개인의 신념에 따른 대체복무제를 허용해야 한다	①___	②___	③___	④___	⑤___
CNSRVTV10	10) 사형제를 폐지해야 한다	①___	②___	③___	④___	⑤___

GOVRGLT

126. 한국 경제발전을 가로막고 있는 것은 정부가 기업의 경제활동에 가하는 각종 규제정책이라는 견해가 있습니다. 반면, 중소상공인을 대기업으로부터 보호하기 위해 정부의 각종 규제가 불가피하다는 견해가 있습니다. 국가의 기업활동 규제에 대한 귀하의 생각은 어떠하십니까?

___ ① 정부의 규제는 매우 필요하다
___ ② 정부의 규제는 약간 필요하다
___ ③ 정부의 규제는 별로 필요하지 않다
___ ④ 정부의 규제는 전혀 필요하지 않다

127. 다음의 각 의견에 대해서 어느 정도 찬성 또는 반대하시는지 말씀해 주시기 바랍니다.

면접원 지침서		전적으로 반대	상당히 반대	약간 반대	반대도 찬성도 아님	약간 찬성	상당히 찬성	전적으로 찬성
AUTHORT1	1) 우리나라를 망쳐놓고 있는 극단주의를 제압할 수 있는 강력한 지도자가 필요하다	__①__	__②__	__③__	__④__	__⑤__	__⑥__	__⑦__
AUTHORT2	2) 정부 권력에 비판적인 사람들은 국민들을 쓸데없이 혼란스럽게 만들 뿐이다	__①__	__②__	__③__	__④__	__⑤__	__⑥__	__⑦__
AUTHORT3	3) 사회 혼란을 일으키는 사람들과 싸워 우리나라를 옳은 길로 되돌려 놓기 위해서라면 무력을 사용하는 것도 정당화될 수 있다	__①__	__②__	__③__	__④__	__⑤__	__⑥__	__⑦__
AUTHORT4	4) 우리나라에 진정으로 필요한 것은 폭넓은 인권 보장이 아니라 좀 더 강력한 법질서이다	__①__	__②__	__③__	__④__	__⑤__	__⑥__	__⑦__
AUTHORT5	5) 권위에 대한 순종과 존경은 우리 아이들이 배워야 할 가장 중요한 덕목이다	__①__	__②__	__③__	__④__	__⑤__	__⑥__	__⑦__
AUTHORT6	6) 우리의 가치관과 법질서를 보존하기 위해서는 우리 사회의 문제 집단들을 강력히 척결해야한다	__①__	__②__	__③__	__④__	__⑤__	__⑥__	__⑦__
AUTHORT7	7) 우리나라에 가장 필요한 것은 국가 지도층의 인도에 잘 따르는 질서정연한 국민들이다	__①__	__②__	__③__	__④__	__⑤__	__⑥__	__⑦__

128. 귀하께서는 다음 주장에 대해 어떻게 생각하십니까?

		매우 그렇다						전혀 그렇지 않다
APATHY1	1) 정치인들은 나라 걱정을 하기보다 자신의 이익을 위해 행동한다	__①__	__②__	__③__	__④__	__⑤__	__⑥__	__⑦__
APATHY2	2) 정치인이 좋은 말을 하는 것은 단지 표를 얻기 위한 것이다	__①__	__②__	__③__	__④__	__⑤__	__⑥__	__⑦__
APATHY3	3) 정치인들이 하는 말을 믿는 것은 바보 같은 일이다	__①__	__②__	__③__	__④__	__⑤__	__⑥__	__⑦__

CNSCSOTH

129. 만약, 귀하께서 지지하는 후보가 누구인지 밝혀야 하는 상황이라면, 지지후보를 솔직하게 밝히는 것에 대해 신경이 쓰이는 편이십니까? 아니면 신경 쓰이지 않는 편이십니까?

___ ① 매우 신경이 쓰이는 편이다
___ ② 다소 신경이 쓰이는 편이다
___ ③ 별로 신경 쓰이지 않는 편이다**(문항 *130*으로 갈 것)**
___ ④ 전혀 신경 쓰이지 않는 편이다**(문항 *130*으로 갈 것)**
___ (8) 모르겠다

SAYPOLPR

129.1 **(①, ② 응답자에 한해)** 그러면, 지지후보를 밝혀야 하는 상황이 되면, 대체로 어떻게 하는 편이십니까?

___ ① 신경이 쓰이기 때문에 솔직하게 말하지 않는 편이다
___ ② 신경은 쓰이지만 솔직하게 말하는 편이다
___ (8) 모르겠다

130. 사람들은 여러 가지 방식으로 정치적, 사회적 행동을 합니다. 귀하는 다음과 같은 행동을 지난 1년 동안 혹은 그 이전에 하신 적이 있습니까? 그러한 행동을 하신 적이 없다면 그러한 행동을 하실 가능성이 있는지 또는 전혀 없는지를 말씀하여 주십시오.

		지난 1년 동안 한 적이 있다	그보다 오래 전에 한 적이 있다	전에는 안했지만 앞으로 할 수 있다	전에도 안했고 앞으로도 절대 하지 않을 것이다
SIGNPET	1) 진정서에 서명하기	①_____	②_____	③_____	④_____
AVOIDBUY	2) 정치적, 윤리적 또는 환경적 이유로 어떤 상품을 불매하거나 사주기	①_____	②_____	③_____	④_____
JOINDEM	3) 시위에 참여하기	①_____	②_____	③_____	④_____
ATTRALLY	4) 정치 모임(정치 관련 토크 콘서트 및 강연회)이나 집회(촛불 문화제, 추모회 등)에 참가하기	①_____	②_____	③_____	④_____
CNTCTGOV	5) 나의 의견을 알리기 위해 정치인이나 공무원(민원) 혹은 언론기관에 접촉하거나 접촉을 시도하기	①_____	②_____	③_____	④_____
POLFUNDS	6) 사회적, 정치적 활동을 위해 기부하거나 모금하기	①_____	②_____	③_____	④_____
POLSNS	7) 선거와 관련된 글, 사진, 동영상, 오디오 등을 인터넷 또는 SNS, 카카오톡에 공유하기	①_____	②_____	③_____	④_____
PARTCYBR	8) 온라인 상에서 집단 행동(리본/배너 달기, 추모, 관련 글 올리기 등)에 참여하기	①_____	②_____	③_____	④_____
POLREPLY	9) 인터넷 커뮤니티 게시판(디씨, 오유, 일베, 뽐뿌, 루리웹 등)이나 인터넷 카페 및 클럽, 포털사이트(네이버, 다음, 네이트 등), 인터넷 신문 사이트에 방문하여 정치 관련 게시물이나 기사에 댓글을 달거나 글 올리기	①_____	②_____	③_____	④_____

CONTACTA

131. 귀하는 평일 하루에 보통 몇 명의 가족 혹은 친척(같이 살고 있는 사람들은 제외)과 전화, 우편, 인터넷, 대면 등의 방식으로 접촉하십니까?

___ ① 0명
___ ② 1-2명
___ ③ 3-4명
___ ④ 5-9명
___ ⑤ 10-19명
___ ⑥ 20-49명
___ ⑦ 50-99명
___ ⑧ 100명 이상
___ (88) 선택할 수 없음

CONTACTB

132. 그렇다면, 평일 하루에 보통 몇 명의 가족 또는 친척 이외의 사람들과 전화, 우편, 인터넷, 대면 등의 방식으로 접촉하십니까?

___ ① 0명
___ ② 1-2명
___ ③ 3-4명
___ ④ 5-9명
___ ⑤ 10-19명
___ ⑥ 20-49명
___ ⑦ 50-99명
___ ⑧ 100명 이상
___ (88) 선택할 수 없음

POLTALK

133. 귀하는 지난 1년 동안, 올해 4월 13일에 실시된 20대 국회의원 총선거와 관련된 이야기를 가족(부모, 자녀, 형제자매, 조부모, 손자녀)과 얼마나 자주 하셨습니까?

___ ① 매우 자주 했다
___ ② 가끔 했다
___ ③ 별로 하지 않았다
___ ④ 전혀 하지 않았다

134. 올해 4월 13일 20대 국회의원 총선거에서, 다음의 각 사람들이 귀하에게 특정 후보에게 투표해달라고 부탁했다거나 혹은 다른 유형의 정치적 활동에 관여해달라고 부탁했던 적이 있었습니까?

		있었다	없었다			있었다	없었다
WHOMBLZ1	1) 가족이나 친척	__①_	__②_	WHOMBLZ5	5) 교회 등의 종교 집단 지도자나 신도	__①__	__②__
WHOMBLZ2	2) 직장동료	__①_	__②_	WHOMBLZ6	6) 동호회 혹은 자발적 결사체의 구성원	__①__	__②__
WHOMBLZ3	3) 이웃	__①_	__②_	WHOMBLZ7	7) 선거 운동원	__①__	__②__
WHOMBLZ4	4) 친구	__①_	__②_	WHOMBLZ8	8) 기타(**구체적으로:**)	__①__	__②__

PRTYMBLZ

134.1 **(부탁받은 적이 있는 한 번이라도 있는 경우)** 귀하에게 부탁한 사람(들)은 어느 정당 후보자를 지지하고 있었습니까?

___ ① 새누리당
___ ② 더불어민주당
___ ③ 국민의당
___ ④ 정의당
___ ⑤ 기타 **(어느 정당:**)
___ ⑥ 부탁한 사람이 둘 이상이고 그들이 지지하는 후보자의 정당이 서로 다르다

135. 사람들은 때로는 여러 종류의 집단이나 모임 또는 단체에 소속되어 있습니다. 귀하는 다음과 같은 집단이나 모임 또는 단체에 소속되어 있습니까? 소속되어 있다면 어느 정도 적극적으로 활동하시는지를, 소속되어 있지 않다면 과거에는 소속되었던 적이 있는지를 말씀하여 주십시오. **현재 소속(①과 ②) 모임 또는 단체가 귀하가 사시는 지역(동, 읍, 면)에서 정기적으로 모임을 갖고 있다면**, "살고 있는 지역에서 정기적으로 모임을 갖고 있다" 란에 체크해 주십시오. 그리고 친한 친구와 해당 모임 또는 단체에 소속되어 있는가를 말씀해 주십시오.

		소속되어서 적극적으로 활동한다	소속되어 있지만 활동은 안 한다	과거에 소속된 적이 있다	소속된 적 없다	①, ② 응답한 사람만 →	살고 있는 지역에서 정기적으로 모임을 갖고있다	친한 친구와 함께 소속되어 있다	
VANEIBR	1) 주민협회, 반상회	__①__	__②__	__③__	__④__	MEETNBR	O X	O X	FRNDNBR
VASOCSV	2) 사회봉사 클럽(자원봉사단체, 비영리단체)	__①__	__②__	__③__	__④__	MEETSCSV	O X	O X	FRNDSCSV
VARELIG	3) 종교집단	__①__	__②__	__③__	__④__	MEETREG	O X	O X	FRNDREG
VAFRTNTY	4) 친목모임, 동창모임, 향우회	__①__	__②__	__③__	__④__	MEETFRTN	O X	O X	FRNDFRTN
VALEISR	5) 여가 모임(취미 및 스포츠)	__①__	__②__	__③__	__④__	MEETLSR	O X	O X	FRNDLSR
VAPRFSSN	6) 직업·직능 단체 / 상거래 단체	__①__	__②__	__③__	__④__	MEETPRFN	O X	O X	FRNDPRFN
VAOTH	7) 기타(시민사회단체, 노동조합, 정치모임 등)	__①__	__②__	__③__	__④__	MEETOTH	O X	O X	FRNDOTH

136. 귀하는 다음과 같은 일들을 얼마나 자주 하셨습니까?

		자주	가끔씩	거의 없음	전혀 없음	선택할 수 없음
SOCDESI1	1) 나는 다른 사람을 헐뜯은 적이 있다	____①____	____②____	____③____	____④____	____(8)____
SOCDESI2	2) 나의 이익을 위해 다른 사람을 이용한 적이 있다	____①____	____②____	____③____	____④____	____(8)____
SOCDESI3	3) 나는 다른 사람이 잘된 것을 매우 질투한 적이 있다	____①____	____②____	____③____	____④____	____(8)____

KGSSAGIN

137. 귀하는 추후에 "한국종합사회조사" 응답대상자로 다시 선정될 경우, 설문에 응해주실 의향이 있으십니까?

___① 예
___② 아니오
___(8) 모르겠다

BLOODTYP

138. 귀하의 혈액형은 무엇입니까?

___① A형
___② B형
___③ O형
___④ AB형
___⑤ 기타( )
___(8) 모르겠다

《면접원 면접 상황 기록》

※ 아래 질문은 면접원이 면접 직후 응답자가 없는 상황에서 지체하지 말고 기록하여야 합니다.

INTID
139. 면접원 ID: _____

INTDATM / INTDATD / INTDATE INTAMPM / INTBEGHR / INTBEGMI / INTENDHR / INTENDMI
140. 면접 일시

____월 ____일 ____요일

___오전 ___오후 ___시 ___분부터 ___시 ___분까지

ADMMETH
141. 설문 기입 방식

___ (1) 면접원이 전부 기입
___ (2) 응답자가 전부 기입 } (문항 142로 갈 것)
___ (3) 응답자가 일부 기입

SELFFR1 / SELFTO1 / SELFFR2 / SELFTO2
141.1 **(응답자 일부 기입시)** 응답자가 기입한 문항번호

____번부터 ____번까지 ‖ ____번부터 ____번까지

142. 면접을 하는 동안 다른 사람이 옆에 있었습니까? 있었다면, 그 사람이 누구였습니까? 옆에 있었던 사람들을 모두 체크하시오.

___(0) 아무도 없었음
WIBABY ___(1) 6세 미만 어린이가 있었다
WICHILD ___(2) 6세 이상 어린이 또는 청소년이 있었다
WISPOUS ___(3) 배우자가 있었다
WIADULT ___(4) 배우자 이외의 성인이 있었다 **(면접원 제외)**
WIINT ___(5) 같이 간 면접원이 있었다 (동반 면접원 ID: **WIINT1ID WIINT2ID**)

RATTITD
143. 면접하는 동안 응답자의 태도는 어떠했습니까?

___ (1) 매우 협조적이었다
___ (2) 약간 협조적이었다
___ (3) 별로 협조적이지 않았다
___ (4) 전혀 협조적이지 않았다

RUNDRSTU
144. 응답자가 질문을 이해하는 정도는 어떠했습니까?

___ (1) 잘 이해했다 ___ (2) 그런대로 이해했다 ___ (3) 잘 이해하지 못했다

EASYCON
145. 응답자를 접촉하는 것이 어느 정도 어려웠습니까?

___ (1) 매우 어려웠다
___ (2) 다소 어려웠다
___ (3) 별로 어렵지 않았다
___ (4) 전혀 어렵지 않았다

EASYINT
146. 응답자와 면접을 진행하는 것이 어느 정도 어려웠습니까?

___ (1) 매우 어려웠다
___ (2) 다소 어려웠다
___ (3) 별로 어렵지 않았다
___ (4) 전혀 어렵지 않았다

《 최종 미완료 설문에 대한 면접원 기록사항 》

※ 이 설문은 면접이 최종적으로 완료되지 못한 응답대상자에 대한 간략한 정보입니다. 각 면접원은 응답대상자에게 부담이 되지 않는 범위 내에서 아래 내용들을 최대한 빠짐없이 파악해서 상세히 답해주기 바랍니다. 서베이리서치센터에서 면접의 완료 및 미완료 여부에 대한 최종 판단을 함에 있어서 아래 내용은 필수적입니다.

CTRES

147. 응답대상 '가구'와 접촉이 이루어졌습니까?

___ (1) 그렇다(접촉이 이루어졌다) ___ (2) 아니다(접촉이 이루어지지 못했다) **(문항 148로 갈 것)**

RESCF

147.1 응답대상자가 누구인지를 확인할 수 있었습니까?

___ (1) 그렇다 ___ (2) 아니다 **(문항 148로 갈 것)**

WHYNOINT

147.2 설문을 완료할 수 없었던 가장 중요한 이유는 무엇입니까?

___ (1) 방문 시간이 적절하지 않아서(예: 아픔, 아이, 다른 용무 중)
___ (2) 조사에 흥미가 없어서
___ (3) 주제에 대해서 충분히 알지 못해서(예: 주제에 대해 어려움을 느껴서)
___ (4) 시간낭비라고 생각해서
___ (5) 돈 낭비라고 생각해서
___ (6) 개인정보를 알려주고 싶지 않아서
___ (7) 조사 절대 안함(강한 거절로 인해서)
___ (8) 과거에 조사참여 많이 해서
___ (9) 조사를 신뢰할 수 없어서
___ (10) 조사로 인한 나쁜 경험이 있어서
___ (11) 주제가 마음에 들지 않아서
___ (12) 배우자, 가족 또는 가구 구성원이 조사참여를 허락하지 않아서
___ (13) 집에 낯선 사람이 들어오는 것을 원치 않아서(또는 두려워해서)
___ (14) 기타: _____

NOINTSEX

147.3 응답대상자는 남자입니까, 여자입니까?

___ (1) 남자 ___ (2) 여자

AGEb

147.4 응답대상자의 연령은 다음 중 어디에 해당합니까?

___ (1) 20대(18, 19세 포함) ___ (5) 60대
___ (2) 30대 ___ (6) 70대
___ (3) 40대 ___ (7) 80대
___ (4) 50대 ___ (8) 90대 이상

INCOMER

147.5 응답대상자는 수입이 있는 일을 하고 있습니까?

___ (1) 그렇다 ___ (2) 아니다

NOINTEDC

147.6 응답대상자의 학력은?

___ (1) 초등학교 이하 ___ (4) 전문대학 (2·3년제)
___ (2) 중학교 ___ (5) 대학교 (4년제)
___ (3) 고등학교 ___ (6) 대학원 (석·박사)

NOINTSTR

148. 응답대상가구의 거주형태는 다음 중 어떤 것입니까?

___ (1) 단독주택 ___ (3) 빌라 ___ (5) 다세대 주택 ___ (7) 오피스텔
___ (2) 아파트 ___ (4) 연립주택 ___ (6) 원룸 ___ (77)기타: _____

DOORLK

148.1 응답대상가구의 입구에는 도어락이 설치되어 있었습니까?
(도어락이란 아파트 등의 건물 입구에서 전자키나 비밀번호를 입력해야만 출입할 수 있는 잠금장치를 말함)

___ (1) 그렇다 ___ (2) 아니다

HECONCLS

149. 응답대상가구의 경제 상태는 어느 정도로 여겨집니까?

___ (1) 하의 하 ___ (3) 중의 하 ___ (5) 상의 하
___ (2) 하의 상 ___ (4) 중의 상 ___ (6) 상의 상

《 면접시도결과 분류코드 》

※ 최종 면접이 종료된 후, 해당사항을 면접원 기입란에 ○표 하십시오. (뒷면 계속)

DISPCODE

대분류	중분류	소분류	면접원 기입
응답		응답 완료	
무응답	응답거부	가구원의 응답 거부	
		개별 응답자의 응답 거부	
		응답 중단	
	접촉 불가	건물/주택에 접근 불가	
		해당 주거지에 사는 구성원에 접근 불가	
		조사대상자의 이주 등의 이유로 접촉 불가	
	그 외	응답자 사망	
		심신 불능/미약	
	언어	가구원에서의 언어 문제	
		응답자의 언어 문제	
		조사에 필요한 언어능력 부족	
	기타		
조사 적격 여부 확인 불가로 인한 무응답		조사대상 가구의 존재여부를 확인할 수 없는 경우	
		표본가구로 선정되었으나 면접/조사시도를 하지 않은 경우	
		접근불가 지역/위험 지역	
		위치/주소를 찾을 수 없는 지역	
		조사대상자의 존재 여부가 확인되지 않은 경우	
		가구 단위 응답거부	
		기타	

대분류	중분류	소분류	면접원 기입
조사 부적격		비(非) 거주용 건물	
		비(非)거주 건물: 보호시설	
		공동 숙소	
		빈 집	
		주기적으로 비어있는 거주지	
		계절적/휴가용/임시 거주지	
		응답 자격을 갖추지 못한 대상자로 구성된 조사 가구	
		기타	

《표본 가구 방문기록》

※ 설문을 완료하였을 경우 완료여부에 ○표 하십시오.

횟수	방문 일시	완료 여부	미완료 이유	재방문 예정 일시	동반 면접원 ID
1	VISMM1_월 VISDD1_일 VISWK1_요일 __:__VISTM1		WHYNG1	___월 ___일 ___요일 ____:____	VST1ID1 VST1ID2
2	VISMM2_월 VISDD2 일 VISWK2_요일 __:__VISTM2		WHYNG2	___월 ___일 ___요일 ____:____	VST1ID1 VST1ID2
3	VISMM3_월 VISDD3_일 VISWK3_요일 __:__VISTM3		WHYNG3	___월 ___일 ___요일 ____:____	VST1ID1 VST1ID2
4	VISMM4_월 VISDD4_일 VISWK4_요일 __:__VISTM4		WHYNG4	___월 ___일 ___요일 ____:____	VST1ID1 VST1ID2
5	VISMM5_월 VISDD5_일 VISWK5_요일 __:__VISTM5		WHYNG5	___월 ___일 ___요일 ____:____	VST1ID1 VST1ID2
6	VISMM6_월 VISDD6_일 VISWK6_요일 __:__VISTM6		WHYNG6	___월 ___일 ___요일 ____:____	VST1ID1 VST1ID2
7	VISMM7_월 VISDD7_일 VISWK7_요일 __:__VISTM7		WHYNG7	___월 ___일 ___요일 ____:____	VST1ID1 VST1ID2
8	VISMM8_월 VISDD8_일 VISWK8_요일 __:__VISTM8		WHYNG8	___월 ___일 ___요일 ____:____	VST1ID1 VST1ID2
9	VISMM9_월 VISDD9_일 VISWK9_요일 __:__VISTM9		WHYNG9	___월 ___일 ___요일 ____:____	VST1ID1 VST1ID2
10	VISMM10월 VISDD10_일 VISWK10_요일 _:__VISTM10		WHYNG10	___월 ___일 ___요일 ____:____	VST1ID1 VST1ID2

《 미완료 이유 보기 》

① 방문을 했으나, 아무도 없었음
② 가구원은 있었으나, 응답대상자가 없었음
③ 응답자 또는 가구원이 재방문을 요청함
④ 응답자와 면접일시를 약속함
⑤ 응답자가 약속을 어김
⑥ 응답자가 면접거부
⑦ 응답자 이외의 가구원이 면접거부
⑧ 면접 진행 도중 거부(일부분 완료)
⑨ 기타: _____

《표본 가구의 만 18세 이상 가구원 리스트》

※ 표본 가구에서 다음 표를 작성하고 조사대상자(조사시점 이전 생일이 조사시점과 가장 가까운 가구원)의 가구원 번호에 ○표 하십시오.

BIRTHMM / BIRTHDD

가구원 번호	가구주와의 관계	생일 (양력/음력 상관없음)	가구원 번호	가구주와의 관계	생일 (양력/음력 상관없음)
1		월 일	6		월 일
2		월 일	7		월 일
3		월 일	8		월 일
4		월 일	9		월 일
5		월 일	10		월 일

조사구 번호 | | | | - 가구 번호 | | |

KGSS
KOREAN GENERAL SOCIAL SURVEY

2016 한국종합사회조사
[2016 KGSS] B형

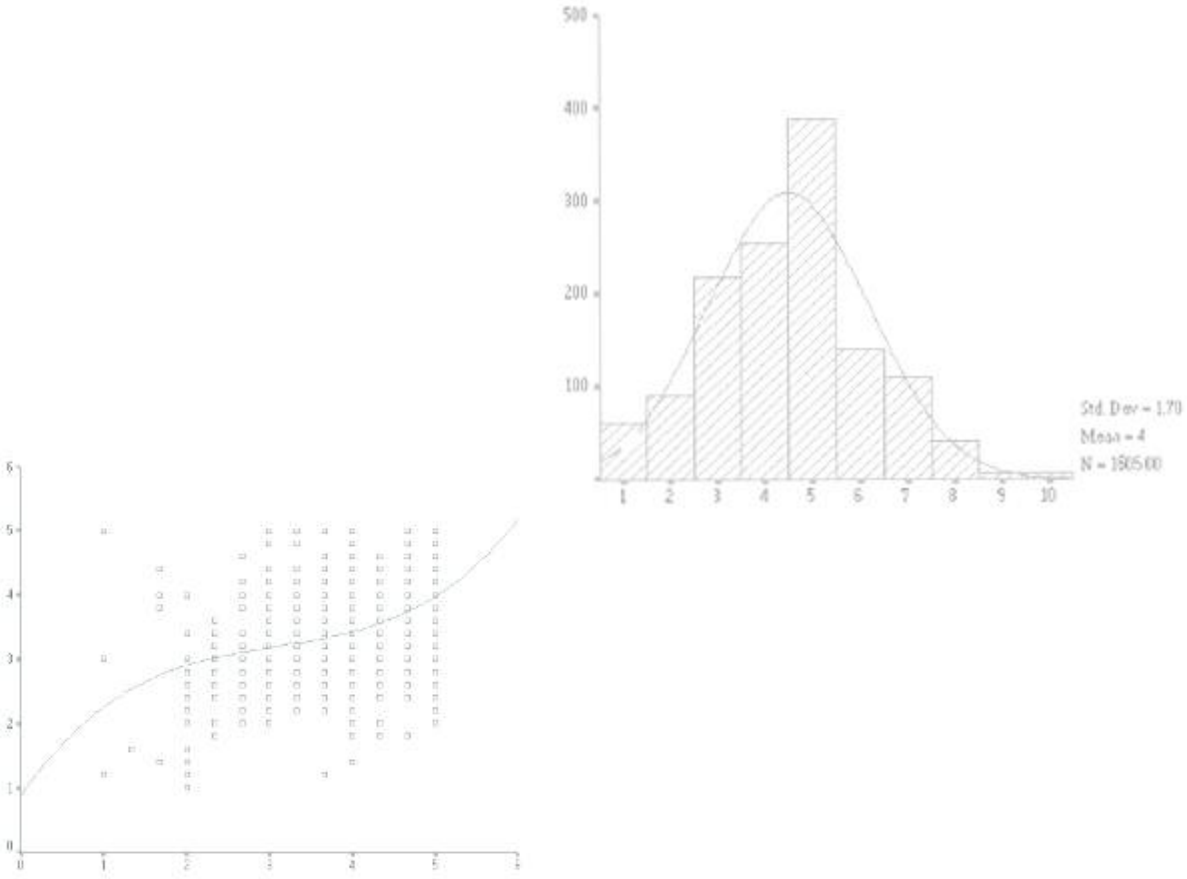

성균관대학교 동아시아학술원
서베이리서치센터

(03063) 서울특별시 종로구 성균관로 25-2 성균관대학교 호암관 605-7
(전화) 02-760-0709, 1270 (팩스) 050-2302-0102
http://kgss.skku.edu http://cafe.naver.com/kgss2016

본 조사는 성균관대학교, 서울대학교 사회발전연구소, 한국보건사회연구원, 한국행정연구원의 재정적 지원으로 수행합니다.

인 사 말 씀

안녕하십니까?

저희 성균관대학교 동아시아학술원 서베이리서치센터(SRC)에서는 지난 2003년부터 해마다 한국종합사회조사(KGSS)를 시행하고 있습니다. 올해 이 조사는 전국 38개 대학 교수 및 학생이 공동으로 참여합니다. 한국사회를 종합적으로 파악하고 세계의 주요 국가들과 비교 연구하는 데 필요한 자료를 만들려고 합니다. 조사되는 내용은 한국의 주요 정치, 경제 및 사회 문제와 전 세계 48개 국가들이 매년 공동으로 조사하는 문항, 그리고 서울대학교 사회발전연구소와 공동으로 진행하는 동아시아사회조사(EASS) 항목입니다.

이 조사에 응답해 주실 분들은 우리나라의 전 국민을 가장 잘 대표할 수 있는 방법으로 선정되었습니다. 귀하가 이 분들 가운데 한 분으로 뽑히셔서 저희 학생면접원이 찾아뵙게 되었습니다. 바쁘시더라도 조사에 참여해 주시기를 간곡히 부탁드립니다. 응답해 주시는 내용은 절대 비밀이 보장되며, 저희 연구진은 선생님의 개인 정보를 절대로 외부에 공개하지 않음을 약속드립니다.

감사합니다.

2016년 6월
성균관대학교 서베이리서치센터
센 터 장　김 지 범 교수 올림

연구 책임자: 김지범*(성균관대 사회학과)
공동 연구자: 강정한*(연세대 사회학과), 김석호(서울대 사회학과), 김창환(켄사스대 사회학과), 박원호*(서울대 정치학과), 이윤석(서울시립대 도시사회학과), 최슬기(KDI 국제정책대학원)
전국 38개 대학 참여교수 및 자문위원:
서울: 이재열 자문위원장(서울대학교 사회학과), 김두환*(덕성여대 사회학과), 김선웅*(동국대학교 통계학과), 김영원*(숙명여자대학교 통계학과), 송재룡*, 김중백(경희대학교 사회학과), 신동준, 계봉오*(국민대학교 사회학과), 심재만*, 김주연(서울시립대학교 사회학과), 이명진(고려대학교 사회학과), 최샛별*(이화여자대학교 사회학과), 하상응*(서강대학교 정치학과), 김옥태(한국방송통신대학교 미디어영상학과), 박찬웅, 한준(연세대학교 사회학과), 이민아(중앙대학교 사회학과), 이용모(건국대학교 행정학과)
경기도: 김정인*(수원대학교 행정학과), 신희주*(가톨릭대학교 사회학과), 이건*(경기대학교 행정학과), 최준영*(인하대학교 정치외교학과), 박정선(경찰대학교 행정학과), 변종석(한신대 응용통계학과), 차승은(수원대학교 아동청소년학과),호정화(아주대학교 사회학과)
강원도: 엄한진*, 이기홍(한림대학교 사회학과), 정성호*(강원대학교 사회학과)
충청북도: 김성건*(서원대학교 사회교육학과), 이정환*(청주대학교 사회학과), 염지혜(중원대학교 사회복지학과)
충청남도: 이주열*(남서울대학교 보건행정학과), 이혜경*(배재대학교 공공정책학과), 황명진*(고려대학교 사회학과), 이원재(카이스트 문화기술대학원)
경상북도: 김한곤*(영남대학교 사회학과), 윤우석*(계명대학교 경찰행정학과), 조주은*(경북대학교 사회학과)
경상남도: 김동완*(경남대학교 사회학과), 김희재*(부산대학교 사회학과), 박철현*(동의대 경찰행정학과), 송유진, 윤상우*(동아대학교 사회학과), 이성균*(울산대학교 사회복지학과), 최태룡*(경상대학교 사회학과)
전라북도: 설동훈, 김재우*(전북대학교 사회학과), 한내창*(원광대학교 원불교학과)
전라남도: 신지원*(전남대학교 사회학과), 지병근*(조선대학교 정치외교학과), 허석재*(목포대학교 정치언론홍보학과)
제주도: 최현*(제주대학교 사회학과)

*는 2016년 조사에 참여하는 공동연구자 및 자문위원

※ 먼저, 우리 사회에 대하여 몇 가지 여쭈어 보겠습니다. (해당란에 ∨표 할 것)

HELPFUL
1. 귀하는 사람들이 대체로 남을 도우려 한다고 생각하십니까, 아니면 자신만을 위한다고 생각하십니까?

___ ① 남을 도우려고 한다 ___ (3) 경우에 따라 다르다
___ ② 자신만을 위한다 ___ (8) 모르겠다

FAIR
2. 대부분의 사람들이 기회만 있으면 귀하를 이용하려 들 것이라고 생각하십니까, 아니면 공정하게 대할 것이라고 생각하십니까?

___ ① 이용하려들 것이다 ___ (3) 경우에 따라 다르다
___ ② 공정하게 대할 것이다 ___ (8) 모르겠다

CANTRUST
3. 귀하는 일반적으로 사람들을 신뢰할 수 있다고 생각하십니까, 아니면 조심해야 한다고 생각하십니까?

___ ① 항상 신뢰할 수 있다 ___ ③ 대체로 조심해야 한다
___ ② 대체로 신뢰할 수 있다 ___ ④ 항상 조심해야 한다

4. 다음은 우리나라의 주요 사회기관들입니다. 귀하는 이 기관들을 이끌어가는 사람들을 어느 정도 신뢰하는지 말씀해 주십시오.

면접원 지침서

		매우 신뢰	다소 신뢰	거의 신뢰하지 않음	모르겠다
CONBUS	1) 대기업	①_____	②_____	③_____	(8)_____
CONCLERG	2) 종교계	①_____	②_____	③_____	(8)_____
CONEDUC	3) 교육계	①_____	②_____	③_____	(8)_____
CONLABOR	4) 노동조합	①_____	②_____	③_____	(8)_____
CONPRESS	5) 신문사	①_____	②_____	③_____	(8)_____
CONTV	6) TV 방송국	①_____	②_____	③_____	(8)_____
CONMEDIC	7) 의료계	①_____	②_____	③_____	(8)_____
CONGOVT	8) 중앙 정부 부처	①_____	②_____	③_____	(8)_____
CONLGOVT	9) 지방 자치 정부	①_____	②_____	③_____	(8)_____
CONLEGIS	10)국회	①_____	②_____	③_____	(8)_____
CONJUDGE	11)대법원	①_____	②_____	③_____	(8)_____
CONSCI	12)학계	①_____	②_____	③_____	(8)_____
CONARMY	13)군대	①_____	②_____	③_____	(8)_____
CONFINAN	14)금융기관	①_____	②_____	③_____	(8)_____
CONBLUHO	15)청와대	①_____	②_____	③_____	(8)_____
CONCSO	16)시민운동단체	①_____	②_____	③_____	(8)_____
CONRCH	17)여론조사기관	①_____	②_____	③_____	(8)_____

KRPROUD
5. 귀하는 한국 국민인 것을 얼마나 자랑스럽게 생각하십니까?

___ ① 매우 자랑스럽다 ___ ③ 별로 자랑스럽지 않다 ___ (8) 선택할 수 없음
___ ② 다소 자랑스럽다 ___ ④ 전혀 자랑스럽지 않다

NORTHWHO
6. 귀하는 북한이 우리에게 어떤 대상이라고 생각하십니까? 다음 중 하나만 골라 주십시오.

___ ① 지원대상 ___ ③ 경계대상 ___ (8) 모르겠다
___ ② 협력대상 ___ ④ 적대대상

SEDISTAN
7. 귀하는 미국, 일본, 북한, 중국, 러시아 중 어느 나라를 가장 가깝게 느끼십니까?

___ ① 미국 ___ ③ 북한 ___ ⑤ 러시아
___ ② 일본 ___ ④ 중국 ___ (8) 모르겠다

UNIFI
8. 귀하는 남북통일이 어느 정도 필요하다고 생각하십니까?

___ ① 매우 필요하다 ___ ③ 별로 필요하지 않다 ___ (8) 모르겠다
___ ② 다소 필요하다 ___ ④ 전혀 필요하지 않다

NKACCEPT
9. 한국에 들어오기를 원하는 북한이탈주민(탈북자/새터민)을 어떻게 해야 한다고 생각하십니까?

면접원 지침서

___ ① 원하는 사람들은 모두 받아들여야 한다
___ ② 원하는 사람들 중에서 선택적으로 받아들여야 한다
___ ③ 더 이상 받아들여서는 안 된다

IMMIGWAY

10. 귀하는 다음 각 의견 중 어느 쪽에 가깝다고 생각하십니까?

이민자(결혼이주자, 외국인 노동자, 탈북자 등)는 고유의 문화, 관습을 버리고 한국의 문화, 관습을 수용해야 한다										이민자(결혼이주자, 외국인 노동자, 탈북자 등)는 고유의 문화, 관습을 유지하면서 한국사회에 적응하는 것이 바람직하다	모르겠다	
__①__	__②__	__③__	__④__	__⑤__	__⑥__	__⑦__	__⑧__	__⑨__	__⑩__		__(88)__	

CURGOV

11. 전반적으로 보시기에 현 정권이 국정운영을 어느 정도 잘하거나 또는 잘못하고 있다고 생각하십니까?

___ ① 매우 잘하고 있다	___ ④ 다소 잘못하고 있다	
___ ② 다소 잘하고 있다	___ ⑤ 매우 잘못하고 있다	
___ ③ 보통이다	___ (8) 모르겠다	

PRTYID16

12. 귀하는 어느 정당을 지지하십니까?

면접원 지침서

___ ① 새누리당	___ (66) 기타 **(어느 정당:_____)**	
___ ② 더불어민주당	___ (77) 어느 정당도 지지하지 않음**(문항 12.1로 갈 것)**	
___ ③ 국민의당	___ (88) 모르겠다	
___ ④ 정의당		

PRTYPR16 (어느 정당도 지지하지 않는다면)

12.1 조금이라도 선호하는 정당이 있습니까? **(있다면)** 어느 정당입니까?

___ ① 새누리당	___ (66) 기타 **(어느 정당:_____)**	
___ ② 더불어민주당	___ (77) 어느 정당도 선호하지 않음	
___ ③ 국민의당	___ (88) 모르겠다	
___ ④ 정의당		

VOTE16

13. 귀하는 지난 2016년 4월 13일에 있었던 제20대 국회의원 총선거 때 투표하셨습니까?

면접원 지침서

___ ① 투표했다	___ ② 투표하지 않았다	**(문항 14로 갈 것)**
↓	___ (8) 모르겠다	
	___ (9) 투표권이 없었음	

VOTE161

13.1 **(투표했다면)** 그 당시 어느 정당의 후보에게 투표하셨습니까?

면접원 지침서

___ ① 새누리당	___ (66) 기타 **(어느 정당:_____)**	
___ ② 더불어민주당	___ (77) 아무 후보에게도 투표하지 않았음	
___ ③ 국민의당	___ (88) 모르겠다	
___ ④ 정의당		

PARTYLR

14. 귀하는 자신이 정치적으로 어느 정도 진보적 또는 보수적이라고 생각하십니까?

면접원 지침서

___ ① 매우 진보적	___ ④ 다소 보수적	
___ ② 다소 진보적	___ ⑤ 매우 보수적	
___ ③ 중도	___ (8) 모르겠다	

SATFIN

15. 귀댁의 경제 상태에 대해서 어느 정도 만족 또는 불만족하십니까?

___ ① 매우 만족	___ ④ 약간 불만족	
___ ② 약간 만족	___ ⑤ 매우 불만족	
___ ③ 만족도 불만족도 아니다	___ (8) 모르겠다	

RANK

16. 한국사회의 최하층을 1로 하고 최상층을 10으로 한다면 귀하는 어디에 속한다고 생각하십니까? 숫자로 말씀해 주십시오.

최하층										최상층	모르겠다	
__①__	__②__	__③__	__④__	__⑤__	__⑥__	__⑦__	__⑧__	__⑨__	__⑩__		__(88)__	

RAGECLAS

17. 한국사회의 최하층을 1로 하고 최상층을 10으로 한다면 귀하의 부모님께서 현재 귀하의 나이 정도였을 때 어디에 속했다고 생각하십니까? 숫자로 말씀해 주십시오.

최하층										최상층	모르겠다	
__①__	__②__	__③__	__④__	__⑤__	__⑥__	__⑦__	__⑧__	__⑨__	__⑩__		__(88)__	

PAGECLAS

18. 한국사회의 최하층을 1로 하고 최상층을 10으로 한다면 귀하가 귀하의 부모님 나이 정도가 되었을 때 어디에 속할 것이라고 예상하십니까?

최하층									최상층	모르겠다	
①__	②__	③__	④__	⑤__	⑥__	⑦__	⑧__	⑨__	⑩__	(88)__	

COMGEN

19. 노부모들이 성인자녀와 한집에 사는 경우에 대하여 귀하는 좋다고 생각하십니까, 아니면 안 좋다고 생각하십니까?

___ ① 좋다고 생각한다
___ ② 안 좋다고 생각한다
___ (3) 경우에 따라 다르다
___ (8) 모르겠다

WORRY316

20. 귀하는 '나는 나이가 들었을 때 경제적으로 어려움을 겪을까봐 불안하다'라는 의견에 대해 어떻게 생각하십니까?

___ ① 매우 그렇다
___ ② 다소 그렇다
___ ③ 중간이다
___ ④ 별로 그렇지 않다
___ ⑤ 전혀 그렇지 않다
___ (8) 모르겠다

HELPPARE

21. 귀하는 장래에 본인의 부모님으로부터 경제적인 지원을 받을 것으로 기대하십니까? 기대한다면 얼마나 받을 것으로 기대하십니까?

___ ① 매우 많은 지원을 받을 것으로 기대한다
___ ② 약간의 지원을 받을 것으로 기대한다
___ ③ 전혀 기대하지 않는다
___ (9) 두 분 모두 돌아가셨음

GETAHEAD

22. 성공하는 데 있어 열심히 일하는 것이 중요하다고 생각하는 사람들이 있는 반면, 운이 좋거나 다른 사람들의 도움을 받는 것이 중요하다고 생각하는 사람들도 있습니다. 귀하께서는 어느 것이 중요하다고 생각하십니까?

___ ① 열심히 일하는 것이 더 중요하다
___ ② 운이 좋거나 다른 사람들로부터 도움을 받는 것이 더 중요하다
___ (3) 열심히 일하는 것과 운이 좋은 것은 똑같이 중요하다
___ (8) 모르겠다

PROVWELF

23. 개인의 행복한 삶을 추구하기 위해서 귀하는 다음의 의견에 어느 정도 동의하십니까?

정부가 최대한의 복지를 제공해야 한다				정부는 최소한의 필요부분만 지원해야 한다
①	②	③	④	⑤

TAXINCRE

24. 계층 간의 소득 격차가 심할 경우 귀하는 다음의 의견에 어느 정도 동의하십니까?

소득 격차를 줄이려고 부유층으로부터 세금을 더 거두어야 한다				소득격차를 줄이려고 부유층으로부터 세금을 더 거두면 안 된다
①	②	③	④	⑤

25. 다음의 각 의견에 어느 정도 찬성 또는 반대하시는지 말씀해 주십시오.

면접원 지침서

		매우 찬성	다소 찬성	찬성도 반대도 아님	다소 반대	매우 반대	모르겠다
TAXWELF	1) 사회복지 확대를 위해 세금을 더 거둬야 한다	①__	②__	③__	④__	⑤__	(8)__
HOMOMAR	2) 동성애자 커플에게 합법적 결혼을 허용하거나 혹은 그에 준하는 권리를 주어야 한다	①__	②__	③__	④__	⑤__	(8)__
PROHDISC	3) 성별, 나이, 인종, 종교, 성적 지향 등으로 인한 차별을 금지하는 법안을 제정해야 한다	①__	②__	③__	④__	⑤__	(8)__

ATTEND

26. 귀하는 얼마나 자주 불공 또는 예배(미사) 드리러 가십니까?

___ (01) 일주일에 여러 번
___ (02) 일주일에 한 번
___ (03) 한 달에 두세 번
___ (04) 한 달에 한 번
___ (05) 일 년에 몇 번
___ (06) 일 년에 한 번
___ (07) 일 년에 한 번 미만
___ (08) 전혀 가지 않는다
___ (88) 모르겠다

RELIG

27. 귀하는 어떤 종교를 가지고 계십니까?

___ ① 불교
___ ② 개신교
___ ③ 천주교
___ ④ 종교 없음**(문항 28로 갈 것)**
___ (77) 기타 **(어느 종교:**_____**)**

RELITEN

27.1 **(종교를 가지고 있다면)** 귀하께서는 스스로 믿음이 강하다고 보십니까, 아니면 강하지 않다고 보십니까?

___ ① 강하다
___ ② 다소 강하다
___ ③ 별로 강하지 않다
___ (8) 모르겠다

TERROR

28. 귀하가 밤중에 동네에서 혼자 걷게 될 경우 범죄피해를 당할 가능성이 어느 정도 있다고 생각하십니까? "가능성이 전혀 없다"에 0점을 주고 "가능성이 매우 높다"에 10점을 준다면 몇 점을 주시겠습니까?

가능성이 전혀 없다										가능성이 매우 높다
___0점	___1점	___2점	___3점	___4점	___5점	___6점	___7점	___8점	___9점	___10점

29. 다음 각각에 대해서 귀하는 한국을 얼마나 자랑스럽게 여기시는지 말씀해 주십시오.

		전혀 자랑스럽지 않다	별로 자랑스럽지 않다	약간 자랑스럽다	매우 자랑스럽다	선택할 수 없음
PROUDDEM16B	1) 민주주의가 작동하는 방식	___①___	___②___	___③___	___④___	___(8)___
PROUDPOL16B	2) 세계에서의 정치적 영향력	___①___	___②___	___③___	___④___	___(8)___
PROUDECO16B	3) 경제적 성취	___①___	___②___	___③___	___④___	___(8)___
PROUDSSS16B	4) 사회보장제도	___①___	___②___	___③___	___④___	___(8)___
PROUDSCI16B	5) 과학기술의 성취	___①___	___②___	___③___	___④___	___(8)___
PROUDSPT16B	6) 스포츠에서의 성취	___①___	___②___	___③___	___④___	___(8)___
PROUDART16B	7) 예술과 문학에서의 성취	___①___	___②___	___③___	___④___	___(8)___
PROUDMIL16B	8) 군사력	___①___	___②___	___③___	___④___	___(8)___
PROUDHIS16B	9) 역사	___①___	___②___	___③___	___④___	___(8)___
PROUDGRP16B	10) 사회의 모든 집단들에 대한 공정하고 평등한 대우	___①___	___②___	___③___	___④___	___(8)___

HAPPINSS

30. 귀하의 요즘 생활을 고려할 때 전반적으로 얼마나 행복 또는 불행하다고 생각하십니까?

매우 행복				매우 불행	모르겠다
___①___	___②___	___③___	___④___	___⑤___	__(8)__

31. 귀하는 어제 하루 동안 다음과 같은 감정을 많이 느끼셨습니까?

		예	아니오	선택할 수 없음
ENJOY	1) 즐거움	_____①_____	_____②_____	_____(8)_____
CALM	2) 평온함	_____①_____	_____②_____	_____(8)_____
WORRY	3) 걱정스러움	_____①_____	_____②_____	_____(8)_____
SAD	4) 슬픔	_____①_____	_____②_____	_____(8)_____

DISCRNUM

32. 다음은 사람들이 한국 사회에서 차별받고 있다고 말하는 집단들입니다. 하지만 일부 사람들은 이 집단에 대한 차별이 심각하지 않다고 주장합니다. 귀하께서는 이 중 몇 개의 집단이 한국 사회에서 심각한 차별을 받고 있지 않다고 생각하십니까? 각각의 집단에 대해 구체적으로 말씀하실 필요는 없고, 귀하의 생각에 차별 받는 정도가 미미하여, 국가 차원의 보호가 필요 없는 집단이 **몇 개**인지만 말씀해주시면 됩니다.

외국인 노동자, 전라도 출신 사람들, 장애인, 동성연애자, 양심적 병역 거부자, 여성

면접원 지침서

___ ① 0개
___ ② 1개
___ ③ 2개
___ ④ 3개
___ ⑤ 4개
___ ⑥ 5개
___ ⑦ 6개
___ (88) 모르겠다

TOPPROB
33. 오늘날 한국의 가장 중요한 문제는 무엇이라고 생각하십니까?

_____

ORGAN
34. 만약 귀하가 뇌사 상태가 된다면 필요한 사람에게 장기를 기증할 의사가 있으십니까?

면접원 지침서

___ ① 있다
___ ② 없다
___ (8) 모르겠다

35. 귀하는 한국 사회에서 결혼하기에 적당한 나이가 몇 세라고 생각하십니까? 남자와 여자 따로 말씀해 주십시오. 여기서 결혼은 초혼을 의미합니다.

XYMARAGE 남자: _____ 세 XXMARAGE 여자: _____ 세

URBRURAL
36. 귀하는 다음 중 어느 지역에 살고 있다고 생각하십니까?

면접원 지침서

___ ① 큰 도시
___ ② 큰 도시 주변
___ ③ 작은 도시
___ ④ 시골마을
___ ⑤ 외딴 곳
___ (8) 모르겠다

※ 다음으로, 귀하의 가족에 대하여 여쭈어 보겠습니다.

37. 귀하의 부모님께서는 어느 국가에서 태어나셨습니까?

FBIRTHPL • 아버지: _____ MBIRTHPL 어머니: _____

KIDNUM10
38. 귀하는 모두 몇 명의 자녀를 두셨습니까? 같이 살고 있는지 여부에 관계없이 말씀해 주시고, 친자녀 뿐 아니라 입양한 자녀도 포함하여 말씀해 주십시오(사망한 자녀는 제외됩니다).

• **전체 자녀수:** _____ 명 ____ (00) 없음

HOMPOP
39. 귀하의 집에는 귀하를 포함해서 현재 모두 몇 분의 가족이 같이 살고 있습니까? 취학, 취업, 입대 등의 이유로 일시적으로 따로 살고 있는 가족은 제외하고 말씀해 주십시오.

• **동거 가족수:** _____ 명

SEPAPOP
40. 취학, 취업, 입대 등의 이유로 일시적으로 따로 살고 있는 가족이 있습니까? (있다면) 몇 분이 따로 살고 있습니까?

• **별거 가족수:** _____ 명 ____ (00) 없음

UNRELAT
41. 가족은 아니지만 현재 귀댁에서 같이 살고 있는 사람(예: 친구, 이성 동반자 등)이 있습니까? (있다면) 몇 분이 같이 살고 있습니까?

• **가족 외 동거자:** _____ 명 ____ (00) 없음

42. 같이 살고 있는 가족과 따로 살고 있는 가족, 그리고 가족은 아니지만 현재 귀댁에서 같이 살고 있는 사람 모두를 포함해서 먼저 귀하와 어떤 관계인지 말씀해 주시고 다음의 각 질문에 답하여 주십시오.

면접원 지침서

(아래 보기를 보고 응답자와의 관계를 기입한 후에 성별, 나이, 혼인상태 등을 차례대로 질문하고, 위 문항 39, 40, 41에서 말한 모든 사람들에 대해 빠짐없이 질문할 것)

1) 응답자와의 관계
2) 이 분은 남자입니까? 여자입니까?
3) 이 분의 나이는 **만으로** 몇 세입니까?
4) 이 분의 혼인상태는 기혼, 사별, 이혼, 별거, 미혼, 동거 중에서 어디에 해당합니까?
5) 이 분은 지금 귀댁에서 함께 살고 있습니까? 잠시 동안 나가서 살고 있습니까?
6) **(나가서 살고 있다면)** 나가서 살고 있는 가장 중요한 이유는 무엇입니까?
7) 이 분은 지금 수입이 있는 일을 하고 있습니까?
8) **(일하고 있지 않다면)** 일하고 있지 않은 가장 중요한 이유는 무엇입니까?

가구원 번호	1) 응답자와의 관계		2) 성별		3) 나이	4) 혼인상태		5) 동거 여부		6) 비동거 사유		7) 취업 여부		8) 미취업 사유	
	관계	보기 번호	① 남자	② 여자		상태	보기 번호	① 동거	② 비동거	사유	보기 번호	① 취업	② 미취업	사유	보기 번호
1	RELATE		SEX		AGE	MARITAL		AWAY		WHYAWY		EMPLY		WHYNOE	
2	RELATE2		GENDER2		OLD2	MAR2		AWAY2		WHYAWY2		EMPLY2		WHYNOE2	
3	RELATE3		GENDER3		OLD3	MAR3		AWAY3		WHYAWY3		EMPLY3		WHYNOE3	
4	RELATE4		GENDER4		OLD4	MAR4		AWAY4		WHYAWY4		EMPLY4		WHYNOE4	
5	RELATE5		GENDER5		OLD5	MAR5		AWAY5		WHYAWY5		EMPLY5		WHYNOE5	
6	RELATE6		GENDER6		OLD6	MAR6		AWAY6		WHYAWY6		EMPLY6		WHYNOE6	
7	RELATE7		GENDER7		OLD7	MAR7		AWAY7		WHYAWY7		EMPLY7		WHYNOE7	
8	RELATE8		GENDER8		OLD8	MAR8		AWAY8		WHYAWY8		EMPLY8		WHYNOE8	
9	RELATE9		GENDER9		OLD9	MAR9		AWAY9		WHYAWY9		EMPLY9		WHYNOE9	
10	RELATE10		GENDER10		OLD10	MAR10		AWAY10		WHYAWY10		EMPLY10		WHYNOE10	

《 보기 》

1) 응답자와의 관계			4) 혼인상태	6) 비동거 사유	8) 미취업 사유	
(01) 응답자	(11) 손자녀	(21) 부모의 형제 자매	① 기혼	(01) 취학	(01) 학령미달	(11) 취업준비
(02) 배우자	(12) 손자녀의 배우자	(22) 친구	② 사별	(02) 취업	(02) 재학	(12) 공부중
(03) 첫째 자녀	(13) 부모	(23) 하숙생	③ 이혼	(03) 입대	(03) 가사	(13) 군입대
(04) 둘째 자녀	(14) 배우자의 부모	(24) 가정부	④ 별거	(04) 응답자 취학	(04) 노령	(14) 사업실패
(05) 셋째 자녀	(15) 형제/자매	(25) 이성동반자	⑤ 미혼	(05) 응답자 취업	(05) 질병	(15) 취업생각 없음
(06) 넷째 자녀	(16) 배우자의 형제/자매	(26) 돌봐주는 사람	⑥ 동거	(77) 기타 (**무엇**:_____)	(06) 심신장애	(16) 결혼준비
(07) 다섯째 자녀	(17) 조부모	(77) 기타 (**누구**:_____)			(07) 일시휴직	(17) 종교적 이유
(08) 여섯째 자녀	(18) 조카				(08) 실직	(18) 가족을 돌보기 위해
(09) 일곱째 자녀	(19) 사촌/외사촌				(09) 은퇴	(19) 취업할 능력 없음
(10) 자녀의 배우자	(20) 형제자매의 배우자				(10) 정년퇴직	(77) 기타 (**무엇**:_____)

HHWHO / HDHEAD / HHSEX / HHAGE / HHMARI / HHAWAY / HHWHYAWY / HHEMPLY / HHWHYNOE

43. 귀댁의 가구주는 누구입니까?

면접원 지침서

가구원 번호: _____ ☐☐

SIBNO1 / SIBNO2 / SIBNO3 / SIBNO4 / SIBNO5 / SIBNO6

44. 본인의 형제자매는 모두 어떻게 되십니까? 혹시 사망한 분이 있다면 그분도 포함해서 말씀해 주십시오.

형 또는 오빠	누나 또는 언니	응답자 본인	남동생	여동생	합계
명	명	1 명	명	명	명

SPSIBNO1 / SPSIBNO2 / SPSIBNO3 / SPSIBNO4 / SPSIBNO5 / SPSIBNO6

45. **(배우자가 있다면)** 배우자의 형제자매는 모두 어떻게 되십니까? 혹시 사망한 분이 있다면 그분도 포함해서 말씀해 주십시오. ____(99) 배우자 없음

형 또는 오빠	누나 또는 언니	배우자 본인	남동생	여동생	합계
명	명	1 명	명	명	명

SONNO / DAUNO

46. **(자녀가 있다면)** 귀하는 모두 몇 명의 아들과 딸을 두셨습니까? 현재 같이 살고 있지 않거나 사망한 자녀도 포함해서 말씀해 주십시오.

아들: _____ 명 딸: _____ 명 ____ (99) 자녀 없음 **(문항 48로 넘어가시오)** ☐☐ ☐☐

47. 현재 귀하와 함께 살고 있지 않는 자녀가 있습니까? **(있다면)** 각 자녀에 대해 말씀해 주십시오.
(일시적으로 따로 살고 있는 자녀(문항 40에 포함된 자녀)는 제외하고 아래의 질문을 차례대로 질문하시오)

____ (99) 따로 살고 있는 자녀 없음 **(문항 48로 넘어가시오)**

1) 이 자녀는 몇 째 아들 혹은 딸입니까?
2) 이 자녀의 나이는 **만으로** 몇 세입니까?
3) 이 자녀의 혼인상태는 기혼, 사별, 이혼, 별거, 미혼, 동거 중에서 어디에 해당합니까?
4) 이 자녀는 지금 수입이 있는 일을 하고 있습니까?
5) 이 자녀는 귀하와 얼마나 멀리 떨어져 살고 있습니까?
6) 이 자녀와 얼마나 자주 직접 만나십니까?
7) 이 자녀와 직접 만나는 것 외에 전화나 편지, 이메일 등을 통해 얼마나 자주 연락하고 지내십니까?

1) 응답자와의 관계	2) 나이	3) 혼인상태	4) 취업여부		5) 떨어져 사는 거리	6) 직접 만나는 빈도	7) 연락하는 빈도
			① 취업	② 미취업			
AC1BOR	AC1OLD	AC1MAR	AC1EMP		AC1FAR	AC1SEE	AC1CAL
AC2BOR	AC2OLD	AC2MAR	AC2EMP		AC2FAR	AC2SEE	AC2CAL
AC3BOR	AC3OLD	AC3MAR	AC3EMP		AC3FAR	AC3SEE	AC3CAL
AC4BOR	AC4OLD	AC4MAR	AC4EMP		AC4FAR	AC4SEE	AC4CAL
AC5BOR	AC5OLD	AC5MAR	AC5EMP		AC5FAR	AC5SEE	AC5CAL
AC6BOR	AC6OLD	AC6MAR	AC6EMP		AC6FAR	AC6SEE	AC6CAL

《 보기 》

1) 응답자와의 관계	3) 혼인상태	5) 떨어져 사는 거리	6) 직접 만나는 빈도	7) 연락하는 빈도
(01) 첫째 아들 (07) 넷째 아들 (02) 첫째 딸 (08) 넷째 딸 (03) 둘째 아들 (09) 다섯째 아들 (04) 둘째 딸 (10) 다섯째 딸 (05) 셋째 아들 (77) 기타 (06) 셋째 딸 (**___째 아들/딸**)	① 기혼 ② 사별 ③ 이혼 ④ 별거 ⑤ 미혼 ⑥ 동거	(01) 옆집, 같은 건물 또는 집 근처 (02) 걸어서 15분 미만 거리 (03) 차나 전철 등으로 15-30분 미만 거리 (04) 차나 전철 등으로 30분-1시간 미만 거리 (05) 차나 전철 등으로 1-3시간 미만 거리 (06) 차나 전철 등으로 3시간 이상 거리	(01) 거의 매일 (02) 일주일에 몇 번 (03) 일주일에 한 번 정도 (04) 한 달에 한 번 정도 (05) 일 년에 몇 번 (06) 일 년에 한 번 정도 (07) 일 년에 한 번 미만	(01) 거의 매일 (02) 일주일에 몇 번 (03) 일주일에 한 번 정도 (04) 한 달에 한 번 정도 (05) 일 년에 몇 번 (06) 일 년에 한 번 정도 (07) 일 년에 한 번 미만

48. 다음은 귀하가 귀하의 부모님 그리고 배우자의 부모님과 어떻게 접촉하고 지내시는지에 대해서 여쭈어 보겠습니다.

1) 이 분은 현재 생존해 계십니까?
2) 이 분의 나이는 **만으로** 몇 세십니까?
3) 이 분의 혼인상태는 기혼, 사별, 이혼, 별거, 미혼, 동거 중에서 어디에 해당하십니까?
4) 이 분은 지금 수입이 있는 일을 하고 계십니까?
5) 이 분은 주로 누구와 함께 살고 계십니까?
6) 이 분은 귀하와 얼마나 멀리 떨어져 살고 계십니까?
7) 이 분과 얼마나 자주 직접 만나십니까?
8) 이 분과 직접 만나는 것 외에 전화나 편지, 이메일 등을 통해 얼마나 자주 연락하고 지내십니까?

응답자와의 관계	1) 생존여부		2) 나이	3) 혼인 상태	4) 취업여부		5) 동거 형태	6) 떨어져 사는 거리	7) 직접 만나는 빈도	8) 연락하는 빈도	비해당
	① 생존	② 사망			① 취업	② 미취업					
본인의 부친	RPAALI		RPAOLD	RPAMAR	RPAEMP		RPACOH	RPAFAR	RPASEE	RPACAL	
본인의 모친	RMAALI		RMAOLD	RMAMAR	RMAEMP		RMACOH	RMAFAR	RMASEE	RMACAL	
배우자의 부친	SPPALI		SPPOLD	SPPMAR	SPPEMP		SPPCOH	SPPFAR	SPPSEE	SPPCAL	
배우자의 모친	SPMALI		SPMOLD	SPMMAR	SPMEMP		SPMCOH	SPMFAR	SPMSEE	SPMCAL	

《 보기 》

3) 혼인상태	5) 동거형태	6) 떨어져 사는 거리	7) 직접 만나는 빈도	8) 연락하는 빈도
① 기혼 ② 사별 ③ 이혼 ④ 별거 ⑤ 미혼 ⑥ 동거	(01) 결혼한 아들 (02) 결혼한 딸 (03) 결혼 안한 자녀 (04) 배우자와 단둘이 (05) 혼자서 (06) 양로시설 (양로원, 요양원, 실버타운, 병원 등) (77) 기타 (**무엇:**)	(00) 같은 집에 살고 있다 (01) 옆집, 같은 건물 또는 집 근처 (02) 걸어서 15분 미만 거리 (03) 차나 전철 등으로 15-30분 미만 거리 (04) 차나 전철 등으로 30분-1시간 미만 거리 (05) 차나 전철 등으로 1-3시간 미만 거리 (06) 차나 전철 등으로 3시간 이상 거리	(00) 같은 집에 살고 있다 (01) 거의 매일 (02) 일주일에 몇 번 (03) 일주일에 한 번 정도 (04) 한달에 한 번 정도 (05) 일년에 몇 번 (06) 일년에 한 번 정도 (07) 일년에 한 번 미만	(00) 같은 집에 살고 있다 (01) 거의 매일 (02) 일주일에 몇 번 (03) 일주일에 한 번 정도 (04) 한달에 한 번 정도 (05) 일년에 몇 번 (06) 일년에 한 번 정도 (07) 일년에 한 번 미만

※ 이번에는 귀하와 귀하의 가족이 받은 교육에 대하여 여쭈어 보겠습니다.

EDUC

49. 귀하는 학교를 어디까지 다니셨습니까?

면접원 지침서

____ (00) 무학 ____ (08) 서당, 한학	____ (01) 초등(국민)학교 ____ (02) 중학교 ____ (03) 고등학교		____ (04) 전문대학 (2·3년제) ____ (05) 대학교 (4년제) ____ (06) 대학원 (석사과정) ____ (07) 대학원 (박사과정)
	GRADUATE 49.1 귀하는 이 학교를 졸업하셨습니까?		
	____ ① 졸업했다	____ ② 중퇴했다 ⬇	____ ③ 재학 중이다 ⬇
		DROPYR 49.2 몇 학년 때 중퇴 하셨습니까? _____ 학년	**CURRYR** 49.3 현재 몇 학년입니까? _____ 학년

SPEDUC

50. 귀하의 배우자께서는 학교를 어디까지 다니셨습니까?

면접원 지침서

____ (99) 배우자 없음 ____ (00) 무학 ____ (08) 서당, 한학	____ (01) 초등(국민)학교 ____ (02) 중학교 ____ (03) 고등학교		____ (04) 전문대학 (2·3년제) ____ (05) 대학교 (4년제) ____ (06) 대학원 (석사과정) ____ (07) 대학원 (박사과정)
	SPGRAD 50.1 배우자께서는 이 학교를 졸업하셨습니까?		
	____ ① 졸업했다	____ ② 중퇴했다 ⬇	____ ③ 재학 중이다 ⬇
		SPDROPYR 50.2 몇 학년 때 중퇴 하셨습니까? _____ 학년	**SPCURRYR** 50.3 현재 몇 학년입니까? _____ 학년

PAEDUC

51. 귀하의 아버님께서는 학교를 어디까지 다니셨습니까?

면접원 지침서

____ (00) 무학 ____ (08) 서당, 한학 ____ (88) 모르겠다	____ (01) 초등(국민)학교 ____ (02) 중학교 ____ (03) 고등학교		____ (04) 전문대학 (2·3년제) ____ (05) 대학교 (4년제) ____ (06) 대학원 (석사과정) ____ (07) 대학원 (박사과정)
	PAGRAD 51.1 아버님께선 이 학교를 졸업하셨습니까?		
	____ ① 졸업했다	____ ② 중퇴했다 ⬇	____ ③ 재학 중이다 ⬇
		PADROPYR 51.2 몇 학년 때 중퇴 하셨습니까? _____ 학년	**PACURRYR** 51.3 현재 몇 학년입니까? _____ 학년

MAEDUC

52. 귀하의 어머님께서는 학교를 어디까지 다니셨습니까?

면접원 지침서

____ (00) 무학 ____ (08) 서당, 한학 ____ (88) 모르겠다	____ (01) 초등(국민)학교 ____ (02) 중학교 ____ (03) 고등학교		____ (04) 전문대학 (2·3년제) ____ (05) 대학교 (4년제) ____ (06) 대학원 (석사과정) ____ (07) 대학원 (박사과정)
	MAGRAD 52.1 어머님께선 이 학교를 졸업하셨습니까?		
	____ ① 졸업했다	____ ② 중퇴했다 ⬇	____ ③ 재학 중이다 ⬇
		MADROPYR 52.2 몇 학년 때 중퇴 하셨습니까? _____ 학년	**MACURRYR** 52.3 현재 몇 학년입니까? _____ 학년

※ 다음으로, 귀하가 주로 하시는 일에 대하여 조금 자세하게 여쭈어 보겠습니다.

INCMR
53. 현재 귀하는 수입이 있는 일을 하고 계십니까?

면접원 지침서

___① 그렇다 ⬇

EMPED 53.1 누군가에 의해 고용되어 있습니까?

___① 그렇다 ⬇

WGSTAT
53.2 귀하가 하시는 일은 상용직, 임시직, 일용직 중에서 어디에 해당합니까?
___① 상용직 ___③ 일용직
___② 임시직

WGPTFL
53.3 시간제로 일하십니까, 전일제로 일하십니까?
___① 시간제 ___② 전일제

WGWKHR
53.4 일주일에 평균 몇 시간 일하십니까?
_____ 시간
___(888) 모르겠다

WGSTAB
53.5 귀하가 원하면 현 직장에서 계속 일할 수가 있습니까?
___① 그렇다 ___② 아니다

WGSECT
53.6 귀하의 현 직장은 정부, 공기업, 사기업, 공익기관 중 어디에 해당합니까?
___① 정부 ___③ 사기업
___② 공기업 ___④ 공익기관

WGUNN
53.7 귀하는 현재 노동조합에 가입하고 있습니까?
___① 그렇다
___② 아니다**(문항 53.7.1을 질문할 것)**

WGUNNP (가입하고 있지 않다면)
53.7.1 과거에 가입한 적이 있습니까?
___① 있었다 ___② 없었다

⬇ ⬇ ⬇

___② 아니다 ⬇

SFSTAT
53.9 고용되어 있지 않다면, 무급가족종사자입니까, 고용원 없이 자영업을 하십니까, 고용원을 두고 사업을 하십니까?
___① 무급가족종사자
___② 고용원이 없는 자영자
___③ 고용원을 둔 사업주**(문항 53.9.1을 질문할 것)**

SFNOHI (고용원을 둔 사업주라면)
53.9.1 몇 명을 고용하고 있습니까?
_____ 명

SFPTFL
53.10 시간제로 일하십니까, 전일제로 일하십니까?
___① 시간제 ___② 전일제

SFWKHR
53.11 일주일에 평균 몇 시간 일하십니까?
_____ 시간
_____(888) 모르겠다

SFTENYR / SFTENMO
53.12 귀하는 이 일을 모두 얼마 동안 하고 계십니까?
_____ 년 _____ 개월 ⬇

WGNOEMP
53.8 귀하의 현 직장에는 몇 명 정도가 있습니까? 다른 지역에 있는 본사나 지사는 제외하고, 시간제 근로자는 포함해서 대답해 주십시오.
__(01) 1 ~ 4명 __(06) 100 ~ 299명
__(02) 5 ~ 9명 __(07) 300 ~ 499명
__(03) 10 ~ 19명 __(08) 500 ~ 999명
__(04) 20 ~ 49명 __(09) 1,000명 이상
__(05) 50 ~ 99명 __(88) 모르겠다 ⬇

NUMSUP
53.13.1 귀하가 업무에서 관리, 감독하는 부하직원이 몇 명입니까?
_____ 명**(부하직원이 없다면 53.14로 넘어갈 것)**

EMSUBO
53.13.2 **(부하직원이 있다면)**귀하가 업무에서 **"직접"** 관리, 감독하는 부하직원이 있습니까??
___① 있다 ___② 없다 ___(8) 모르겠다

RINCOMO / RINCOME
53.14 이 직업에서 근로소득은 대략 월평균 얼마입니까? 세금공제 이전의 액수로서, 기본급·상여금·수당 등을 모두 포함하여 말씀해 주십시오.
(농업 등의 경우에는 연소득을 12개월로 나누어서 기입할 것)

월평균 근로소득: _____ 만원 (보기 번호:) ___(88) 모르겠다

RXTINC / RXTINCO / RXTINCM
53.15 위에서 말씀하신 소득 이외에 귀하의 기타 소득(기타 근로소득, 이자, 재산 및 임대 소득과 연금, 각종 보조금 혹은 누군가로부터 개인적으로 받는 돈 등을 모두 합한 소득)이 조금이라도 있습니까? 있다면 대략 월평균 얼마입니까?
___① 있다 ___② 없다**(문항 54로 넘어갈 것)**
⬇
기타 월평균 소득: _____ 만원 (보기 번호:) __(88) 모르겠다

___② 아니다 ⬇

UNSRCH
53.16 지난 1주일 동안 구직을 위한 노력을 적극적으로 하셨습니까?
___① 그렇다 ___② 아니다

UNXTINC
53.17 귀하는 이자, 재산 및 임대소득과 연금, 각종 보조금 혹은 누군가로부터 개인적으로 받는 돈 등을 모두 합해서 본인의 소득이 조금이라도 있습니까? 있다면 대략 월평균 얼마 입니까?
___① 있다 ___② 없다
(문항 53.18로 넘어갈 것)
⬇

UNXTINCO / UNXTINCM
월평균 소득: _____ 만원
(보기 번호:) ___(88) 모르겠다

UNWKEX
53.18 수입 있는 일을 해보신 경험이 있습니까?
___① 있다
___② 없다**(문항 55로 넘어갈 것)**

UNSTAT
53.19 가장 최근에 어떤 일을 하셨습니까?
___① 정부의 피고용인
___② 공기업의 피고용인
___③ 사기업의 피고용인
___④ 공익기관의 피고용인
___⑤ 무급가족종사자
___⑥ 고용원이 없는 자영자
___⑦ 고용원을 둔 사업주**(문항 53.19.1을 질문할 것)**

UNNOHI (고용원을 둔 사업주였다면)
53.19.1 몇 명을 고용했었습니까?
_____ 명
_____(8888) 모르겠다

UNSUBO
53.20 그 일을 하셨을 때 귀하가 "직접" 관리, 감독한 부하직원이 있었습니까?
___① 있었다 ___② 없었다

UNWKHR
53.21 그 일을 하는 동안 일주일 평균 몇 시간 일하셨습니까?
_____ 시간
_____(888) 모르겠다

INDUSTRY88 / INDUSTRYO8 / OCC88 / OCCO8 / INDUSTRY / OCC / NEWOCC
54. 귀하는 어떤 산업에서 어떤 종류의 일을 하십니까? 구체적으로 말씀해 주십시오. 현재 일을 하지 않고 있다면 가장 최근에 했던 일에 대해서 말씀해 주십시오.

면접원 지침서

54.1 산업 및 직종(직장명) : _____
54.2 직위 : _____
54.3 업무내용 : _____

※ 다음으로, 귀하의 배우자가 주로 하시는 일에 대하여 조금 자세하게 여쭈어 보겠습니다.

SPINCMR

55. 현재 귀하의 배우자는 수입이 있는 일을 하고 계십니까? ____(9) 배우자 없음**(문항 57로 넘어갈 것)**

면접원 지침서

____① 그렇다 ⬇

SPEMPED 55.1 배우자는 누군가에 의해 고용되어 있습니까?

____① 그렇다 ⬇

SPWGSTAT

55.2 귀하의 배우자가 하시는 일은 상용직, 임시직, 일용직 중에서 어디에 해당합니까?
____① 상용직 ____③ 일용직
____② 임시직

SPWGPTFL

55.3 시간제로 일하십니까, 전일제로 일하십니까?
____① 시간제 ____② 전일제

SPWGWKHR

55.4 일주일에 평균 몇 시간 일하십니까?
_____ 시간
_____(888) 모르겠다

SPWGSTAB

55.5 배우자가 원하면 현 직장에서 계속 일할 수가 있습니까?
____① 그렇다 ____(8) 모르겠다
____② 아니다

SPWGSECT

55.6 배우자의 직장은 정부, 공기업, 사기업, 공익기관 중 어디에 해당합니까?
____① 정부 ____③ 사기업
____② 공기업 ____④ 공익기관

SPWGUNN

55.7 배우자는 현재 노동조합에 가입하고 있습니까?
____① 그렇다
____② 아니다**(문항 55.7.1을 질문할 것)**

SPWGUNNP (가입하고 있지 않다면)

55.7.1 과거에 가입한 적이 있습니까?
____① 있었다 ____② 없었다

⬇

____② 아니다 ⬇

SPSFSTAT

55.8 고용되어 있지 않다면, 무급가족종사자입니까, 고용원 없이 자영업을 하십니까, 아니면 고용원을 두고 사업을 하십니까?
____① 무급가족종사자
____② 고용원이 없는 자영자
____③ 고용원을 둔 사업주**(문항 55.8.1을 질문할 것)**

SPSFNOHI

(고용원을 둔 사업주라면)

55.8.1 몇 명을 고용하고 있습니까?
_____ 명

SPSFPTFL

55.9 시간제로 일하십니까, 전일제로 일하십니까?
____① 시간제 ____② 전일제

SPSFWKHR

55.10 일주일에 평균 몇 시간 일하십니까?
_____ 시간
_____(888) 모르겠다

⬇

SPNUMSUP

55.11.1 귀하의 배우자가 업무에서 관리, 감독하는 부하직원이 몇 명입니까?
_____ 명**(부하직원이 없다면 문항 55.12로 넘어갈 것)**

SPEMSUBO

55.11.2 **(부하직원이 있다면)** 귀하의 배우자가 업무에서 **"직접"** 관리, 감독하는 부하직원이 있습니까?
____① 있다 ____② 없다 ____(8) 모르겠다

SPINCOMO / SPINCOME

55.12 이 직업에서 배우자의 근로소득은 대략 월평균 얼마입니까? 세금공제 이전의 액수로서, 기본급·상여금·수당 등을 모두 포함하여 말씀해 주십시오.
(농업 등의 경우에는 연소득을 12개월로 나누어서 해당란에 기입할 것)

월평균 근로소득: _____ 만원 (보기 번호:) ___(88) 모르겠다

SPXTINC / SPXTINCO / SPXTINCM

55.13 위에서 말씀하신 소득 이외에 배우자의 기타 소득(기타 근로소득, 이자, 재산 및 임대소득과 연금, 각종 보조금 혹은 누군가로부터 개인적으로 받는 돈 등을 모두 합한 소득)이 조금이라도 있습니까? 있다면 대략 월평균 얼마입니까?
____① 있다 ____② 없다**(문항 56으로 넘어갈 것)**

⬇

기타 월평균 소득: _____ 만원 (보기 번호:) ___(88) 모르겠다

____② 아니다 ⬇

SPUNSRCH

55.14 배우자는 지난 1주일 동안 구직을 위한 노력을 적극적으로 하셨습니까?
____① 그렇다 ____② 아니다

SPUNXTN / SPUNXTNO / SPUNXTNM

55.15 배우자는 이자, 재산 및 임대소득과 연금, 각종 보조금 혹은 누군가로부터 개인적으로 받는 돈 등을 모두 합해서 소득이 조금이라도 있습니까? 있다면 대략 월평균 얼마입니까?
____① 있다 ____② 없다**(문항 55.16으로 넘어갈 것)**

⬇

월평균 소득: _____ 만원
(보기 번호:) ____(88) 모르겠다

SPUNWKEX

55.16 배우자는 수입 있는 일을 해보신 경험이 있습니까?
____① 있다
____② 없다**(문항 57로 넘어갈 것)**

SPUNSTAT

55.17 배우자는 가장 최근에 어떤 일을 하셨습니까?
____① 정부의 피고용인
____② 공기업의 피고용인
____③ 사기업의 피고용인
____④ 공익기관의 피고용인
____⑤ 무급가족종사자
____⑥ 고용원이 없는 자영자
____⑦ 고용원을 둔 사업주**(문항 55.17.1을 질문할 것)**

SPUNNOHI

(고용원을 둔 사업주였다면)

55.17.1 몇 명을 고용했었습니까?
_____ 명
_____(8888) 모르겠다

SPUNSUBO

55.18 그 일을 하셨을 때 귀하의 배우자가 "직접" 관리, 감독한 부하직원이 있었습니까?
____① 있었다 ____(8) 모르겠다
____② 없었다

SPUNWKHR

55.19 배우자는 그 일을 하는 동안 일주일 평균 몇 시간 일하셨습니까?
_____ 시간
_____(888) 모르겠다

INDUSTRY88_A / INDUSTRYO8_A / OCC88_A / OCCO8_A / SPIND / SPOCC / NEWSPOCC

56. 귀하의 배우자는 어떤 산업에서 어떤 종류의 일을 하십니까? 구체적으로 말씀해 주십시오. 현재 일을 하지 않고 있다면 가장 최근에 했던 일에 대해서 말씀해 주십시오.

면접원 지침서

56.1 산업 및 직종(직장명) : _____

56.2 직위 : _____

56.3 업무내용 : _____

INCOMO / INCOME

57. 귀댁의 월평균 총소득은 세금공제 이전에 대략 어느 정도 됩니까? 귀하를 포함한 모든 가구원들의 수입을 근로소득, 이자, 재산 및 임대소득과 연금, 각종 보조금 혹은 누군가로부터 개인적으로 받는 돈 등을 모두 합해서 말씀해 주십시오. **(농업 등의 경우에는 연소득을 12개월로 나누어서 해당란에 기입하고, 반드시 문항 39, 40, 41에 기재된 모든 동거/비동거 가구원들의 소득을 파악해서 기입할 것. 단, 경제를 공유하지 않는 가구원은 제외시킬 것)**

- **월평균 가구 총소득:** _____ 만원 (보기 번호:) _____(88) 모르겠다

※ 다음은 귀하의 일자리 특성에 대한 질문입니다. 현재 일을 하고 계신 분들만 응답해주십시오.

WRIGHTC1 / WRIGHTC2

58. 귀하는 업무를 수행하는 과정에서 다음의 사항들에 대해 얼마나 영향을 줄 수 있습니까?

1) 일상적인 업무수행 방법의 결정

전혀 영향주지 못한다										완전히 통제한다	모르겠다
⓪	①	②	③	④	⑤	⑥	⑦	⑧	⑨	⑩	(88)

2) 조직활동에 대한 정책 결정의 영향

전혀 영향주지 못한다										완전히 통제한다	모르겠다
⓪	①	②	③	④	⑤	⑥	⑦	⑧	⑨	⑩	(88)

※ 다음으로 가족 간에 도움을 주고받는 것에 대해서 여쭈어 보겠습니다.

59. 성인 남녀가 부모님께 경제적으로 지원해드리는 것에 대한 다음의 각 의견에 귀하는 어느 정도 찬성 또는 반대하는지 말씀하여 주십시오. 여기서 성인 남녀란 만 18세 이상인 사람을 말합니다.

.... 경제적 지원을 해드려야 한다	전적으로 찬성	상당히 찬성	약간 찬성	찬성도 반대도 아님	약간 반대	상당히 반대	전적으로 반대
MAMOPFF 1) 결혼 한 성인 남자는 본인의 부모에게	①	②	③	④	⑤	⑥	⑦
MAFOPFF 2) 결혼 한 성인 여자는 본인의 부모(친정 부모)에게	①	②	③	④	⑤	⑥	⑦
MAMLPFF 3) 결혼 한 성인 남자는 배우자의 부모(장인, 장모)에게	①	②	③	④	⑤	⑥	⑦
MAFLPFF 4) 결혼 한 성인 여자는 배우자의 부모(시부모)에게	①	②	③	④	⑤	⑥	⑦

60. 지난 1년 동안 귀하는 귀하의 부모님께 다음과 같은 일들을 얼마나 자주 해드렸습니까?

본인 ⇒ 본인의 부모	매우 자주 해드렸다	자주 해드렸다	가끔 해드렸다	거의 해드리지 않았다	전혀 해드리지 않았다	비해당
JOPACFF 1) 경제적으로 지원해드리기	①	②	③	④	⑤	(9)
JOPACPP 2) 청소, 식사준비, 장보기, 심부름 등의 집안일 혹은 건강을 돌봐드리기	①	②	③	④	⑤	(9)

61. 지난 1년 동안 귀하의 부모님께서는 귀하에게 다음과 같은 일들을 얼마나 자주 해주셨습니까?

본인의 부모 ⇒ 본인	매우 자주 해주셨다	자주 해주셨다	가끔 해주셨다	거의 해주시지 않았다	전혀 해주시지 않았다	비해당
JOPACFF 1) 경제적으로 지원해주기	①	②	③	④	⑤	(9)
JOPACPP 2) 청소, 식사준비, 장보기, 심부름 등의 집안일 혹은 자녀를 돌봐주기	①	②	③	④	⑤	(9)

ACWHO

62. 만 18세 이상 성인 자녀가 있습니까? (있다면) 귀하가 직접 만나거나 전화, 편지, 혹은 인터넷을 통해서 가장 자주 접촉하는 사람은 누구입니까? 만약에 한 분 이상과 비슷한 정도로 접촉하신다면 귀하가 최근에 가장 많은 이야기를 나눈 자녀를 선택해 주십시오.

___ (99) 성인자녀 없음 **(문항 63으로 넘어가시오)**

___ ① 장남
___ ② 차남 이하 아들
___ ③ 장녀
___ ④ 차녀 이하 딸
___ ⑤ 큰 사위
___ ⑥ 둘째 이하 사위
___ ⑦ 큰 며느리
___ ⑧ 둘째 이하 며느리

ACWHOCOR

62.1 앞에서 말씀 하신 성인 자녀는 현재 귀하와 같이 살고 있습니까?

___ ① 그렇다 ___ ② 아니다 ☐

62.2 앞에서 말씀하신 성인 자녀에게 귀하는 지난 1년 동안 다음과 같은 일을 얼마나 자주 해주셨습니까?

본인 ⇒ 성인 자녀

		매우 자주 해주었다	자주 해주었다	가끔 해주었다	거의 해주지 않았다	전혀 해주지 않았다
SEPACFF	1) 경제적으로 지원해주기	①___	②___	③___	④___	⑤___
SEPACPP	2) 청소, 식사준비, 장보기, 심부름 등의 집안일 혹은 자녀를 돌봐주기	①___	②___	③___	④___	⑤___

62.3 앞에서 말씀하신 성인 자녀는 귀하에게 지난 1년 동안 다음과 같은 일을 얼마나 자주 해주었습니까?

성인 자녀 ⇒ 본인

		매우 자주 했다	자주 했다	가끔 했다	거의 하지 않았다	전혀 하지 않았다
SACEPFF	1) 경제적으로 지원해주기	①___	②___	③___	④___	⑤___
SACEPPP	2) 청소, 식사준비, 장보기, 심부름 등의 집안일 혹은 건강을 돌봐주기	①___	②___	③___	④___	⑤___

63. **(배우자가 있다면)** 귀하는 배우자의 부모님께 지난 1년 동안 다음과 같은 일을 얼마나 자주 해드렸습니까?

___(9) 배우자 없음 **(문항 65로 넘어가시오)**

본인 ⇒ 배우자의 부모

		매우 자주 해드렸다	자주 해드렸다	가끔 해드렸다	거의 해드리지 않았다	전혀 해드리지 않았다
JACLPFF	1) 경제적으로 지원해드리기	①___	②___	③___	④___	⑤___
JACLPPP	2) 청소, 식사준비, 장보기, 심부름 등의 집안일 혹은 건강을 돌봐드리기	①___	②___	③___	④___	⑤___

64. **(배우자가 있다면)** 배우자의 부모님께서는 귀하에게 지난 1년 동안 다음과 같은 일을 얼마나 자주 해주셨습니까?

___(9) 배우자 없음 **(문항 65로 넘어가시오)**

배우자의 부모 ⇒ 본인

		매우 자주 해주셨다	자주 해주셨다	가끔 해주셨다	거의 해주시지 않았다	전혀 해주시지 않았다
JLPACFF	1) 경제적으로 지원해주기	①___	②___	③___	④___	⑤___
JLPACPP	2) 청소, 식사준비, 장보기, 심부름 등의 집안일 혹은 자녀를 돌봐주기	①___	②___	③___	④___	⑤___

65. 귀하는 다음과 같은 일을 얼마나 자주 하십니까?

		거의 매일	일주일에 몇 번	일주일에 한 번 정도	한달에 한 번 정도	일년에 몇 번	일년에 한번 정도	일년에 한번 미만
HOUWK1	1) 저녁 식사 준비	①__	②__	③__	④__	⑤__	⑥__	⑦__
HOUWK2	2) 세탁	①__	②__	③__	④__	⑤__	⑥__	⑦__
HOUWK3	3) 집안 청소	①__	②__	③__	④__	⑤__	⑥__	⑦__
HOUWK4	4) 집안 수리	①__	②__	③__	④__	⑤__	⑥__	⑦__
HOUWK5	5) 장보기	①__	②__	③__	④__	⑤__	⑥__	⑦__

ELDCARES

66. 귀하는 나이 든 부모를 부양하는 책임이 가장 큰 사람은 다음 중 누구라고 생각하십니까? 다음 중 하나만 선택해 주십시오.

___ ① 장남 또는 그 가족
___ ② 아들 중 누구든지 또는 그 가족
___ ③ 딸 중 누구든지 또는 그 가족
___ ④ 아들, 딸 상관없이 누구든지 또는 그 가족
___ ⑤ 모든 자녀들 또는 그 가족들
___ ⑥ 자녀들 또는 그 가족들에게는 책임이 없다
___ (77)기타 (**구체적으로:**)

☐☐

※ 다음에는 가정 및 가족과 관련된 의견들에 대해 여쭈어 보겠습니다.

67. 귀하는 다음의 각 의견에 어느 정도 찬성 또는 반대하십니까?

		전적으로 찬성	상당히 찬성	약간 찬성	찬성도 반대도 아님	약간 반대	상당히 반대	전적으로 반대
FAMVAL1	1) 남편은 부인보다 나이가 더 많아야 한다	①	②	③	④	⑤	⑥	⑦
FAMVAL2	2) 결혼하더라도 아이를 가질 필요가 없다	①	②	③	④	⑤	⑥	⑦
FAMVAL3	3) 결혼한 남자가 결혼하지 않은 남자보다 일반적으로 더 행복하다	①	②	③	④	⑤	⑥	⑦
FAMVAL4	4) 결혼한 여자가 결혼하지 않은 여자보다 일반적으로 더 행복하다	①	②	③	④	⑤	⑥	⑦
FAMVAL5	5) 결혼할 의사가 없이 함께 사는 것도 괜찮다	①	②	③	④	⑤	⑥	⑦
FAMVAL6	6) 이혼을 하고 싶더라도 자녀가 장성할 때까지 기다려야 한다	①	②	③	④	⑤	⑥	⑦
FAMVAL7	7) 부부가 결혼생활을 원만하게 할 수 없을 것 같으면 대부분의 경우 이혼하는 것이 최선의 해결책이다	①	②	③	④	⑤	⑥	⑦

68. 귀하는 다음의 의견에 어느 정도 찬성 또는 반대하십니까?

		전적으로 찬성	상당히 찬성	약간 찬성	찬성도 반대도 아님	약간 반대	상당히 반대	전적으로 반대
SEXROLE1	1) 아내는 자신의 경력을 쌓기 보다는 남편이 경력을 쌓을 수 있도록 도와주는 것이 더 중요하다	①	②	③	④	⑤	⑥	⑦
SEXROLE2	2) 남편이 할 일은 돈을 버는 것이고 아내가 할 일은 가정과 가족을 돌보는 것이다	①	②	③	④	⑤	⑥	⑦
KIDSUFFR16	3) 어머니가 취업하면 미취학 자녀는 상당히 어려움을 겪게 된다	①	②	③	④	⑤	⑥	⑦
SEXROLE4	4) 불경기에는 남자보다 여자를 우선적으로 해고해도 괜찮다	①	②	③	④	⑤	⑥	⑦

69. 다음의 각 의견에 어느 정도 찬성 또는 반대하시는지 말씀해 주십시오.

		매우 찬성	다소 찬성	찬성도 반대도 아님	다소 반대	매우 반대	모르겠다
MARMUST	1) 어떤 경우라도 결혼은 반드시 해야 한다	①	②	③	④	⑤	(8)
MAWRKWRM	2) 취업하고 있는 어머니도 취업하지 않은 어머니와 마찬가지로 자녀와 따뜻하고 안정적인 관계를 맺을 수 있다	①	②	③	④	⑤	(8)
FAMSUFFR	3) 전반적으로, 여성이 전일제로 취업을 하면 가정생활이 상당히 어려워진다	①	②	③	④	⑤	(8)
HOUSEWRK	4) 전업주부가 되는 것도 보수를 받고 일하는 것만큼이나 가치 있는 일이다	①	②	③	④	⑤	(8)

70. 귀하는 다음의 의견에 어느 정도 찬성 또는 반대하십니까?

		전적으로 찬성	상당히 찬성	약간 찬성	찬성도 반대도 아님	약간 반대	상당히 반대	전적으로 반대
PATRACH1	1) 가정에서 아버지의 권위는 어떤 경우에도 존중되어야 한다	①	②	③	④	⑤	⑥	⑦
PATRACH2	2) 자식은 부모에게 명예가 될 수 있는 일을 하려고 노력해야 한다	①	②	③	④	⑤	⑥	⑦
PATRACH5	3) 가계를 잇기 위해서 아들이 적어도 하나는 있어야 한다	①	②	③	④	⑤	⑥	⑦
PATRACH7	4) 사람은 자기 자신보다는 가족의 안녕과 이해를 우선시해야 한다	①	②	③	④	⑤	⑥	⑦

FAMDINN

71. 귀하와 귀하의 가족은 얼마나 자주 저녁식사를 같이 하십니까? 여기서 가족이란 귀하와 함께 살고 있는 가족을 말합니다.

___ ① 거의 매일	___ ⑤ 일 년에 몇 번
___ ② 일주일에 몇 번	___ ⑥ 일 년에 한 번 정도
___ ③ 일주일에 한 번 정도	___ ⑦ 일 년에 한 번 미만
___ ④ 한 달에 한 번 정도	___ (9) 가족과 따로 살고 있음

FAMLEIS

72. 귀하와 귀하의 가족은 얼마나 자주 여가활동을 같이 하십니까? 여기서 가족이란 귀하와 함께 살고 있는 가족을 말합니다.

면접원 지침서

___ ① 거의 매일	___ ⑤ 일 년에 몇 번
___ ② 일주일에 몇 번	___ ⑥ 일 년에 한 번 정도
___ ③ 일주일에 한 번 정도	___ ⑦ 일 년에 한 번 미만
___ ④ 한 달에 한 번 정도	___ (9) 가족과 따로 살고 있음

LIFESAT

73. 모든 상황을 고려해볼 때, 요즈음 귀하의 생활 전반에 대해 어느 정도 만족 또는 불만족하십니까?

매우 만족 ____①____ ____②____ ____③____ ____④____ ____⑤____ 매우 불만족

※ 다음으로 귀하의 결혼에 대해 여쭈어 보겠습니다. (응답자에게 배우자가 있거나 사별한 경우에는 다음 질문을 계속하고, 응답자의 혼인상태가 미혼, 이혼, 별거인 경우에는 문항 80으로 넘어가시오)

MARYEAR / MARAGE

74. 귀하는 배우자와 언제 결혼하셨습니까? 그리고 그 당시 귀하의 나이는 만으로 몇 세였습니까?

배우자와 결혼한 년도: _____ 년

그 당시 귀하의 나이: 만 _____ 세

RFSTMR

75. 이 결혼은 귀하에게 초혼입니까?

___ ① 그렇다 ___ ② 아니다 **(문항 75.1을 질문하시오)**

PFSTMRAG

75.1 **(초혼이 아니라면)** 초혼 당시 귀하의 나이는 만으로 몇 세였습니까? 만 _____ 세

SPFSTMR

76. 이 결혼은 귀하의 배우자에게 초혼입니까?

___ ① 그렇다 ___ ② 아니다

(응답자에게 배우자가 있다면 다음 질문을 계속하고, 응답자가 배우자와 사별한 경우에는 문항 80으로 넘어가시오)

77. 귀하의 배우자는 다음과 같은 일을 얼마나 자주 하십니까?

	거의 매일	일주일에 몇 번	일주일에 한 번 정도	한달에 한 번 정도	일년에 몇 번	일년에 한 번 정도	일년에 한 번 미만
SPHOUWK1 1) 저녁 식사 준비	__①__	__②__	__③__	__④__	__⑤__	__⑥__	__⑦__
SPHOUWK2 2) 세탁	__①__	__②__	__③__	__④__	__⑤__	__⑥__	__⑦__
SPHOUWK3 3) 집안 청소	__①__	__②__	__③__	__④__	__⑤__	__⑥__	__⑦__
SPHOUWK4 4) 집안 수리	__①__	__②__	__③__	__④__	__⑤__	__⑥__	__⑦__
SPHOUWK5 5) 장보기	__①__	__②__	__③__	__④__	__⑤__	__⑥__	__⑦__

78. 귀댁에서는 다음과 같은 일을 주로 누가 결정합니까?

	항상 내가	대개 내가	부부가 똑같이	대개 배우자가	항상 배우자가	가족 중 다른 사람이	비해당
CONJPWR1 1) 자녀 훈육과 교육	__①__	__②__	__③__	__④__	__⑤__	__⑥__	__(9)__
CONJPWR2 2) 본인의 부모님에 대한 지원	__①__	__②__	__③__	__④__	__⑤__	__⑥__	__(9)__
CONJPWR3 3) 고가의 가정용품 구매	__①__	__②__	__③__	__④__	__⑤__	__⑥__	__(9)__

MARSAT

79. 모든 상황을 고려해볼 때, 귀하의 결혼생활에 어느 정도 만족 또는 불만족하십니까?

매우 만족 ____①____ ____②____ ____③____ ____④____ ____⑤____ 매우 불만족

(다음 질문부터는 모든 응답자에게 질문하시오)

80. 다음으로, 귀하의 가족의 건강에 대해 여쭈어 보겠습니다. 귀하를 포함하여 다음 분들의 건강이 어떤지 말씀해 주십시오.

		아주 좋다				아주 안 좋다	비해당
HEALR	1) 본인의 건강	①	②	③	④	⑤	(9)
HEALSP	2) 배우자의 건강	①	②	③	④	⑤	(9)
HEALOP1	3) 본인의 부친의 건강	①	②	③	④	⑤	(9)
HEALOP2	4) 본인의 모친의 건강	①	②	③	④	⑤	(9)
HEALLP1	5) 배우자의 부친의 건강	①	②	③	④	⑤	(9)
HEALLP2	6) 배우자의 모친의 건강	①	②	③	④	⑤	(9)

LIVE15YR

81. 귀하는 15세 이전에 다음 중 어떤 곳에서 가장 오랫동안 사셨습니까?

___ ① 대도시 ___ ③ 읍내 ☐

___ ② 중소도시 ___ ④ 시골 마을

※ 이제, 정부의 역할과 관련하여 몇 가지 여쭈어 보겠습니다. 아래 질문들에서 정부란 중앙정부를 말합니다.

LAWOBEY

82. 일반적으로, 귀하는 사람들이 예외 없이 법을 지켜야 한다고 생각하십니까, 아니면 설사 법을 어길지라도 예외적인 경우에는 자신의 양심대로 행동해야 한다고 생각하십니까?

___ ① 예외 없이 법을 지켜야 한다 ☐

___ ② 예외적인 경우에는 자신의 양심대로 행동해야 한다

___ (8) 선택할 수 없음

83. 사람들이나 단체들은 그들이 강하게 반대하는 정부 조치에 대해 여러 가지 방식으로 항의할 수 있습니다. 귀하는 다음의 각 방식이 어느 정도 허용되어야 한다고 생각하십니까?

면접원 지침서

		당연히 허용되어야 한다	아마도 허용되어야 한다	아마도 허용되지 말아야 한다	당연히 허용되지 말아야 한다	선택할 수 없음
PROTEST1	1) 정부에 항의하는 공개집회	①	②	③	④	(8)
PROTEST2	2) 항의시위와 데모	①	②	③	④	(8)

84. 대다수 사람들이 보기에 극단적이라고 생각되는 견해를 가진 사람들도 있습니다. 가령 혁명으로 정부를 전복하고 싶어 하는 사람들을 생각해 보십시오. 그런 사람들이 다음과 같은 일을 하는 것이 어느 정도 허용되어야 한다고 생각하십니까?

		당연히 허용되어야 한다	아마도 허용되어야 한다	아마도 허용되지 말아야 한다	당연히 허용되지 말아야 한다	선택할 수 없음
EXTREM1	1) 자신들의 견해를 표현하기 위한 공개집회 개최	①	②	③	④	(8)
EXTREM2	2) 자신들의 견해를 표현하는 책의 출판	①	②	③	④	(8)

INNOGUIL

85. 어떤 사법제도도 오류를 범할 수 있습니다. 다음 두 가지 중에서 귀하는 어떤 것이 더 나쁜 경우라고 생각하십니까?

___ ① 죄가 없는 사람에게 유죄판결을 내리는 것 ☐

___ ② 죄가 있는 사람에게 무죄판결을 내리는 것

___ (8) 선택할 수 없음

86. 정부가 국가경제를 위해 할 수 있는 다음의 각 사항에 대해 귀하는 얼마나 지지하는지 혹은 반대하는지 말씀해 주십시오.

면접원 지침서

		매우 지지	다소 지지	지지도 반대도 아님	다소 반대	매우 반대	선택할 수 없음
GOVSUP1	1) 정부 지출 삭감	①	②	③	④	⑤	(8)
GOVSUP2	2) 새로운 일자리 창출 사업에 대한 재정지원	①	②	③	④	⑤	(8)
GOVSUP3	3) 기업규제의 완화	①	②	③	④	⑤	(8)
GOVSUP4	4) 산업체의 신상품과 신기술 개발 지원	①	②	③	④	⑤	(8)
GOVSUP5	5) 일자리 보호를 위해 사양산업 지원	①	②	③	④	⑤	(8)
GOVSUP6	6) 더 많은 일자리 창출을 위한 근로시간 단축	①	②	③	④	⑤	(8)

87. 다음은 여러 가지 정부지출 분야들입니다. 각 분야에 대해 정부가 지출을 얼마나 더 늘려야 혹은 줄여야 한다고 생각하십니까? 만약 귀하가 "훨씬 더 늘려야"라고 말한다면, 그것은 세금인상이 필요할 수 있다는 점을 염두에 두십시오.

		훨씬 더 늘려야	다소 더 늘려야	지금만큼 그대로	다소 더 줄여야	훨씬 더 줄여야	선택할 수 없음
GOVSPD1	1) 환경	①___	②___	③___	④___	⑤___	(8)___
GOVSPD2	2) 보건	①___	②___	③___	④___	⑤___	(8)___
GOVSPD3	3) 치안	①___	②___	③___	④___	⑤___	(8)___
GOVSPD4	4) 교육	①___	②___	③___	④___	⑤___	(8)___
GOVSPD5	5) 국방	①___	②___	③___	④___	⑤___	(8)___
GOVSPD6	6) 노인연금	①___	②___	③___	④___	⑤___	(8)___
GOVSPD7	7) 실업수당	①___	②___	③___	④___	⑤___	(8)___
GOVSPD8	8) 문화예술	①___	②___	③___	④___	⑤___	(8)___

88. 전반적으로 귀하는 다음의 각 사항이 정부의 책임이라고 생각하십니까 아니면 책임이 아니라고 생각하십니까?

		당연히 정부의 책임이다	아마도 정부의 책임이다	아마도 정부의 책임이 아니다	당연히 정부의 책임이 아니다	선택할 수 없음
GOVRES1	1) 원하는 모든 사람에게 일자리 제공	①___	②___	③___	④___	(8)___
GOVRES2	2) 물가 안정	①___	②___	③___	④___	(8)___
GOVRES3	3) 환자에게 보건의료 제공	①___	②___	③___	④___	(8)___
GOVRES4	4) 노인에게 적정한 생활수준 제공	①___	②___	③___	④___	(8)___
GOVRES5	5) 산업계 성장에 필요한 지원 제공	①___	②___	③___	④___	(8)___
GOVRES6	6) 실업자에게 적정한 생활수준 제공	①___	②___	③___	④___	(8)___
GOVRES7	7) 빈부간 소득격차 완화	①___	②___	③___	④___	(8)___
GOVRES8	8) 저소득층 대학생에게 재정 지원	①___	②___	③___	④___	(8)___
GOVRES9	9) 주거비용을 감당할 수 없는 사람들에게 적절한 주거 제공	①___	②___	③___	④___	(8)___
GOVRES10	10) 산업에 의한 환경피해를 줄이도록 엄격한 법적 규제	①___	②___	③___	④___	(8)___
GOVRES11	11) 남성과 여성 사이의 평등 촉진	①___	②___	③___	④___	(8)___

89. 사람들은 특정 서비스를 누가 제공해야 하는지에 대해 다양한 견해들을 가지고 있습니다. 귀하는 아래 제시된 분야 중 해당서비스를 누가 최우선적으로 제공해야 한다고 생각하십니까?

		정부	사기업/ 영리단체	비영리단체/ 자선단체/ 협동조합	종교단체	가족, 친척 또는 친구	선택할 수 없음
CAREMED	1) 환자에게 보건의료서비스 제공	①___	②___	③___	④___	⑤___	(8)___
CAREAGED	2) 노인 돌봄	①___	②___	③___	④___	⑤___	(8)___
CARECHLD	3) 아이들을 위한 학교 교육	①___	②___	③___	④___	⑤___	(8)___

90. 다음은 정부활동에 영향을 줄 수 있는 사람들과 단체들입니다. 목록을 읽으신 후, 정부의 활동에 가장 영향을 미칠 것이라고 생각하는 항목과 두 번째로 영향을 미칠 것이라는 항목의 번호를 각각 말씀해주십시오.

면접원 지침서

① 대중매체	⑥ 조직범죄
② 노동조합	⑦ 정당(들)에 투표하는 유권자들
③ 회사, 은행, 산업	⑧ 일반 시민들
④ 종교 단체/관계자	⑨ 시민단체 및 자원 봉사 기관
⑤ 군대	⑩ 국제기구(예: UN, IMF)
	(88) 선택할 수 없음

INFLGOV1 1) 가장 영향력 있는 단체 _____

INFLGOV2 2) 두 번째로 영향력 있는 단체 _____

INFLPOLY

91. 다음은 한국에서 무엇이 정책에 영향을 미치는가에 대한 두 가지 견해입니다. 이들 중 어떤 것이 귀하의 관점과 가장 가깝다고 생각하십니까?

___ ① 한국에서 정책은 집권자보다는 세계 경제 상황에 더 영향을 받는다
___ ② 한국에서 정책은 세계 경제의 상황보다는 집권자에 더 영향을 받는다
___ (8) 선택할 수 없음

92. 귀하는 한국 정부가 다음과 같은 항목에 관해 권한을 가져야 한다고 혹은 권한을 가지면 안 된다고 생각하십니까?

	당연히 권한을 가져야 한다	아마도 권한을 가져야 한다	아마도 권한을 가지면 안 된다	당연히 권한을 가지면 안 된다	선택할 수 없음
SURVECAM 1) 공공장소에서 비디오카메라를 통한 감시	①_____	②_____	③_____	④_____	(8)_____
SURVEINT 2) 인터넷 상에서 주고받는 이메일과 기타 정보들에 대한 감시	①_____	②_____	③_____	④_____	(8)_____

OPENGOV

93. 다음은 0부터 10까지의 등급이 표시되어 있습니다. 0은 "모든 정부운영과 관련된 정보는 공공안전에 침해가 있더라도, 국민들에게 정보 공개가 되어야 한다"를 뜻하고 10은 "정부운영과 관련된 정보의 접근에 제한이 있더라도 공공안전이 우선되어야 한다"를 뜻합니다. 귀하는 다음 중 어디에 위치한다고 생각하십니까?

모든 정부운영과 관련된 정보는 공공안전에 침해가 있더라도, 국민들에게 공개가 되어야 한다										정부운영과 관련된 정보의 접근에 제한이 있더라도 공공안전이 우선되어야 한다	선택할 수 없음	
⓪	①	②	③	④	⑤	⑥	⑦	⑧	⑨	⑩	(88)	

94. 어떤 사람들은 정부가 국가안보라는 명목으로 특별조치를 취할 권한을 가져야 한다고 생각하는 반면, 다른 이들은 이러한 견해에 반대하는 입장을 가지고 있습니다. 귀하는 한국정부가 다음의 항목들과 관련하여 권한을 가져야 한다고 생각하십니까?

	당연히 권한을 가져야 한다	아마도 권한을 가져야 한다	아마도 권한을 가지면 안 된다	당연히 권한을 가지면 안 된다	선택할 수 없음
INFORESI 1) 국내 거주자를 대상으로 당사자 동의 없이 정보를 수집하는 것	①_____	②_____	③_____	④_____	(8)_____
INFOFORE 2) 국외 거주자를 대상으로 당사자 동의 없이 정보를 수집하는 것	①_____	②_____	③_____	④_____	(8)_____

95. 귀하는 요즈음 현 정부가 다음 사항에서 어느 정도 성공 혹은 실패하고 있다고 생각하십니까?

	매우 성공	다소 성공	성공도 실패도 아님	다소 실패	매우 실패	선택할 수 없음
GOVPER1 1) 환자에게 보건의료 제공	①___	②___	③___	④___	⑤___	(8)___
GOVPER2 2) 노인에게 적정한 생활수준 제공	①___	②___	③___	④___	⑤___	(8)___
GOVPER3 3) 국가 안보 위협에 대한 대처	①___	②___	③___	④___	⑤___	(8)___
GOVPER4 4) 범죄 통제	①___	②___	③___	④___	⑤___	(8)___
GOVPER5 5) 실업 억제	①___	②___	③___	④___	⑤___	(8)___
GOVPER6 6) 환경 보호	①___	②___	③___	④___	⑤___	(8)___

96. 테러행위가 곧 일어날 가능성이 있다고 정부가 판단하고 있다고 생각해 보십시오. 귀하는 정부당국이 다음과 같은 권한을 가져야 한다고 생각하십니까?

면접원 지침서

	당연히 가져야 한다	아마도 가져야 한다	아마도 가져서는 안 된다	당연히 가져서는 안 된다	선택할 수 없음
GOVAUT1 1) 정부당국이 필요로 하는 기간만큼 재판 없이 사람을 구금할 권한	①_____	②_____	③_____	④_____	(8)_____
GOVAUT2 2) 사람들의 전화통화를 도·감청할 권한	①_____	②_____	③_____	④_____	(8)_____
GOVAUT3 3) 불심 검문·검색할 권한	①_____	②_____	③_____	④_____	(8)_____

POLINT

97. 귀하는 개인적으로 정치에 어느 정도 관심이 있으십니까?

____ ① 매우 관심이 있다
____ ② 상당히 관심이 있다
____ ③ 다소 관심이 있다
____ ④ 별로 관심이 없다
____ ⑤ 전혀 관심이 없다
____ (8) 선택할 수 없음

98. 귀하는 다음 각 사항에 대하여 어느 정도 찬성 또는 반대하시는지 말씀해 주십시오.

		매우 찬성	다소 찬성	찬성도 반대도 아님	다소 반대	매우 반대	선택할 수 없음
POLEFF1	1) 나 같은 사람은 정부가 하는 일에 대해 어떤 발언권도 없다	①___	②___	③___	④___	⑤___	(8)___
POLEFF3	2) 나는 우리나라가 당면하고 있는 중요한 정치문제를 잘 이해하고 있다	①___	②___	③___	④___	⑤___	(8)___
POLEFF5	3) 우리가 뽑은 국회의원들은 선거공약을 지키려고 노력한다	①___	②___	③___	④___	⑤___	(8)___
POLEFF6	4) 나는 대부분의 공무원들이 국가를 위해 최선을 다한다고 믿는다	①___	②___	③___	④___	⑤___	(8)___

99. 일반적으로, 현재 한국의 세금에 대해서 어떻게 생각하십니까? 여기서 세금이란 임금공제, 소득세, 부가가치세 등을 포함한 모든 종류의 세금을 말합니다.

		매우 많다	다소 많다	적당 하다	다소 적다	매우 적다	선택할 수 없음
TAXAMT1	1) 먼저, 고소득자들이 내는 세금은 …	①___	②___	③___	④___	⑤___	(8)___
TAXAMT2	2) 다음으로, 중간소득자들이 내는 세금은 …	①___	②___	③___	④___	⑤___	(8)___
TAXAMT3	3) 마지막으로, 저소득자들이 내는 세금은 …	①___	②___	③___	④___	⑤___	(8)___

100. 일반적으로, 조세당국은 얼마나 자주 다음의 일을 행한다고 생각하십니까?

		거의 항상	자주	때때로	거의 없다	선택할 수 없음
TAXAUTHO1	1) 사람들이 세금을 반드시 내도록 함	①___	②___	③___	④___	(8)___
TAXAUTHO2	2) 사회에서의 지위나 그들의 연줄에 상관없이 모든 사람들을 법에 따라 다룸	①___	②___	③___	④___	(8)___

101. 일반적으로, 주요 사기업들은 얼마나 자주 다음의 일을 행한다고 보십니까?

		거의 항상	자주	때때로	거의 없다	선택할 수 없음
PRIFIRM1	1) 법과 규제 준수	①___	②___	③___	④___	(8)___
PRIFIRM2	2) 세금 회피를 위한 시도	①___	②___	③___	④___	(8)___

POLCORRU

102. 귀하의 생각에 한국에서 얼마나 많은 정치인들이 부패와 연관되어 있다고 보십니까?

___ ① 거의 없다
___ ② 조금 있다
___ ③ 어느 정도 있다
___ ④ 많이 있다
___ ⑤ 거의 대부분이다
___ (8) 선택할 수 없음

OFFCORRU

103. 귀하의 생각에 한국에서 얼마나 많은 공무원들이 부패와 연관되어 있다고 보십니까?

___ ① 거의 없다
___ ② 조금 있다
___ ③ 어느 정도 있다
___ ④ 많이 있다
___ ⑤ 거의 대부분이다
___ (8) 선택할 수 없음

OFFBRIBE

104. 지난 5년 동안, 귀하나 귀하의 가족에게 공무원이 업무처리에 대해 암암리에 혹은 직접적으로 뇌물이나 대가를 요구한 경우가 얼마나 자주 있었습니까?

___ ① 전혀 없었다
___ ② 별로 없었다
___ ③ 가끔 있었다
___ ④ 자주 있었다
___ ⑤ 매우 자주 있었다
___ (8) 선택할 수 없음

DESIRGOV

105. 공공의 이익을 실현하기 위해 귀하가 생각하는 정부의 바람직한 형태는 무엇입니까?

면접원 지침서

___ ① 정부의 개입을 최대한 줄이고, 시장의 작동원리에 따라 운영되는 정부
___ ② 정부의 개입을 제한하되, 철도, 우편업무 등 반드시 정부가 나서서 수행해야하는 서비스 부문에 제한적으로 참여하는 정부
___ ③ 정부의 개입을 가능한 한 늘리는 대신, 정부운영과 관련하여 시장이나 민간부문과 긴밀히 협력하는 정부
___ ④ 정부가 국민들과 관련된 모든 서비스 영역에 적극적으로 개입/관여하는 정부
___ (8) 선택할 수 없음

※ 다음에는 원자력과 관련된 의견들에 대해 여쭈어 보겠습니다.

106. 귀하는 다음의 각 의견에 대하여 어느 정도 찬성 혹은 반대하시는지 말씀해 주십시오.

면접원 지침서		매우 찬성	다소 찬성	다소 반대	매우 반대	선택할 수 없음
NUKEPLT1	1) 원자력발전이 우리나라의 안정적인 전력 수급에 기여하고 있다	①___	②___	③___	④___	(8)___
NUKEPLT2	2) 원자력발전이 우리나라의 온실가스 배출량을 줄이는 데 기여하고 있다	①___	②___	③___	④___	(8)___
NUKEPLT3	3) 원자력발전이 우리나라의 경제발전에 기여하고 있다	①___	②___	③___	④___	(8)___
NUKEPLT4	4) 원자력발전소는 안전하다	①___	②___	③___	④___	(8)___
NUKEPLT5	5) 원자력발전소는 방사성 폐기물을 안전하게 관리하고 있다	①___	②___	③___	④___	(8)___
NUKEPLT6	6) 원자력발전소 수를 늘려야한다	①___	②___	③___	④___	(8)___
NUKEPLT7	7) 내가 사는 지역에 원자력발전소 유치를 원한다	①___	②___	③___	④___	(8)___
NUKEPLT8	8) 원자력발전소가 있는 지역은 정부의 지원과 관련 기관이나 사업 유치로 인해 발전할 것이다	①___	②___	③___	④___	(8)___
NUKEPLT9	9) 원자력발전소는 국가에 위험보다는 이득이 더 된다	①___	②___	③___	④___	(8)___

FUTENEGY

107. 우리나라의 에너지 상황을 종합해 볼 때, 앞으로 우리나라에서 가장 많이 이용해야 할 발전 방식은 다음 중 무엇이라고 생각하십니까?

면접원 지침서

___ ① 수력발전
___ ② 화력발전
___ ③ 원자력발전
___ ④ 신재생에너지(예: 태양광, 태양열, 풍력 발전)
___ (8) 모르겠다

※ 다음으로 귀하의 인터넷 / SNS 사용에 관하여 여쭤보겠습니다.

INTRESTM / INTRESMN

108. 귀하는 인터넷을 하루 평균 얼마나 사용하십니까?

면접원 지침서

_____ 시간 _____ 분 ___ (00) 전혀 사용하지 않는다 **(문항 112로 넘어가시오)**

109. 귀하는 다음과 같은 인터넷 서비스를 얼마나 자주 사용하십니까?

면접원 지침서		거의 매일	일주일에 두서너번	일주일에 한번정도	일주일에 한번미만	전혀 안한다	모르겠다
INTMAIL	1) 이메일	①___	②___	③___	④___	⑤___	(8)___
INTSNS	2) SNS(예: 트위터, 페이스북 등)	①___	②___	③___	④___	⑤___	(8)___
INTCLUB	3) 인터넷동호회 게시판(예: 오늘의 유머, 디시인사이드, 일간베스트)	①___	②___	③___	④___	⑤___	(8)___
INTBLOG	4) 블로그	①___	②___	③___	④___	⑤___	(8)___

SNSTM / SNSMN

110. **(109번 (2) '전혀 안 한다'가 아닌 경우)** 귀하는 SNS를 하루 평균 얼마나 사용하십니까?

_____ 시간 _____ 분 ___ (00) 전혀 사용하지 않는다 **(문항 112로 넘어가시오)**

111. 귀하는 다음과 같은 SNS를 얼마나 자주 사용하십니까?

		거의 매일	일주일에 두서너번	일주일에 한번정도	일주일에 한번미만	전혀 안한다	모르겠다
SNSTWIT	1) 트위터	①___	②___	③___	④___	⑤___	(8)___
SNSFACE	2) 페이스북	①___	②___	③___	④___	⑤___	(8)___
SNSKAKAO	3) 카카오톡	①___	②___	③___	④___	⑤___	(8)___
SNSINSTA	4) 인스타그램	①___	②___	③___	④___	⑤___	(8)___
SNSOTHER	5) 기타: _____	①___	②___	③___	④___	⑤___	(8)___

※ 다음은 귀하의 삶에 대한 태도에 대해서 몇 가지 질문을 하겠습니다.

112. 귀하께서는 본인에 대한 질문에 어느 정도 찬성하는지 말씀해 주십시오. 귀하의 생각을 솔직하게 답변해 주십시오. 그리고 한 문항에 대한 답이 다른 문항의 답에 영향을 미치지 않도록 해주십시오. 각 질문에 맞거나 틀린 답은 없습니다.

면접원 지침서

		매우 반대	반대	반대도 찬성도 아님	찬성	매우 찬성	모르겠다
LOTR1	1) 불확실한 상황 속에서도, 나는 대개 최선의 결과가 나타날 것이라고 기대한다	①_	②_	③_	④_	⑤_	(8)_
LOTR2	2) 나에게 나쁜 일이 일어날 가능성이 있을 때에는 꼭 나쁜 일이 일어난다	①_	②_	③_	④_	⑤_	(8)_
LOTR3	3) 나는 항상 나 자신의 미래에 대해 낙관적이다	①_	②_	③_	④_	⑤_	(8)_
LOTR4	4) 나는 내 뜻대로 일이 진행될 것이라고 거의 기대하지 않는다	①_	②_	③_	④_	⑤_	(8)_
LOTR5	5) 나는 나에게 좋은 일이 생길 것이라고 거의 기대하지 않는다	①_	②_	③_	④_	⑤_	(8)_
LOTR6	6) 전반적으로 내게는 나쁜 일보다 좋은 일이 더 많이 생길 것이라고 기대한다	①_	②_	③_	④_	⑤_	(8)_

113. 다음의 문항에서, 현재의 귀하를 가장 잘 표현하고 있는 사항을 선택하여 주십시오. 귀하 자신과 지금 이 순간 귀하의 인생에서 일어나고 있는 일에 초점을 맞춰 주십시오.

면접원 지침서

		매우 그렇지 않다	대부분 그렇지 않다	어느정도 그렇지 않다	약간 그렇지 않다	약간 그렇다	어느 정도 그렇다	대부분 그렇다	매우 그렇다
HOPE1	내가 곤경에 처해있을 경우, 나는 곤경에서 벗어날 다수의 방법들을 생각할 수 있다	_①_	_②_	_③_	_④_	_⑤_	_⑥_	_⑦_	_⑧_
HOPE2	2) 현재 나는 원기 왕성하게 목표를 추구하고 있다	_①_	_②_	_③_	_④_	_⑤_	_⑥_	_⑦_	_⑧_
HOPE3	3) 현재 내가 직면한 어떠한 문제라도 피해갈 길은 많이 있다	_①_	_②_	_③_	_④_	_⑤_	_⑥_	_⑦_	_⑧_
HOPE4	4) 지금 이 순간, 나는 내 자신이 꽤 성공적이라고 생각한다	_①_	_②_	_③_	_④_	_⑤_	_⑥_	_⑦_	_⑧_
HOPE5	5) 나는 현재의 목표를 달성하기 위한 다양한 방법들을 생각할 수 있다	_①_	_②_	_③_	_④_	_⑤_	_⑥_	_⑦_	_⑧_
HOPE6	6) 지금 현재, 나는 스스로 정한 목표를 이루어 가고 있다	_①_	_②_	_③_	_④_	_⑤_	_⑥_	_⑦_	_⑧_

※ 다음은 조상과 관련된 내용에 관한 질문들입니다.

CONFUCIN

114. **(본인의 종교 혹은 교단 소속과 무관하게)** 귀하는 스스로가 유교를 믿는다고 생각하십니까?

면접원 지침서

___ ① 예 ___ ② 아니오 ___ (8) 모르겠다 ☐

115. 귀하께서는 돌아가신 귀하 가족을 위해 치르는 의례가 어떤 방식이라고 생각하십니까? **(복수응답 가능)**

면접원 지침서 ☐

RITECONF ___ ① 유교
RITEBUDD ___ ② 불교
RITESHIN ___ ③ 신도
RITETAOI ___ ④ 도교
RITECHRI ___ ⑤ 기독교
RITEISLA ___ ⑥ 이슬람교
RITEOTH ___ (7) 기타: _____
RITEDK ___ (8) 모르겠다

RITEGRAV

116. 귀하께서는 돌아가신 가족(조상)의 영혼을 기리는 의례를 얼마나 자주 묘(납골당)를 방문해서 치루십니까? (예: 제사, 기도, 분향, 제사상을 차림 등)

___ ① 일 년에 한 번
___ ② 일 년에 두 번
___ ③ 일 년에 세 번 혹은 네 번
___ ④ 일 년에 네 번 이상
___ ⑤ 전혀 하지 않는다
___ (8) 모르겠다

RITEHOME

117. 귀하께서는 돌아가신 가족(조상)의 영혼을 기리는 의례를 얼마나 자주 집에서 치루십니까? (예: 제사, 기도, 분향, 제삿상을 차림 등)

___ ① 거의 매일
___ ② 일주일에 한 번 혹은 두 번
___ ③ 한 달에 한 번 혹은 두 번
___ ④ 일 년에 몇 번
___ ⑤ 일 년에 한 번
___ ⑥ 전혀 하지 않는다
___ (8) 모르겠다

SHRINE

118. 귀하께서는 돌아가신 가족의 영혼을 기리는 사당이나 위패, 신주를 집에 두고 계십니까?

면접원 지침서

___ ① 예 ___ ② 아니오 ___ (8) 모르겠다 ☐

※ 다음은 인간의 본성, 개인의 도덕적 품성, 개성에 관하여 여쭤보겠습니다.

119. 다음 다섯 문항은 인간의 본성, 개인의 도덕적 품성, 개성에 관해 귀하의 생각을 묻는 질문들입니다. 아래 1번부터 7번 중에서 선택하여 주십시오.

1) **HUMNAT**

인간의 본성은 기본적으로 악하다						인간의 본성은 기본적으로 선하다
①_____	②_____	③_____	④_____	⑤_____	⑥_____	⑦_____

2) **CHARABRN**

인간은 각각이 서로 다른 품성을 가지고 태어난다						인간은 기본적으로 유사한 품성을 가지고 태어난다
①_____	②_____	③_____	④_____	⑤_____	⑥_____	⑦_____

3) **MORALBRN**

개인의 도덕성은 주어진 환경에 의해 결정된다						개인의 도덕성은 타고난 자질에 의해 결정된다
①_____	②_____	③_____	④_____	⑤_____	⑥_____	⑦_____

4) **ACCOTH**

나와 취향이 다른 사람을 잘 받아들이지 못한다						나와 취향이 다른 사람을 잘 받아들인다
①_____	②_____	③_____	④_____	⑤_____	⑥_____	⑦_____

5) **RESPOTH**

개인의 개성에 대한 존중은 현대 사회문제를 일으키는 원인 중 하나이다						개인의 개성에 대한 존중은 사회발전의 원동력이다
①_____	②_____	③_____	④_____	⑤_____	⑥_____	⑦_____

※ 마지막으로, 귀하의 정치적 견해에 대하여 몇 가지 여쭈어 보겠습니다.

VOTE2007

120. 귀하께서는 지난 2007년 (17대) 대통령 선거에서는 누구에게 투표하셨습니까?

____ ① 이명박 후보
____ ② 정동영 후보
____ ③ 기타 후보
____ ④ 보통 투표를 하는 편이나 17대 대선에서는 투표를 하지 않았다
____ (8) 모르겠다
____ (9) 투표권이 없었음

VOTE2012

121. 귀하께서는 지난 2012년 (18대) 대통령 선거에서 누구에게 투표하셨습니까?

____ ① 박근혜 후보
____ ② 문재인 후보
____ ③ 기타 후보
____ ④ 보통 투표를 하는 편이나 18대 대선에서는 투표를 하지 않았다
____ (8) 모르겠다
____ (9) 투표권이 없었음

VOTE2012PA

122. 귀하의 아버지(생존해 계시지 않을 경우 어머니)는 지난 18대 대통령 선거에서 귀하가 지지하는 후보와 같은 후보를 지지했습니까?

____ ① 내가 지지하는 후보와 같은 후보를 지지했다
____ ② 내가 지지하는 후보와 다른 후보를 지지했다
____ ③ 누구를 지지했는지 모르겠다
____ ④ 두 분 모두 생존해 계시지 않는다

VOTE2016PA

123. 귀하의 아버지(생존해 계시지 않을 경우 어머니)는 지난 20대 국회의원 선거에서 어느 정당 후보를 지지했습니까? 정확히 모르실 경우 아버지의 평소 정치적 언행에 비추어 말씀해 주십시오.

____ ① 새누리당
____ ② 더불어민주당
____ ③ 국민의당
____ ④ 정의당
____ ⑤ 기타 **(어느 정당:**_____**)**
____ ⑥ 두 분 모두 생존해 계시지 않는다

124. 귀하께서 한국의 주요 정치인과 정당에 대해 어떻게 생각하시는지 알고 싶습니다. 아래의 점수 평가 예를 참조하여 다음 각 정치인과 정당에 대해 얼마나 좋아하는지에 대한 느낌을 해당 온도계의 온도로 표시해주십시오.

		0°C (대단히 부정적)	30°C (어느정도 부정적)	50°C (호의적이지도 부정적이지도 않음)	70°C (어느정도 호의적)	100°C (대단히 호의적)
THRMMTR1	1) 새누리당	①_____	②_____	③_____	④_____	⑤_____
THRMMTR2	2) 더불어민주당	①_____	②_____	③_____	④_____	⑤_____
THRMMTR3	3) 국민의당	①_____	②_____	③_____	④_____	⑤_____
THRMMTR4	4) 정의당	①_____	②_____	③_____	④_____	⑤_____
THRMMTR5	5) 박근혜	①_____	②_____	③_____	④_____	⑤_____
THRMMTR6	6) 문재인	①_____	②_____	③_____	④_____	⑤_____
THRMMTR7	7) 안철수	①_____	②_____	③_____	④_____	⑤_____

125. 다음의 각 의견에 대해서 어느 정도 찬성 또는 반대하시는지 말씀해 주시기 바랍니다.

면접원 지침서

		매우 찬성	다소 찬성	찬성도 반대도 아님	다소 반대	매우 반대
CNSRVTV1	1) 한미 동맹관계를 더욱 강화해야 한다	①_____	②_____	③_____	④_____	⑤_____
CNSRVTV2	2) 국가보안법을 폐지해야 한다	①_____	②_____	③_____	④_____	⑤_____
CNSRVTV3	3) 개성공단을 정상화 시켜야 한다	①_____	②_____	③_____	④_____	⑤_____
CNSRVTV4	4) 경제성장보다는 복지에 더욱 힘을 기울여야 한다	①_____	②_____	③_____	④_____	⑤_____
CNSRVTV5	5) 비정규직 노동자 문제는 기업에게 자율적으로 맡겨야 한다	①_____	②_____	③_____	④_____	⑤_____
CNSRVTV6	6) 고소득자들이 현재보다 세금을 더 많이 내게 해야 한다	①_____	②_____	③_____	④_____	⑤_____
CNSRVTV7	7) 철도 등 공기업 민영화를 추진해야 한다	①_____	②_____	③_____	④_____	⑤_____
CNSRVTV8	8) 학교에서 체벌이 허용되어야 한다	①_____	②_____	③_____	④_____	⑤_____
CNSRVTV9	9) 종교 등 개인의 신념에 따른 대체복무제를 허용해야 한다	①_____	②_____	③_____	④_____	⑤_____
CNSRVTV10	10) 사형제를 폐지해야 한다	①_____	②_____	③_____	④_____	⑤_____

GOVRGLT

126. 한국 경제발전을 가로막고 있는 것은 정부가 기업의 경제활동에 가하는 각종 규제정책이라는 견해가 있습니다. 반면, 중소상공인을 대기업으로부터 보호하기 위해 정부의 각종 규제가 불가피하다는 견해가 있습니다. 국가의 기업활동 규제에 대한 귀하의 생각은 어떠하십니까?

____ ① 정부의 규제는 매우 필요하다
____ ② 정부의 규제는 약간 필요하다
____ ③ 정부의 규제는 별로 필요하지 않다
____ ④ 정부의 규제는 전혀 필요하지 않다

127. 다음의 각 의견에 대해서 어느 정도 찬성 또는 반대하시는지 말씀해 주시기 바랍니다.

면접원 지침서

		전적으로 반대	상당히 반대	약간 반대	반대도 찬성도 아님	약간 찬성	상당히 찬성	전적으로 찬성
AUTHORT1	1) 우리나라를 망쳐놓고 있는 극단주의를 제압할 수 있는 강력한 지도자가 필요하다	__①__	__②__	__③__	__④__	__⑤__	__⑥__	__⑦__
AUTHORT2	2) 정부 권력에 비판적인 사람들은 국민들을 쓸데없이 혼란스럽게 만들 뿐이다	__①__	__②__	__③__	__④__	__⑤__	__⑥__	__⑦__
AUTHORT3	3) 사회 혼란을 일으키는 사람들과 싸워 우리나라를 옳은 길로 되돌려 놓기 위해서라면 무력을 사용하는 것도 정당화될 수 있다	__①__	__②__	__③__	__④__	__⑤__	__⑥__	__⑦__
AUTHORT4	4) 우리나라에 진정으로 필요한 것은 폭넓은 인권 보장이 아니라 좀 더 강력한 법질서이다	__①__	__②__	__③__	__④__	__⑤__	__⑥__	__⑦__
AUTHORT5	5) 권위에 대한 순종과 존경은 우리 아이들이 배워야 할 가장 중요한 덕목이다	__①__	__②__	__③__	__④__	__⑤__	__⑥__	__⑦__
AUTHORT6	6) 우리의 가치관과 법질서를 보존하기 위해서는 우리 사회의 문제 집단들을 강력히 척결해야한다	__①__	__②__	__③__	__④__	__⑤__	__⑥__	__⑦__
AUTHORT7	7) 우리나라에 가장 필요한 것은 국가 지도층의 인도에 잘 따르는 질서정연한 국민들이다	__①__	__②__	__③__	__④__	__⑤__	__⑥__	__⑦__

128. 귀하께서는 다음 주장에 대해 어떻게 생각하십니까?

		매우 그렇다						전혀 그렇지 않다
APATHY1	1) 정치인들은 나라 걱정을 하기보다 자신의 이익을 위해 행동한다	__①__	__②__	__③__	__④__	__⑤__	__⑥__	__⑦__
APATHY2	2) 정치인이 좋은 말을 하는 것은 단지 표를 얻기 위한 것이다	__①__	__②__	__③__	__④__	__⑤__	__⑥__	__⑦__
APATHY3	3) 정치인들이 하는 말을 믿는 것은 바보 같은 일이다	__①__	__②__	__③__	__④__	__⑤__	__⑥__	__⑦__

CNSCSOTH

129. 만약, 귀하께서 지지하는 후보가 누구인지 밝혀야 하는 상황이라면, 지지후보를 솔직하게 밝히는 것에 대해 신경이 쓰이는 편이십니까? 아니면 신경 쓰이지 않는 편이십니까?

___ ① 매우 신경이 쓰이는 편이다
___ ② 다소 신경이 쓰이는 편이다
___ ③ 별로 신경 쓰이지 않는 편이다**(문항 130으로 갈 것)**
___ ④ 전혀 신경 쓰이지 않는 편이다**(문항 130으로 갈 것)**
___ (8) 모르겠다

SAYPOLPR

129.1 **(①, ② 응답자에 한해)** 그러면, 지지후보를 밝혀야 하는 상황이 되면, 대체로 어떻게 하는 편이십니까?

___ ① 신경이 쓰이기 때문에 솔직하게 말하지 않는 편이다
___ ② 신경은 쓰이지만 솔직하게 말하는 편이다
___ (8) 모르겠다

130. 사람들은 여러 가지 방식으로 정치적, 사회적 행동을 합니다. 귀하는 다음과 같은 행동을 지난 1년 동안 혹은 그 이전에 하신 적이 있습니까? 그러한 행동을 하신 적이 없다면 그러한 행동을 하실 가능성이 있는지 또는 전혀 없는지를 말씀하여 주십시오.

		지난 1년 동안 한 적이 있다	그보다 오래 전에 한 적이 있다	전에는 안했지만 앞으로 할 수 있다	전에도 안했고 앞으로도 절대 하지 않을 것이다
SIGNPET	1) 진정서에 서명하기	_____①_____	_____②_____	_____③_____	_____④_____
AVOIDBUY	2) 정치적, 윤리적 또는 환경적 이유로 어떤 상품을 불매하거나 사주기	_____①_____	_____②_____	_____③_____	_____④_____
JOINDEM	3) 시위에 참여하기	_____①_____	_____②_____	_____③_____	_____④_____
ATTRALLY	4) 정치 모임(정치 관련 토크 콘서트 및 강연회)이나 집회(촛불 문화제, 추모회 등)에 참가하기	_____①_____	_____②_____	_____③_____	_____④_____
CNTCTGOV	5) 나의 의견을 알리기 위해 정치인이나 공무원(민원) 혹은 언론기관에 접촉하거나 접촉을 시도하기	_____①_____	_____②_____	_____③_____	_____④_____
POLFUNDS	6) 사회적, 정치적 활동을 위해 기부하거나 모금하기	_____①_____	_____②_____	_____③_____	_____④_____
POLSNS	7) 선거와 관련된 글, 사진, 동영상, 오디오 등을 인터넷 또는 SNS, 카카오톡에 공유하기	_____①_____	_____②_____	_____③_____	_____④_____
PARTCYBR	8) 온라인 상에서 집단 행동(리본/배너 달기, 추모, 관련 글 올리기 등)에 참여하기	_____①_____	_____②_____	_____③_____	_____④_____
POLREPLY	9) 인터넷 커뮤니티 게시판(디씨, 오유, 일베, 뽐뿌, 루리웹 등)이나 인터넷 카페 및 클럽, 포털사이트(네이버, 다음, 네이트 등), 인터넷 신문 사이트에 방문하여 정치 관련 게시물이나 기사에 댓글을 달거나 글 올리기	_____①_____	_____②_____	_____③_____	_____④_____

CONTACTA

131. 귀하는 평일 하루에 보통 몇 명의 가족 혹은 친척(같이 살고 있는 사람들은 제외)과 전화, 우편, 인터넷, 대면 등의 방식으로 접촉하십니까?

___ ① 0명
___ ② 1-2명
___ ③ 3-4명
___ ④ 5-9명
___ ⑤ 10-19명
___ ⑥ 20-49명
___ ⑦ 50-99명
___ ⑧ 100명 이상
___ (88) 선택할 수 없음

CONTACTB

132. 그렇다면, 평일 하루에 보통 몇 명의 가족 또는 친척 이외의 사람들과 전화, 우편, 인터넷, 대면 등의 방식으로 접촉하십니까?

___ ① 0명
___ ② 1-2명
___ ③ 3-4명
___ ④ 5-9명
___ ⑤ 10-19명
___ ⑥ 20-49명
___ ⑦ 50-99명
___ ⑧ 100명 이상
___ (88) 선택할 수 없음

POLTALK

133. 귀하는 지난 1년 동안, 올해 4월 13일에 실시된 20대 국회의원 총선거와 관련된 이야기를 가족(부모, 자녀, 형제자매, 조부모, 손자녀)과 얼마나 자주 하셨습니까?

___ ① 매우 자주 했다
___ ② 가끔 했다
___ ③ 별로 하지 않았다
___ ④ 전혀 하지 않았다

134. 올해 4월 13일 20대 국회의원 총선거에서, 다음의 각 사람들이 귀하에게 특정 후보에게 투표해달라고 부탁했다거나 혹은 다른 유형의 정치적 활동에 관여해달라고 부탁했던 적이 있었습니까?

		있었다	없었다			있었다	없었다
WHOMBLZ1	1) 가족이나 친척	__①_	__②_	WHOMBLZ5	5) 교회 등의 종교 집단 지도자나 신도	__①__	__②__
WHOMBLZ2	2) 직장동료	__①_	__②_	WHOMBLZ6	6) 동호회 혹은 자발적 결사체의 구성원	__①__	__②__
WHOMBLZ3	3) 이웃	__①_	__②_	WHOMBLZ7	7) 선거 운동원	__①__	__②__
WHOMBLZ4	4) 친구	__①_	__②_	WHOMBLZ8	8) 기타(**구체적으로:**)	__①__	__②__

PRTYMBLZ

134.1 **(부탁받은 적이 있는 한 번이라도 있는 경우)** 귀하에게 부탁한 사람(들)은 어느 정당 후보자를 지지하고 있었습니까?

___ ① 새누리당
___ ② 더불어민주당
___ ③ 국민의당
___ ④ 정의당
___ ⑤ 기타 **(어느 정당:**)
___ ⑥ 부탁한 사람이 둘 이상이고 그들이 지지하는 후보자의 정당이 서로 다르다

135. 사람들은 때로는 여러 종류의 집단이나 모임 또는 단체에 소속되어 있습니다. 귀하는 다음과 같은 집단이나 모임 또는 단체에 소속되어 있습니까? 소속되어 있다면 어느 정도 적극적으로 활동하시는지를, 소속되어 있지 않다면 과거에는 소속되었던 적이 있는지를 말씀하여 주십시오. **현재 소속(①과 ②) 모임 또는 단체가 귀하가 사시는 지역(동, 읍, 면)에서 정기적으로 모임을 갖고 있다면**, "살고 있는 지역에서 정기적으로 모임을 갖고 있다" 란에 체크해 주십시오. 그리고 친한 친구와 해당 모임 또는 단체에 소속되어 있는가를 말씀해 주십시오.

		소속되어서 적극적으로 활동한다	소속되어 있지만 활동은 안 한다	과거에 소속된 적이 있다	소속된 적 없다	①, ② 응답한 사람만 → 살고 있는 지역에서 정기적으로 모임을 갖고있다	친한 친구와 함께 소속되어 있다
VANEIBR	1) 주민협회, 반상회	__①__	__②__	__③__	__④__	O X	O X
VASOCSV	2) 사회봉사 클럽(자원봉사단체, 비영리단체)	__①__	__②__	__③__	__④__	O X	O X
VARELIG	3) 종교집단	__①__	__②__	__③__	__④__	O X	O X
VAFRTNTY	4) 친목모임, 동창모임, 향우회	__①__	__②__	__③__	__④__	O X	O X
VALEISR	5) 여가 모임(취미 및 스포츠)	__①__	__②__	__③__	__④__	O X	O X
VAPRFSSN	6) 직업·직능 단체 / 상거래 단체	__①__	__②__	__③__	__④__	O X	O X
VAOTH	7) 기타(시민사회단체, 노동조합, 정치모임 등)	__①__	__②__	__③__	__④__	O X	O X

136. 귀하는 다음과 같은 일들을 얼마나 자주 하셨습니까?

		자주	가끔씩	거의 없음	전혀 없음	선택할 수 없음
SOCDESI1	1) 나는 다른 사람을 헐뜯은 적이 있다	____①____	____②____	____③____	____④____	____(8)____
SOCDESI2	2) 나의 이익을 위해 다른 사람을 이용한 적이 있다	____①____	____②____	____③____	____④____	____(8)____
SOCDESI3	3) 나는 다른 사람이 잘된 것을 매우 질투한 적이 있다	____①____	____②____	____③____	____④____	____(8)____

KGSSAGIN

137. 귀하는 추후에 "한국종합사회조사" 응답대상자로 다시 선정될 경우, 설문에 응해주실 의향이 있으십니까?

___① 예
___② 아니오
___(8) 모르겠다

BLOODTYP

138. 귀하의 혈액형은 무엇입니까?

___① A형
___② B형
___③ O형
___④ AB형
___⑤ 기타( )
___(8) 모르겠다

《면접원 면접 상황 기록》

※ 아래 질문은 면접원이 면접 직후 응답자가 없는 상황에서 지체하지 말고 기록하여야 합니다.

INTID
139. 면접원 ID: _____

INTDATM / INTDATD / INTDATE INTAMPM / INTBEGHR / INTBEGMI / INTENDHR / INTENDMI
140. 면접 일시

____월 ____일 ____요일

___오전 ___오후 ___시 ___분부터 ___시 ___분까지

ADMMETH
141. 설문 기입 방식

___ (1) 면접원이 전부 기입
___ (2) 응답자가 전부 기입 } (문항 142로 갈 것)
___ (3) 응답자가 일부 기입

SELFFR1 / SELFTO1 / SELFFR2 / SELFTO2
141.1 **(응답자 일부 기입시)** 응답자가 기입한 문항번호

____번부터 ____번까지 ‖ ____번부터 ____번까지

142. 면접을 하는 동안 다른 사람이 옆에 있었습니까? 있었다면, 그 사람이 누구였습니까? 옆에 있었던 사람들을 모두 체크하시오.

___(0) 아무도 없었음
WIBABY ___(1) 6세 미만 어린이가 있었다
WICHILD ___(2) 6세 이상 어린이 또는 청소년이 있었다
WISPOUS ___(3) 배우자가 있었다
WIADULT ___(4) 배우자 이외의 성인이 있었다 **(면접원 제외)**
WIINT ___(5) 같이 간 면접원이 있었다 (동반 면접원 ID: **WIINT1ID WIINT2ID**)

RATTITD
143. 면접하는 동안 응답자의 태도는 어떠했습니까?

___ (1) 매우 협조적이었다
___ (2) 약간 협조적이었다
___ (3) 별로 협조적이지 않았다
___ (4) 전혀 협조적이지 않았다

RUNDRSTU
144. 응답자가 질문을 이해하는 정도는 어떠했습니까?

___ (1) 잘 이해했다 ___ (2) 그런대로 이해했다 ___ (3) 잘 이해하지 못했다

EASYCON
145. 응답자를 접촉하는 것이 어느 정도 어려웠습니까?

___ (1) 매우 어려웠다
___ (2) 다소 어려웠다
___ (3) 별로 어렵지 않았다
___ (4) 전혀 어렵지 않았다

EASYINT
146. 응답자와 면접을 진행하는 것이 어느 정도 어려웠습니까?

___ (1) 매우 어려웠다
___ (2) 다소 어려웠다
___ (3) 별로 어렵지 않았다
___ (4) 전혀 어렵지 않았다

《 최종 미완료 설문에 대한 면접원 기록사항 》

※ 이 설문은 면접이 최종적으로 완료되지 못한 응답대상자에 대한 간략한 정보입니다. 각 면접원은 응답대상자에게 부담이 되지 않는 범위 내에서 아래 내용들을 최대한 빠짐없이 파악해서 상세히 답해주기 바랍니다. 서베이리서치센터에서 면접의 완료 및 미완료 여부에 대한 최종 판단을 함에 있어서 아래 내용은 필수적입니다.

CTRES

1. 응답대상 '가구'와 접촉이 이루어졌습니까?

___ (1) 그렇다(접촉이 이루어졌다) ___ (2) 아니다(접촉이 이루어지지 못했다) **(문항 148로 갈 것)**

RESCF

147.1 응답대상자가 누구인지를 확인할 수 있었습니까?

___ (1) 그렇다 ___ (2) 아니다 **(문항 148로 갈 것)**

WHYNOINT

147.2 설문을 완료할 수 없었던 가장 중요한 이유는 무엇입니까?

___ (1) 방문 시간이 적절하지 않아서(예: 아픔, 아이, 다른 용무 중)
___ (2) 조사에 흥미가 없어서
___ (3) 주제에 대해서 충분히 알지 못해서(예: 주제에 대해 어려움을 느껴서)
___ (4) 시간낭비라고 생각해서
___ (5) 돈 낭비라고 생각해서
___ (6) 개인정보를 알려주고 싶지 않아서
___ (7) 조사 절대 안함(강한 거절로 인해서)
___ (8) 과거에 조사참여 많이 해서
___ (9) 조사를 신뢰할 수 없어서
___ (10) 조사로 인한 나쁜 경험이 있어서
___ (11) 주제가 마음에 들지 않아서
___ (12) 배우자, 가족 또는 가구 구성원이 조사참여를 허락하지 않아서
___ (13) 집에 낯선 사람이 들어오는 것을 원치 않아서(또는 두려워해서)
___ (14) 기타: _____

NOINTSEX

147.3 응답대상자는 남자입니까, 여자입니까?

___ (1) 남자 ___ (2) 여자

AGEb

147.4 응답대상자의 연령은 다음 중 어디에 해당합니까?

___ (1) 20대(18, 19세 포함) ___ (5) 60대
___ (2) 30대 ___ (6) 70대
___ (3) 40대 ___ (7) 80대
___ (4) 50대 ___ (8) 90대 이상

INCOMER

147.5 응답대상자는 수입이 있는 일을 하고 있습니까?

___ (1) 그렇다 ___ (2) 아니다

NOINTEDC

147.6 응답대상자의 학력은?

___ (1) 초등학교 이하 ___ (4) 전문대학 (2·3년제)
___ (2) 중학교 ___ (5) 대학교 (4년제)
___ (3) 고등학교 ___ (6) 대학원 (석·박사)

NOINTSTR

2. 응답대상가구의 거주형태는 다음 중 어떤 것입니까?

___ (1) 단독주택 ___ (3) 빌라 ___ (5) 다세대 주택 ___ (7) 오피스텔
___ (2) 아파트 ___ (4) 연립주택 ___ (6) 원룸 ___ (77)기타: _____

DOORLK

148.1 응답대상가구의 입구에는 도어락이 설치되어 있었습니까?
(도어락이란 아파트 등의 건물 입구에서 전자키나 비밀번호를 입력해야만 출입할 수 있는 잠금장치를 말함)

___ (1) 그렇다 ___ (2) 아니다

HECONCLS

3. 응답대상가구의 경제 상태는 어느 정도로 여겨집니까?

___ (1) 하의 하 ___ (3) 중의 하 ___ (5) 상의 하
___ (2) 하의 상 ___ (4) 중의 상 ___ (6) 상의 상

《 면접시도결과 분류코드 》

※ 최종 면접이 종료된 후, 해당사항을 면접원 기입란에 ○표 하십시오. (뒷면 계속)

DISPCODE

대분류	중분류	소분류	면접원 기입
응답		응답 완료	
무응답	응답거부	가구원의 응답 거부	
		개별 응답자의 응답 거부	
		응답 중단	
	접촉 불가	건물/주택에 접근 불가	
		해당 주거지에 사는 구성원에 접근 불가	
		조사대상자의 이주 등의 이유로 접촉 불가	
	그 외	응답자 사망	
		심신 불능/미약	
	언어	가구원에서의 언어 문제	
		응답자의 언어 문제	
		조사에 필요한 언어능력 부족	
	기타		
조사 적격 여부 확인 불가로 인한 무응답		조사대상 가구의 존재여부를 확인할 수 없는 경우	
		표본가구로 선정되었으나 면접/조사시도를 하지 않은 경우	
		접근불가 지역/위험 지역	
		위치/주소를 찾을 수 없는 지역	
		조사대상자의 존재 여부가 확인되지 않은 경우	
		가구 단위 응답거부	
		기타	

대분류	중분류	소분류	면접원 기입
조사 부적격		비(非) 거주용 건물	
		비(非)거주 건물: 보호시설	
		공동 숙소	
		빈 집	
		주기적으로 비어있는 거주지	
		계절적/휴가용/임시 거주지	
		응답 자격을 갖추지 못한 대상자로 구성된 조사 가구	
		기타	

《 표본 가구 방문기록 》

※ 설문을 완료하였을 경우 완료여부에 ○표 하십시오.

횟수	방문 일시	완료 여부	미완료 이유	재방문 예정 일시	동반 면접원 ID
1	VISMM1_월 VISDD1_일 VISWK1_요일 __:__VISTM1		WHYNG1	___월 ___일 ___요일 ____:____	VST1ID1 VST1ID2
2	VISMM2_월 VISDD2 일 VISWK2_요일 __:__VISTM2		WHYNG2	___월 ___일 ___요일 ____:____	VST1ID1 VST1ID2
3	VISMM3_월 VISDD3_일 VISWK3_요일 __:__VISTM3		WHYNG3	___월 ___일 ___요일 ____:____	VST1ID1 VST1ID2
4	VISMM4_월 VISDD4_일 VISWK4_요일 __:__VISTM4		WHYNG4	___월 ___일 ___요일 ____:____	VST1ID1 VST1ID2
5	VISMM5_월 VISDD5_일 VISWK5_요일 __:__VISTM5		WHYNG5	___월 ___일 ___요일 ____:____	VST1ID1 VST1ID2
6	VISMM6_월 VISDD6_일 VISWK6_요일 __:__VISTM6		WHYNG6	___월 ___일 ___요일 ____:____	VST1ID1 VST1ID2
7	VISMM7_월 VISDD7_일 VISWK7_요일 __:__VISTM7		WHYNG7	___월 ___일 ___요일 ____:____	VST1ID1 VST1ID2
8	VISMM8_월 VISDD8_일 VISWK8_요일 __:__VISTM8		WHYNG8	___월 ___일 ___요일 ____:____	VST1ID1 VST1ID2
9	VISMM9_월 VISDD9_일 VISWK9_요일 __:__VISTM9		WHYNG9	___월 ___일 ___요일 ____:____	VST1ID1 VST1ID2
10	VISMM10월 VISDD10_일 VISWK10_요일 _:__VISTM10		WHYNG10	___월 ___일 ___요일 ____:____	VST1ID1 VST1ID2

《 미완료 이유 보기 》

① 방문을 했으나, 아무도 없었음
② 가구원은 있었으나, 응답대상자가 없었음
③ 응답자 또는 가구원이 재방문을 요청함
④ 응답자와 면접일시를 약속함
⑤ 응답자가 약속을 어김
⑥ 응답자가 면접거부
⑦ 응답자 이외의 가구원이 면접거부
⑧ 면접 진행 도중 거부(일부분 완료)
⑨ 기타: _____

《 표본 가구의 만 18세 이상 가구원 리스트 》

※ 표본 가구에서 다음 표를 작성하고 조사대상자(조사시점 이전 생일이 조사시점과 가장 가까운 가구원)의 가구원 번호에 ○표 하십시오.

BIRTHMM / BIRTHDD

가구원 번호	가구주와의 관계	생일 (양력/음력 상관없음)	가구원 번호	가구주와의 관계	생일 (양력/음력 상관없음)
1		월 일	6		월 일
2		월 일	7		월 일
3		월 일	8		월 일
4		월 일	9		월 일
5		월 일	10		월 일

Block ID | | | | - Household ID | |

KGSS
KOREAN GENERAL SOCIAL SURVEY

2016 Korean General Social Survey
[2016 KGSS]

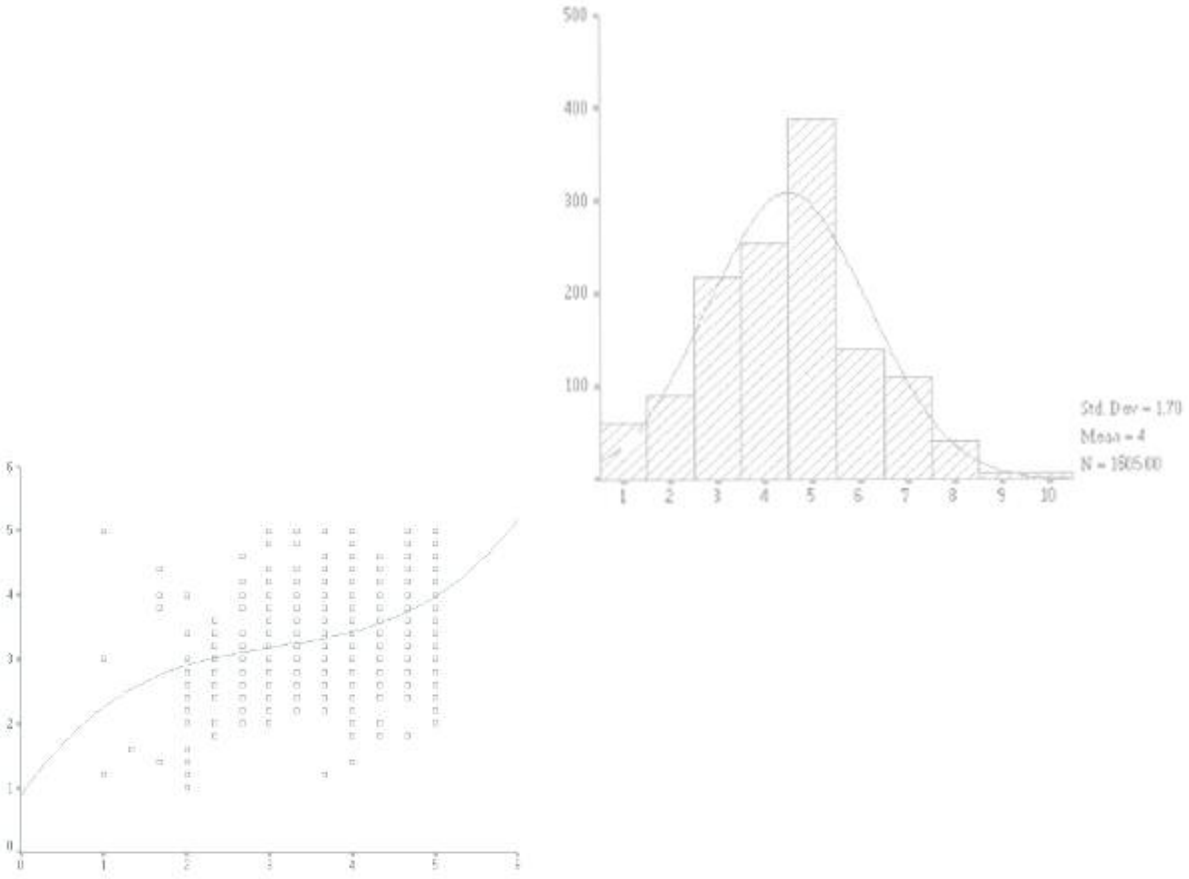

Survey Research Center, Sungkyunkwan University

53-3 Myungryun-Dong, Jongno-Ku, Seoul 110-745, South Korea
(Tel.) +82-2-760-1270 (E-mail) srckgss@skku.edu (Web) http://src.skku.edu

This research is conducted with the financial support of Sungkyunkwan University, the Institute for Social Development and Policy Research at Seoul National University, the Korea Institute for Health and Social Affairs, and the Korea Institute of Public Administration.

Greetings

We, the Survey Research Center (SRC) at Sungkyunkwan University, have been conducting the Korea General Social Survey (KGSS) since 2003. This year, professors and students from 37 universities throughout Korea are co-participating in this research. We are trying to build up the data to be used for the comprehensive understanding of Korean society and global studies comparing many countries. The research is composed of questions regarding major political, economic, and social issues of Korea, the International Social Survey (ISSP) questions conducted by 48 countries around the world, and questions from the East Asian Social Survey (EASS).

The respondents were methodically selected so that the sample can accurately represent the Korean population. Our student interviewers visited you because you were selected as a respondent. Please find time in your busy schedule and participate in this study. Your responses will be strictly confidential.

Thank you.

June 2016
Survey Research Center, Sunkyunkwan University
Jibum Kim

연구 책임자: 김지범*(성균관대 사회학과)
공동 연구자: 강정한*(연세대 사회학과), 김석호(서울대 사회학과), 김창환(켄사스대 사회학과), 박원호*(서울대 정치학과), 이윤석(서울시립대 도시사회학과), 최슬기(KDI 국제정책대학원)
전국 38개 대학 참여교수 및 자문위원:
서울: 이재열 자문위원장(서울대학교 사회학과), 김두환*(덕성여대 사회학과), 김선웅*(동국대학교 통계학과), 김영원*(숙명여자대학교 통계학과), 송재룡*, 김중백(경희대학교 사회학과), 신동준, 계봉오*(국민대학교 사회학과), 심재만*, 김주연(서울시립대학교 사회학과), 이명진*(고려대학교 사회학과), 최샛별*(이화여자대학교 사회학과), 하상응*(서강대학교 정치학과), 김옥태(한국방송통신대학교 미디어영상학과), 박찬웅, 한준(연세대학교 사회학과), 이민아(중앙대학교 사회학과), 이용모(건국대학교 행정학과)
경기도: 김정인*(수원대학교 행정학과), 신희주*(가톨릭대학교 사회학과), 이건*(경기대학교 행정학과), 최준영*(인하대학교 정치외교학과), 박정선(경찰대학교 행정학과), 변종석(한신대 응용통계학과), 차승은(수원대학교 아동청소년학과),호정화(아주대학교 사회학과)
강원도: 엄한진*, 이기홍(한림대학교 사회학과), 정성호*(강원대학교 사회학과)
충청북도: 김성건*(서원대학교 사회교육학과), 이정환*(청주대학교 사회학과), 염지혜(중원대학교 사회복지학과)
충청남도: 이주열*(남서울대학교 보건행정학과), 이혜경*(배재대학교 공공정책학과), 황명진*(고려대학교 사회학과), 이원재(카이스트 문화기술대학원)
경상북도: 김한곤*(영남대학교 사회학과), 윤우석*(계명대학교 경찰행정학과), 조주은*(경북대학교 사회학과)
경상남도: 김동완*(경남대학교 사회학과), 김희재*(부산대학교 사회학과), 박철현*(동의대 경찰행정학과), 송유진, 윤상우*(동아대학교 사회학과), 이성균*(울산대학교 사회복지학과), 최태룡*(경상대학교 사회학과)
전라북도: 설동훈, 김재우*(전북대학교 사회학과), 한내창*(원광대학교 원불교학과)
전라남도: 신지원*(전남대학교 사회학과), 지병근*(조선대학교 정치외교학과), 허석재*(목포대학교 정치언론홍보학과)
제주도: 최현*(제주대학교 사회학과)

*는 2016년 조사에 참여하는 공동연구자 및 자문위원

※ To begin with, I would like to ask you a few questions about this society.

1. Would you say that most of the time people try to be helpful, or they are mostly just looking out for themselves?

___ ① Try to be helpful ___ (3) Depends
___ ② Just look out for themselves ___ (8) Don't know

2. Do you think most people would try to take advantage of you if they got a chance, or would they try to be fair?

___ ① Would take advantage of you ___ (3) Depends
___ ② Would try to be fair ___ (8) Don't know

3. Generally speaking, would you say that most people can be trusted?

___ ① People can almost always be trusted. ___ ③ You usually can't be too careful in dealing with people.
___ ② People can usually be trusted. ___ ④ You almost always can't be too careful in dealing with people.

4. I am going to name some institutions in this country. As far as the people running these institutions are concerned, would you say you have a great deal of confidence, only some confidence, or hardly any confidence at all in them?

Probing

	A great deal confidence	Only some confidence	Hardly any confidence at all	DON'T KNOW
1) Major companies	①	②	③	(8)
2) Organized religion	①	②	③	(8)
3) Education	①	②	③	(8)
4) Organized labor	①	②	③	(8)
5) Newspaper	①	②	③	(8)
6) TV	①	②	③	(8)
7) Medicine	①	②	③	(8)
8) Executive branch of the national government	①	②	③	(8)
9) Local government	①	②	③	(8)
10) Congress	①	②	③	(8)
11) The Supreme Court	①	②	③	(8)
12) Scientific community	①	②	③	(8)
13) Military	①	②	③	(8)
14) Banks and financial institutions	①	②	③	(8)
15) The Blue House	①	②	③	(8)
16) Civic Activist Organizations	①	②	③	(8)
17) Public opinion research centers	①	②	③	(8)

5. How proud are you of being South Korean?

___ ① Very proud ___ ③ Not very proud ___ (8) Don't know
___ ② Somewhat proud ___ ④ Not proud at all

6. What do you think North Korea is to us? Please choose one answer only among the following.

___ ① A country to support ___ ③ A country to guard against ___ (8) Don't know
___ ② A country to cooperate with ___ ④ A country to fight against

7. Which country do you feel closest to among the following countries?

___ ① USA ___ ③ North Korea ___ ⑤ Russia
___ ② Japan ___ ④ China ___ (8) Don't know

8. To what extent do you think the unification between South and North Korea is necessary?

___ ① Very necessary ___ ③ Somewhat unnecessary ___ (8) Don't know
___ ② Somewhat necessary ___ ④ Very unnecessary

9. What do you think about North Korean defectors who want to come to South Korea?

Probing
___ ① All should be admitted.
___ ② Should be admitted selectively.
___ ③ Should not be admitted any more.

10. Where would you rate yourself on this scale?

Immigrants (marriage immigrants, immigrant workers, North Korean defectors, etc.) should abandon their own culture & custom and adopt Korean culture & custom.										Immigrants (marriage immigrants, immigrant workers, North Korean defectors, etc.) would be better off if they adapt to Korean culture while keeping their own culture and custom.	Don't know
①__	②__	③__	④__	⑤__	⑥__	⑦__	⑧__	⑨__	⑩__		(88)__

11. On the whole, how good do you think the current government is in administering state affairs?

___ ① Very good
___ ② Somewhat good
___ ③ Neither good nor poor
___ ④ Somewhat poor
___ ⑤ Very poor
___ (8) Don't know

12. Currently which political party do you support most?

Probing

___ ① Saenuri Party
___ ② The Minjoo Party
___ ③ People's Party
___ ④ Justice Party
___ (66) Other **(Specify :)**
___ (77) None of these **(GO TO Q12.1)**
___ (88) Don't know

(IF NONE OF THESE)

12.1 If you do not actively support any party, is there a party you usually feel favorable toward?

___ ① Saenuri Party
___ ② The Minjoo Party
___ ③ People's Party
___ ④ Justice Party
___ (66) Other **(Specify :)**
___ (77) None of these
___ (88) Don't know

13. Did you vote in the 20th South Korean Legislative Election on April 13, 2016?

Probing

___ ① Voted ↓

___ ② Did not vote
___ (8) Don't know
___ (9) Not eligible
} **(GO TO Q14)**

13.1 **(IF VOTED)** Which party's candidate did you vote to at that time?

Probing

___ ① Saenuri Party
___ ② The Minjoo Party
___ ③ People's Party
___ ④ Justice Party
___ (66)Other **(Specify :)**
___ (77)None of these
___ (88)Don't know

14. To what degree do you think yourself politically liberal or conservative?

Probing

___ ① Very liberal
___ ② Somewhat liberal
___ ③ Neither liberal nor conservative
___ ④ Somewhat conservative
___ ⑤ Very conservative
___ (8) Don't know

15. How satisfied are you with the economic condition of your family?

___ ① Very satisfied
___ ② Somewhat satisfied
___ ③ Neither satisfied nor dissatisfied
___ ④ Somewhat dissatisfied
___ ⑤ Very dissatisfied
___ (8) Don't know

16. In our society there are groups which tend to be towards the top and groups which tend to be towards the bottom. Below is a scale that runs from top (10) to bottom (1). Where would you put yourself now on this scale?

Bottom									Top	Don't know
①__	②__	③__	④__	⑤__	⑥__	⑦__	⑧__	⑨__	⑩__	(88)__

17. If the lowest social class is rated 1 and highest 10 in Korean society, where would you place your parents when they were your age? Please rate a number.

Bottom									Top	Don't know
①__	②__	③__	④__	⑤__	⑥__	⑦__	⑧__	⑨__	⑩__	(88)__

18. If the lowest social class is rated a score of 1 and highest 10 in Korean society, where do you expect you to be when you are your parents' age?

Bottom									Top	Don't know	
①__	②__	③__	④__	⑤__	⑥__	⑦__	⑧__	⑨__	⑩__	(88)__	

19. As you realize, older people used to live in the same house with their adult children. Do you think it is desirable or undesirable?

___ ① Desirable	___ (3) Depends
___ ② Undesirable	___ (8) Don't know

20. What do you think about this statement?: "I feel anxious that I may experience economic difficulties when I get old"

___ ① Strongly agree	___ ④ Somewhat disagree
___ ② Somewhat agree	___ ⑤ Strongly disagree
___ ③ Neither, Nor	___ (8) Don't know

21. Do you expect to receive financial support from your parents in the future? If so, how much do you expect to receive?

___ ① I expect to receive a lot of support.	___ ③ I do not expect to receive any support.
___ ② I expect to receive some support.	___ (9) Both of my parents are deceased.

22. Some people say that people get ahead by their own hard work; others say the lucky breaks or help from other people are more important. Which do you think is most important?

___ ① Hard work most important.
___ ② Luck or help from other people most important.
___ (3) Hard work and luck are equally important.
___ (8) Don't know

23. To pursue one's happy life, how much do you agree with the following statement?

The government should provide welfare at the maximum level.				The government should provide minimum assistance as needed.
①_____	②_____	③_____	④_____	⑤____

24. When a large income gap exists between social classes, which of the following opinions would you agree?

More tax should be collected from the affluent class to reduce income gap.				More tax shouldn't be collected from the affluent class to reduce income gap.
①_____	②_____	③_____	④_____	⑤____

25. How much do you agee or disagree with each of these statements?

Probing	Strongly agree	Somewhat agree	Neither, Nor	Somewhat disagree	Strongly disagree	DON'T KNOW
1) More tax should be collected to expand social welfare.	①__	②__	③__	④__	⑤__	(8)__
2) Same-sex couples should be allowed to marry legally or guaranteed the similar rights.	①__	②__	③__	④__	⑤__	(8)__
3) A law should be enacted to prohibit discriminations based on gender, age, race, religion, and sexual orientation.	①__	②__	③__	④__	⑤__	(8)__

26. How often do you attend religious services?

___ (01) A few times a week	___ (06) Once a year
___ (02) Once a week	___ (07) Less than once a year
___ (03) Two or three times a month	___ (08) NEVER
___ (04) Once a month	___ (88) Don't know
___ (05) Several times a year	

27. What is your religion?

___ ① Buddhism
___ ② Protestant
___ ③ Catholic
___ ④ No religion **(GO TO Q.28)**
___ (77) Other (Specify :)

27.1 **(IF YOU HAVE A RELIGION)** Do you call yourself a strong, or not a very strong follower of your religion?

___ ① Strong
___ ② Somewhat strong
___ ③ Not very strong
___ (8) DON'T KNOW

28. How likely do you think you could be victimized when you walk alone during the night in your village?

Not likely at all ___0 ___1 ___2 ___3 ___4 ___5 ___6 ___7 ___8 ___9 ___10 Highly likely

29. How proud are you of Korea in each of the following?

	Very proud	Somewhat proud	Not very proud	Not proud at all	Can't choose
1) The way democracy works	①	②	③	④	(8)
2) Its political influence in the world	①	②	③	④	(8)
3) Korea's economic achievements	①	②	③	④	(8)
4) Its social security system	①	②	③	④	(8)
5) Its scientific and technological achievements	①	②	③	④	(8)
6) Its achievements in sports	①	②	③	④	(8)
7) Its achievements in the arts and literature	①	②	③	④	(8)
8) Armed forces	①	②	③	④	(8)
9) Its history	①	②	③	④	(8)
10) Its fair and equal treatment of all groups in society	①	②	③	④	(8)

30. If you were to consider your life in general these days, how happy or unhappy would you say you are, on the whole…

Very happy ① ② ③ ④ ⑤ Very unhappy (8) Don't know

31. Throughout the day yesterday, did you feel emotions like the following?

	Yes	No	CAN'T CHOOSE
1) Joy	①	②	(8)
2) Peacefulness	①	②	(8)
3) Worry	①	②	(8)
4) Sadness	①	②	(8)

32. The following groups are said to be discriminated in Korean society. However, some people argue that the discrimination against these groups is not severe. Among them, how many groups do you think are not being discriminated severely in Korean society? Detailed opinion on each group is not necessary. Please state **the number** of groups you think discrimination is not severe so that they do not need protection at the governmental level.

Immigrant Workers, People from Jeolla Province, Disabled, Homosexuals, Conscientious Objectors

Probing

___① 0 group
___② 1 group
___③ 2 group
___④ 3 group
___⑤ 4 group
___⑥ 5 group
___(88) DON'T KNOW

33. Which of these issues is the most important for Korea today?

___① Health care
___② Education
___③ Crime
___④ The environment
___⑤ Immigration
___⑥ The economy
___⑦ Terrorism
___⑧ Poverty
___(77) Other (Specify :)
___(88) Don't know

34. Supposing that you come to become brain-dead, do you have an intention to donate your organs to those who need them?

Probing
___① Yes
___② No
___(8) Don't know

35. What do you think is the appropriate age to get married in Korea? Please write the age in number of years for male and female separately. Marriage here means first marriage.

Male: _____ **Female:** _____

36. Which of the categories below comes closest to the type of place you are living in now?

Probing
___① A big city
___② The suburbs or outskirts of a big city
___③ A small city or a town
___④ A country village
___⑤ A farm or home in the country
___(8) DON'T KNOW

※ Next, I'm going to ask about your family.

37. In which country were your parents born?

- **Father:** _____ **Mother:** _____

38. How many children (sons and daughters) have you had? Please include those who are living together with you or not and also include those who were born by natural birth or who were adopted (Don't include, however, those who are deceased).

- **Total:** _____ _____ (00) None

39. How many family members, including yourself, live at your residence? Do not include those who are temporarily living elsewhere due to schooling, employment, military service, etc.

- NUMBER OF FAMILY MEMBERS LIVING WITH RESPONDENT: _____

40. Are there any family members who are living somewhere else due to schooling, employment, military service, etc? (If there are) How many such persons are there?

- NUMBER OF FAMILY MEMBERS LIVING AWAY FROM RESPONDENT: _____ ____(00) NONE

41. How many persons live in your house who are not your family members (e.g., friends, partner, etc.)?

- NUMBER OF NON-FAMILY MEMBERS LIVING WITH RESPONDENT: _____ ____(00) NONE

42. Now I would like to ask about your family members. Please include all family members who are living in your house and who are temporarily living somewhere else. Answer the following questions beginning with yourself.

Probing

(WRITE DOWN THE PERSON'S RELATIONSHIP TO THE RESPONDENT FIRST, AND THEN ASK THE PERSON'S SEX, AGE, MARITAL STATUS, CO-RESIDENCE STATUS, THE REASON FOR LIVING ELSEWHERE, EMPLOYMENT STATUS, AND THE REASON FOR NOT WORKING. MAKE SURE TO ASK ABOUT EACH AND EVERYONE COUNTED IN QUESTIONS 39, 40 AND 41 ABOVE.)

1) Relation to respondent
2) Is [PERSON] male or female?
3) How old is [PERSON]?
4) Is [PERSON] now married, widowed, divorced, separated, cohabiting, or never married?
5) Is [PERSON] living in your house, or is [PERSON] staying somewhere else?
6) **(IF [PERSON] IS TEMPORARILY STAYING ELSEWHERE)** What is the primary reason for not living together?
7) Is [PERSON] currently working for pay?
8) **(IF NOT WORKING)** What is the primary reason for not working?

SERIAL NO	1) Relation to respondent		2) Sex		3) Age	4) Marital status		5) Co-Residence Status				7) Employment status			
	Relation	Code	① M	② F		Status	Code	① Living together	② Not living together	6) Reason for not living together		① Employed	② Not employed	8) Reason for not working	
										Reason	Code			Reason	Code
1	Respondent	01													
2	Spouse	02													
3															
4															
5															
6															
7															
8															
9															
10															

《 CODE LISTS 》

1) Relation to respondent			4) Marital status	6) Reasons for living elsewhere	8) Reasons for not working	
(01) Respondent	(11)Grand child	(21) Parent's sibling	① Married	(01) Schooling	(01) Below school age	(11)Searching for job
(02) Spouse	(12) Grand child's spouse	(22) Friend	② Widowed	(02) Employment	(02) In school	(12)Studying
(03) Ist child	(13) Parent	(23) Boarder	③ Divorced	(03) Military service	(03) Staying at home	(13)In the army
(04) 2nd child	(14) Spouse's parent	(24) Housemaid	④ Separated	(04) Respondent's schooling	(04) Old age	(14)Business Failure
(05) 3rd child	(15) Sibling	(25) Partner	⑤ Never married	(05) Respondent's employment	(05) Illness	(15)Do not want to get a job
(06) 4th child	(16) Spouse's sibling	(26) Care provider	⑥ Cohabiting	(77) OTHER (SPECIFY:_____)	(06) Disabled	(17)Religious Belief
(07) 5th child	(17) Grand parent	(77) OTHER (SPECIFY:_____)			(07) Temporarily not working	(18)To Take care of family
(08) 6th child	(18) Nephew/Niece				(08) Unemployed	(19)Can't get a job
(09) 7th child	(19) Cousin				(09) Retired	(77) OTHER (SPECIFY:)
(10) Child's spouse	(20) Sibling's spouse				(10) Retired under the age limit	

43. Who is the household head?

Probing

SERIAL NUMBER: _____

44. How many brothers and sisters do you have? Please include those who are deceased.

Older brothers	Older sisters	Yourself	Younger brothers	Younger sisters	Total
		1			

45. (IF R HAS A SPOUSE) How many brothers and sisters does your spouse have? Please include those who are deceased. ____(99) NO SPOUSE

Older brothers	Older sisters	Your spouse	Younger brothers	Younger sisters	Total
		1			

46. (IF R HAS CHILDREN) How many sons and daughters have you had? Please include those who have left home or are deceased.

Son: _____ Daughter: _____ ____(99) NONE**(GO TO Q.48)**

47. If you have sons and daughters who do not currently live with you, please tell us about each of them. **(DO NOT INCLUDE THOSE MENTIONED IN Q40.)**

____ (99) NONE **(GO TO Q.48)**

1) Relation to respondent
2) How old is [PERSON]?
3) Is [PERSON] now married, widowed, divorced, separated, cohabiting, or never married?
4) Is [PERSON] currently working for pay?
5) How far does [PERSON] live from you?
6) How often do you keep in face-to-face contact with [PERSON]?
7) How often do you keep in any other contact besides face-to-face contact (talking on the phone, writing letters/e- mail, etc.) with [PERSON]?

1) Relation to respondent	2) Age	3) Marital status	4) Employment status		5) How far live?	6) How often face-to-face contact?	7) How often any other contact?
			① Employed	② Not employed			

《 **CODE LISTS** 》

1) Relation to respondent	3) Marital status	5) How far live?	6) How often face -to-face contact?	7) How often any other contact?
(01) 1st son (02) 1st daughter (03) 2nd son (04) 2nd daughter (05) 3rd son (06) 3rd daughter (07) 4th son (08) 4th daughter (09) 5th son (10) 5th daughter (77) OTHER **(__th son/daughter)**	① Married ② Widowed ③ Divorced ④ Separated ⑤ Never married ⑥ Cohabiting	(01) Next door, same building, or same street (02) Within 15 minutes' walk (03) Within 15 to 30 minutes by car or train (04) Within 30 minutes to an hour by car or train (05) Within an hour to 3 hours by car or train (06) More than 3 hours by car or train	(01) Daily (02) Several times a week (03) About once a week (04) About once a month (05) Several times a year (06) About once a year (07) Less than once a year	(01) Daily (02) Several times a week (03) About once a week (04) About once a month (05) Several times a year (06) About once a year (07) Less than once a year

48. Please answer the following questions about how often you keep in contact with your parents and your spouse's parents.
1) Is [PERSON] alive?
2) How old is [PERSON]?
3) Is [PERSON] now never married, married, divorced, widowed, separated, or cohabiting?
4) Is [PERSON] currently working for pay?
5) With whom is [PERSON] currently living?
6) How far does [PERSON] live from you?
7) How often do you keep in face-to-face contact with [PERSON]?
8) How often do you keep in any other contact besides face-to-face contact (talking on the phone, writing letters/e-mail, etc.) with [PERSON]?

Relation to respondent	1) Alive or not		2) Age	3) Marital status	4) Employment status		5) Living Arrangement	6) How far live?	7) How often face-to-face contact?	8) How often any other contact?	Not Applicable
	① Alive	② Not Alive			① Employed	② Not employed					
Own Father											
Own Mother											
Spouse's Father											
Spouse's Mother											

《 **CODE LISTS** 》

3) Marital status	5) Living Arrangement	6) How far live?	7) Face-to-face contact? (frequency)	8) Any other contact? (frequency)
① Married ② Widowed ③ Divorced ④ Separated ⑤ Never married ⑥ Cohabiting	(01) Married son (02) Married daughter (03) Unmarried son or daughter (04) Spouse only (05) Alone (06) A care facility (77) OTHER (SPECIFY:_____)	(00) Living together (01) Next door, same building, or same street (02) Within 15 minutes' walk (03) Within 15 to 30 minutes by car or train (04) Within 30 minutes to an hour by car or train (05) Within an hour to 3 hours by car or train (06) More than 3 hours by car or train	(00) Living together (01) Daily (02) Several times a week (03) About once a week (04) About once a month (05) Several times a year (06) About once a year (07) Less than once a year	(00) Living together (01) Daily (02) Several times a week (03) About once a week (04) About once a month (05) Several times a year (06) About once a year (07) Less than once a year

※ Now, I would like to ask you about how much education you and your family members have received.

49. What is the highest level of school you have attended?

Probing

___(00) NO FORMAL SCHOOL
___(08) OTHERS *(EX. SEODANG)*

___(01) Elementary school
___(02) Junior high school
___(03) High school
___(04) Junior college(Two or three-year course)
___(05) College (Four-year course)
___(06) Graduate school (Masters)
___(07) Graduate school (PhD)

49.1 Did you graduate from this school, or are you currently attending?

___ ① Graduated

___ ② Dropped out

49.2 In what grade did you drop out?
_____ GRADE

_____ ③ Currently attending

49.3 What grade are you in?
_____ GRADE

50. What is the highest level of school your spouse has attended?

Probing

___(99) NO SPOUSE
___(00) NO FORMAL SCHOOL
___(08) OTHERS *(EX. SEODANG)*

___(01) Elementary school
___(02) Junior high school
___(03) High school
___(04) Junior college(Two or three-year course)
___(05) College (Four-year course)
___(06) Graduate school (Masters)
___(07) Graduate school (PhD)

50.1 Did your spouse graduate from this school, or is spouse currently attending?

___ ① Graduated

___ ② Dropped out

50.2 In what grade did your spouse drop out?
_____ GRADE

_____ ③ Currently attending

50.3 What grade is your spouse in?
_____ GRADE

51. What is the highest level of school your father has attended?

Probing

___(00) NO FORMAL SCHOOL
___(08) OTHERS *(EX. SEODANG)*
___(88) DON'T KNOW

___(01) Elementary school
___(02) Junior high school
___(03) High school
___(04) Junior college(Two or three-year course)
___(05) College (Four-year course)
___(06) Graduate school (Masters)
___(07) Graduate school (PhD)

51.1 Did he graduate from this school, or is he currently attending?

___ ① Graduated

___ ② Dropped out

51.2 In what grade did he drop out?
_____ GRADE

_____ ③ Currently attending

51.3 What grade is he in?
_____ GRADE

52. What is the highest level of school your mother has attended?

Probing

___(00) NO FORMAL SCHOOL
___(08) OTHERS *(EX. SEODANG)*
___(88) DON'T KNOW

___(01) Elementary school
___(02) Junior high school
___(03) High school
___(04) Junior college(Two or three-year course)
___(05) College (Four-year course)
___(06) Graduate school (Masters)
___(07) Graduate school (PhD)

52.1 Did she graduate from this school, or is she currently attending?

___ ① Graduated

___ ② Dropped out

52.2 In what grade did she drop out?
_____ GRADE

_____ ③ Currently attending

52.3 What grade is she in?
_____ GRADE

※ Next, I am going to ask about your main job.

53. Do you have a job that provides income?

Probing

___① Yes ⬇

53.1 Do you work for someone else?

___① Yes ⬇

53.2 What is your employment status?
___① Regular employee
___② Temporary employee
___③ Daily employee

53.3 Are you working part time or full time?
___① Part-time ___② Full-time

53.4 How many hours a week do you usually work?
_____ Hours
___ (888) DON'T KNOW

53.5 Is it possible to keep this job as long as you want?
___① Yes ___② No

53.6 Are you employed by the government, a publicly owned firm, a private firm, or a non-profit organization?
___① Government
___② Publicly owned firm
___③ Private firm
___④ Non-profit organization

53.7 Are you a union member?
___① Yes ___② No
(GO TO Q.53.7.1)

(IF NOT UNION MEMBER)
57.7.1 Were you a member of trade union before?
___① Yes ___② No

53.8. How many people are working in your company? Please don't count people working in the headquarters or branches located in other area, and include part-time workers, too, in your company.
(01) 1-4 (04) 20-49 (07) 300-499
(02) 5-9 (05) 50-99 (08) 500-999
(03) 10-19 (06) 100-299 (09) 1,000+

⬇

___② No ⬇

53.9 If not employed, are you working for the family, self-employed with no employees, or self-employed with employees?
___① Working for the family
___② Self-employed with no employees
___③ Self-employed with employees
(GO TO Q.53.9.1)

(IF SELF-EMPLOYED WITH EMPLOYEES)
53.9.1 How many employees do you employ?
NUMBER OF EMPLOYEES: _____

53.10 Are you working part time or full time?
___① Part-time ___② Full-time

53.11 How many hours a week do you usually work?
_____ Hours
___ (888) DON'T KNOW

53.12 How long have you worked for the current work?
_____ Years _____ Months

⬇

53.16 Over the last 7 days, did you actively look for a job?
___① Yes
___② No

53.17 Do you have any sources of income? This interest or dividends, rent, social security, other pensions, alimony or child support, public aid (welfare), and armed forces or veteran's allotment.
___① Yes ___② No
(GO TO Q.53.18)

⬇

Monthly Average Income:_____
MAN(10,000)WON (CODE NO.:)

___(88) DON'T KNOW

53.18 Have you ever had a paid job?

___① Yes
___② No **(GO TO Q.55)**

53.19 What type of job did you have at that time?
___ ① Worked for government
___ ② Worked for private firm
___ ③ Worked for publicly owned firm
___ ④ Worked for non-profit organization
___ ⑤ Worked for the family
___ ⑥ Self-employed with no employees
___ ⑦ Self-employed with employees
(GO TO Q.53.19.1)

53.19.1 How many employees did you employ?
NUMBER OF EMPLOYEES: _____

53.20 Did you have any subordinates in your workplace whom you directly managed and supervised?
___① Yes ___② No

53.21 How many hours a week did you usually work?
_____ Hours
___ (888) DON'T KNOW

53.13.1 How many subordinates do you have in your workplace whom you manage and supervise? _____ **persons (IF NOT HAVE, GO TO Q53.14)**

53.13.2 Do you have any subordinates in your workplace whom you directly manage and supervise?
___① Yes ___② No ___ (8) DON'T KNOW

53.14 Before taxes and other deductions, what is your total monthly average income from this job? This includes your base pay, bonuses, and other allowances. **(IF THE RESPONDENT DOES NOT HAVE A REGULAR MONTHLY INCOME (EX. FARMER), THEN DIVIDE THE ESTIMATED ANNUAL INCOME BY 12.)**
ABOUT _____ MAN(10,000) WON (CODE NO.: _____)
_____(88) DON'T KNOW

53.15 Beside income from your main job, do you have other sources of income? This includes interest or dividends, rent, social security, other pensions, alimony or child support, public aid (welfare), and armed forces or veteran's allotment. If any, what is your monthly average income?
① Yes ② No **(GO TO Q.54)**

⬇

Other Monthly Average Income: _____MAN(10,000) WON (CODE NO.:)
___(88) DON'T KNOW

54. What kind of work do you normally do? What do you actually do in that job? If currently not working, tell me about your last job.

Probing

54.1 **INDUSTRY:** _____
54.2 **OCCUPATION:** _____
54.3 **JOB DESCRIPTION:** _____

※ Next, I am going to ask about your spouse's main job.

55. Does your spouse have a job that provides income? (9) NO SPOUSE **(GO TO Q.57)**

Probing

___① Yes ⬇

55.1 Does your spouse work for someone else?

___① Yes ⬇

55.2 What is your spouse's employment status?
___① Regular employee
___② Temporary employee
___③ Daily employee

55.3 Is your spouse working part time or full time?
___① Part-time ___② Full-time

55.4 How many hours a week does your spouse usually work?
_____ Hours
___ (888) DON'T KNOW

55.5 Is it possible for your spouse to keep this job as long as s/he wants?
___① Yes (8) DON'T KNOW
___② No

55.6 Is your spouse employed by the government, a publicly owned firm, a private firm, or a non-profit organization?
___① Government
___② Publicly owned firm
___③ Private firm
___④ Non-profit organization

55.7 Is your spouse a union member?
___① Yes
___② No **(GO TO Q.55.7.1)**

(IF NOT UNION MEMBER)
55.7.1 Was your spouse a member of trade union before?
___① Yes ___② No ⬇

___② No ⬇

55.8 If not employed, is your spouse working for the family, self-employed with no employees, or self-employed with employees?
___① Working for the family
___② Self-employed with no employees
___③ Self-employed with employees
(GO TO Q.55.8.1)

(IF SELF-EMPLOYED WITH EMPLOYEES)
55.8.1 How many employees does your spouse employ?
NUMBER OF EMPLOYEES: _____

55.9 Is your spouse working part time or full time?
___① Part-time ___② Full-time

55.10 How many hours a week does your spouse usually work?
_____ Hours
___ (888) DON'T KNOW

⬇

55.11.1 How many subordinates does your spouse have in the workplace whom s/he manages and supervises?
_____ **persons (IF NOT HAVE, GO TO Q55.12)**

55.11.2 Does your spouse have any subordinates in the workplace whom s/he directly manages and supervises?
____① Yes ___② No ___ (8) DON'T KNOW

55.12 Before taxes and other deductions, what is your spouse's total monthly average income from this job? This includes his/her base pay, bonuses, and other allowances. **(IF THE RESPONDENT'S SPOUSE DOES NOT HAVE A REGULAR MONTHLY INCOME (EX. FARMER), THEN DIVIDE THE ESTIMATED ANNUAL INCOME BY 12.)**
ABOUT _____ MAN(10,000) WON (CODE NO.: ____)
____(88) DON'T KNOW

55.13 Beside income from the main job of your spouse, does your spouse have other sources of income? This includes interest or dividends, rent, social security, other pensions, alimony or child support, public aid (welfare), and armed forces or veteran's allotment. If any, what is his/her monthly average income?
① Yes ② No **(GO TO Q.56)**
⬇
Other Monthly Average Income: _____MAN(10,000) WON (CODE NO.:)
____(88) DON'T KNOW

___② No ⬇

55.14 Over the last 7 days, did your spouse actively look for a job?
___① Yes
___② No

55.15 Does your spouse have any sources of income? This interest or dividends, rent, social security, other pensions, alimony or child support, public aid (welfare), and armed forces or veteran's allotment.
___① Yes ___ ② No
(GO TO Q.55.16)
⬇
Monthly Average Income:_____
MAN(10,000)WON (CODE NO.:)
____(88) DON'T KNOW

55.16 Has your spouse ever had a paid job?
___① Yes
___② No **(GO TO Q.57)**

55.17 What type of job did your spouse have at that time?
___ ① Worked for government
___ ② Worked for private firm
___ ③ Worked for publicly owned firm
___ ④ Worked for non-profit organization
___ ⑤ Worked for the family
___ ⑥ Self-employed with no employees
___ ⑦ Self-employed with employees
(GO TO Q.55.17.1)

55.17.1 How many employees did your spouse employ?
NUMBER OF EMPLOYEES: _____
___ (8888) DON'T KNOW

55.18 Did your spouse have any subordinates in the workplace whom s/he directly managed and supervised?
___① Yes ___② No
___(8) DON'T KNOW

55.19 How many hours a week did your spouse usually work?
___ Hours
___ (888) DON'T KNOW

56. What kind of work does your spouse normally do? What does s/he actually do in that job? If currently not working, tell me about his/her last job.

Probing

56.1 **INDUSTRY:** _____

56.2 **OCCUPATION:** _____

56.3 **JOB DESCRIPTION:** _____

57. Before taxes and other deductions, what is the total average monthly income in your household? This includes all sources of income (ex. work income, interest or dividends, property income, rent, pensions, welfare support, or the money personally provided by somebody) from all household members including yourself.**(IF THE RESPONDENT DOES NOT HAVE A REGULAR MONTHLY INCOME (EX. FARMER), DIVIDE THE ESTIMATED ANNUAL INCOME BY 12. MAKE SURE TO INCLUDE THE INCOME OF EACH FAMILY MEMBER LIVING WITH THE RESPONDENT MENTIONED IN Q.39, 40, 41)** ☐☐☐☐ ☐☐

- **APPROXIMATELY:** _____ MAN(10,000) WON (CODE NUMBER:_____) _____(88) DON'T KNOW

※ Next, I am going to ask about your job characteristics. Only respondents who are working should answer.

58. For the work you do, how much influence do you have in the following areas?

1) Decision regarding how to carry out daily tasks at work

I have no influence.										I have full control.	Don't know	
⓪	①	②	③	④	⑤	⑥	⑦	⑧	⑨	⑩	(88)	

2) Influence in deciding on company guidelines regarding group activity

I have no influence.										I have full control.	Don't know	
⓪	①	②	③	④	⑤	⑥	⑦	⑧	⑨	⑩	(88)	

※ Next, I would like to ask you about giving and receiving support among family members.

59. To what extent do you agree or disagree with each of the following statements about providing financial support for parents? Here, adult man and woman are those who are aged 18 or above.

… ought to provide financial support	Strongly agree	Fairly agree	Somewhat agree	Neither agree nor disagree	Somewhat disagree	Fairly disagree	Strongly disagree
1) Married adult man for his(her) Own parent(s)	①	②	③	④	⑤	⑥	⑦
2) Married adult woman for his(her) Own parent(s)	①	②	③	④	⑤	⑥	⑦
3) Married adult man for his(her) Parent(s)-in-law	①	②	③	④	⑤	⑥	⑦
4) Married adult woman for his(her) Parent(s)-in-law	①	②	③	④	⑤	⑥	⑦

60. How frequently did you do each of the following things to your own parent(s) for the last 12 months?

R → R's Own Parent(s)	Very often	Often	Sometimes	Seldom	Never	NOT APPLICABLE
1) Providing financial support	①	②	③	④	⑤	(9)
2) Taking care of household chores (e.g., cleaning, meal preparation, shopping, running errands, etc.) or care work (e.g., child care, health care for parents, etc.)	①	②	③	④	⑤	(9)

61. How frequently did your own parent(s) do each of the following things to you for the last 12 months?

R's Parent(s) → R	Very often	Often	Sometimes	Seldom	Never	NOT APPLICABLE
1) Providing financial support	①	②	③	④	⑤	(9)
2) Taking care of household chores (e.g., cleaning, meal preparation, shopping, running errands, etc.) or care work (e.g., child care, health care for parents, etc.)	①	②	③	④	⑤	(9)

62. (IF HAVE ADULT CHILD(REN)) Which adult child do you have the most frequent contact with, including face-to-face, by telephone, mails, or on the internet? If you think you have the same degree of contact with more than one adult child, please choose the child to whom you talked most in recent days.

___ (99) DON'T HAVE ADULT CHILD **(GO TO Q.63)**

___ ① Eldest son
___ ② Younger son
___ ③ Eldest daughter
___ ④ Younger daughter
___ ⑤ Eldest son-in-law
___ ⑥ Younger son-in-law
___ ⑦ Eldest daughter-in-law
___ ⑧ Younger daughter-in-law ☐☐

62.1 For the adult child you just mentioned, does he or she co-reside with you?

___ ① Yes ___ ② No

62.2 How frequently did you do each of the following things to your adult child you just mentioned in Q.62 for the last 12 months?

R → Adult child	Very often	Often	Sometimes	Seldom	Never
1) Providing financial support	①___	②___	③___	④___	⑤___
2) Taking care of household chores (e.g., cleaning, meal preparation, shopping, running errands, etc.) or care work (e.g., child care, health care for parents, etc.)	①___	②___	③___	④___	⑤___

62.3 How frequently did your adult child you mentioned in Q62 do each of the following things to you for the last 12 months?

Adult child → R	Very often	Often	Sometimes	Seldom	Never
1) Providing financial support	①___	②___	③___	④___	⑤___
2) Taking care of household chores (e.g., cleaning, meal preparation, shopping, running errands, etc.) or care work (e.g., child care, health care for parents, etc.)	①___	②___	③___	④___	⑤___

63. **(IF CURRENTLY MARRIED)** How frequently did you do each of the following things to your parent(s)-in-law for the last 12 months?

___(9) NO SPOUSE **(GO TO Q.65)**

R → R's Parent(s)-in-Law	Very often	Often	Sometimes	Seldom	Never
1) Providing financial support	①___	②___	③___	④___	⑤___
2) Taking care of household chores (e.g., cleaning, meal preparation, shopping, running errands, etc.) or care work (e.g., child care, health care for parents, etc.)	①___	②___	③___	④___	⑤___

64. **(IF CURRENTLY MARRIED)** How frequently did you do each of the following things to your parent(s)-in-law for the last 12 months?

___(9) NO SPOUSE **(GO TO Q.65)**

R's Parent(s)-in-Law → R	Very often	Often	Sometimes	Seldom	Never
1) Providing financial support	①___	②___	③___	④___	⑤___
2) Taking care of household chores (e.g., cleaning, meal preparation, shopping, running errands, etc.) or care work (e.g., child care, health care for parents, etc.)	①___	②___	③___	④___	⑤___

65. How often do you do the followings?

	Daily	Several times a week	About once a week	About once a month	Several times a year	About once a year	Less than once a year
1) Prepare the evening meal	①___	②___	③___	④___	⑤___	⑥___	⑦___
2) Do the laundry	①___	②___	③___	④___	⑤___	⑥___	⑦___
3) Clean the house	①___	②___	③___	④___	⑤___	⑥___	⑦___
4) House choirs	①___	②___	③___	④___	⑤___	⑥___	⑦___
5) Grocery shopping	①___	②___	③___	④___	⑤___	⑥___	⑦___

66. Who do you think is most responsible for taking care of old parents? (Choose only one)

___ ① Eldest son or his family
___ ② Any son or his family
___ ③ Any daughter or her family
___ ④ Any son or daughter, or his/her family
___ ⑤ All children or their family equally
___ ⑥ Children or their family are not
___ (77) OTHER **(SPECIFY** _____ **)**

※ Next, I would like to ask you about family-related issues.

67. To what extent do you agree or disagree with each of the following statements?

	Strongly agree	Fairly agree	Somewhat agree	Neither agree nor disagree	Somewhat disagree	Fairly disagree	Strongly disagree
1) Husband should be older than wife.	①	②	③	④	⑤	⑥	⑦
2) It is not necessary to have children in marriage.	①	②	③	④	⑤	⑥	⑦
3) Married men are generally happier than unmarried men.	①	②	③	④	⑤	⑥	⑦
4) Married women are generally happier than unmarried women.	①	②	③	④	⑤	⑥	⑦
5) It is all right for a couple to live together without intending to get married.	①	②	③	④	⑤	⑥	⑦
6) People who want to divorce must be wait until children are grown up.	①	②	③	④	⑤	⑥	⑦
7) Divorce is usually the best solution when a couple can't seem to work out their marriage.	①	②	③	④	⑤	⑥	⑦

68. To what extent do you agree or disagree with each of the following statements?

	Strongly agree	Fairly agree	Somewhat agree	Neither agree nor disagree	Somewhat disagree	Fairly disagree	Strongly disagree
1) It is more important for a wife to help her husband's career than to pursue her own career.	①	②	③	④	⑤	⑥	⑦
2) A husband's job is to earn money; a wife's job is to look after the home and family.	①	②	③	④	⑤	⑥	⑦
3) When a mother gets employed, her preschool children would suffer.	①	②	③	④	⑤	⑥	⑦
4) During economic recession, it is all right for women to be laid-off prior to men.	①	②	③	④	⑤	⑥	⑦

69. To what extent do you agree or disagree with each of the following statements?

	Strongly agree	Somewhat agree	Neither agree nor disagree	Somewhat disagree	Strongly disagree	DON'T KNOW
1) You need to marry no matter what.	①	②	③	④	⑤	(8)
2) A working mother can establish just as warm and secure a relationship with her children as a mother who does not work.	①	②	③	④	⑤	(8)
3) All in all, family life suffers when the woman has a full-time job.	①	②	③	④	⑤	(8)
4) Being a housewife is just as fulfilling as working for pay.	①	②	③	④	⑤	(8)

70. To what extent do you agree or disagree with each of the following statements?

	Strongly agree	Fairly agree	Somewhat agree	Neither agree nor disagree	Somewhat disagree	Fairly disagree	Strongly disagree
1) The authority of father in a family should be respected under any circumstances.	①	②	③	④	⑤	⑥	⑦
2) Children must make efforts to do something that would bring honor to their parents.	①	②	③	④	⑤	⑥	⑦
3) To continue the family line, one must have at least one son.	①	②	③	④	⑤	⑥	⑦
4) One must put familial well-being and interest before one's own.	①	②	③	④	⑤	⑥	⑦

71. How often do you and your family have a supper together? Family here indicates those family members who are currently living with you.

____	① Daily	____	⑤ Several times a year
____	② Several times a week	____	⑥ About once a year
____	③ About once a week	____	⑦ Less than once a year
____	④ About once a month	____	(9) LIVING AWAY FROM FAMILY

72. How often do you and your family do leisure activities together? Family here indicates those family members who are currently living with you.

Proving

____	① Daily	____	⑤ Several times a year
____	② Several times a week	____	⑥ About once a year
____	③ About once a week	____	⑦ Less than once a year
____	④ About once a month	____	(9) LIVING AWAY FROM FAMILY

73. All things considered, how satisfied are you with your life as a whole these days?

Very Satisfied ____①____ ____②____ ____③____ ____④____ ____⑤____ Very Dissatisfied

※ Next, I would like to ask you about your marriage. (ASK ONLY THOSE WHO ARE CURRENTLY MARRIED OR WIDOWED, AND GO TO Q.80 FOR THOSE WHO ARE NEVER MARRIED, DIVORCED OR SEPARATED)

74. When did you marry your current spouse?, and how old were you at that time?

YEAR OF MARRIAGE : _____

AGE OF MARRIAGE : _____

75. Was it the first marriage for you?

___ ① Yes ___ ② No **(GO TO Q.75.1)**

75.1. **(IF IT WAS NOT THE FIRST MARRIAGE)** How old were you when you married first time? _____

76. Was it the first marriage for your spouse?

___ ① Yes ___ ② No

(ASK THE FOLLOWING QUESTIONS IF THE RESPONDENT HAS A SPOUSE, BUT IF WIDOWED GO TO Q.80)

77. How often does your spouse do the followings?

	Daily	Several times a week	About once a week	About once a month	Several times a year	About once a year	Less than once a year
1) Prepare dinner	①___	②___	③___	④___	⑤___	⑥___	⑦___
2) Do the laundry	①___	②___	③___	④___	⑤___	⑥___	⑦___
3) Clean the house	①___	②___	③___	④___	⑤___	⑥___	⑦___
4) House chores	①___	②___	③___	④___	⑤___	⑥___	⑦___
5) Grocery shopping	①___	②___	③___	④___	⑤___	⑥___	⑦___

78. Who primarily decides (or decided) the following familial items?

	Always I	Usually I	Equally between me and spouse	Usually my spouse	Always my spouse	Other family member(s)	Not applicable
1) Children's discipline and education	①___	②___	③___	④___	⑤___	⑥___	(9)___
2) Support for my own parents	①___	②___	③___	④___	⑤___	⑥___	(9)___
3) Purchase higher cost items	①___	②___	③___	④___	⑤___	⑥___	(9)___

79. Considering all things together, how would you describe your marriage? Would you say that you are very satisfied or dissatisfied with your marriage?

Very Satisfied ____①____ ____②____ ____③____ ____④____ ____⑤____ Very Dissatisfied

(ASK ALL RESPONDENTS THE QUESTIONS BELOW)

80. Next, I will ask you about your family's health. How would you rate [PERSON]'s health?

	Very good				Very poor	Not applicable
1) Your health	①__	②__	③__	④__	⑤__	(9)__
2) Your spouse's health	①__	②__	③__	④__	⑤__	(9)__
3) Your father's health	①__	②__	③__	④__	⑤__	(9)__
4) Your mother's health	①__	②__	③__	④__	⑤__	(9)__
5) Your father-in-law's health	①__	②__	③__	④__	⑤__	(9)__
6) Your mother-in-law's health	①__	②__	③__	④__	⑤__	(9)__

81. Where did you live the longest before age 15?

____ ① A big city ____ ③ A town
____ ② A medium or small-sized city ____ ④ A rural village

※ Next, I would like to ask a few questions concerning the role of government. Government here indicates the central government.

82. In general, would you say that people should obey the law without exception, or are there exceptional occasions on which people should follow their consciences even if it means breaking the law?

____ ① Obey the law without exception
____ ② Follow conscience on occasions
____ (8) Can't choose

83. There are many ways people or organizations can protest against a government action they strongly oppose. Please show which you think should be allowed and which should not be allowed.

Probing

	Definitely	Probably	Probably not	Definitely not	Can't choose
1) Organizing public meetings to protest against the government.	①___	②___	③___	④___	(8)___
2) Organizing protest marches and demonstrations.	①___	②___	③___	④___	(8)___

84. There are some people whose views are considered extreme by the majority. Consider people who want to overthrow the government by revolution. Do you think such people should be allowed to …

	Definitely	Probably	Probably not	Definitely not	Can't choose
1) hold public meetings to express their views?	①___	②___	③___	④___	(8)___
2) publish books expressing their views?	①___	②___	③___	④___	(8)___

85. All systems of justice make mistakes, but which do you think is worse …

____ ① to convict an innocent person.
____ ② to let a guilty person go free.
____ (8) Can't choose

86. Here are some things the government might do for the economy. Please show which actions you are in favour of and which you are against.

Probing

	Strongly in favor of	In favor of	Neither in favor of nor against	Against	Strongly against	Can't choose
1) Cuts in government spending.	①__	②__	③__	④__	⑤__	(8)__
2) Government financing of projects to create new jobs.	①__	②__	③__	④__	⑤__	(8)__
3) Less government regulation of business.	①__	②__	③__	④__	⑤__	(8)__
4) Support for industry to develop new products and technology.	①__	②__	③__	④__	⑤__	(8)__
5) Support for declining industries to protect jobs.	①__	②__	③__	④__	⑤__	(8)__
6) Reducing the working week to create more jobs.	①__	②__	③__	④__	⑤__	(8)__

87. Listed below are various areas of government spending. Please show whether you would like to see more or less government spending in each area. Remember that if you say "much more", it might require a tax increase to pay for it.

	Spend much more	Spend more	Spend the same as now	Spend less	Spend much less	Can't choose
1) The environment	①	②	③	④	⑤	(8)
2) Health	①	②	③	④	⑤	(8)
3) The police and law enforcement	①	②	③	④	⑤	(8)
4) Education	①	②	③	④	⑤	(8)
5) The military and defence	①	②	③	④	⑤	(8)
6) Old age pensions	①	②	③	④	⑤	(8)
7) Unemployment benefit	①	②	③	④	⑤	(8)
8) Culture and the arts	①	②	③	④	⑤	(8)

88. On the whole, do you think it should or should not be the government's responsibility to …

	Definitely should be	Probably should be	Probably should not be	Definitely should not be	Can't choose
1) provide a job for everyone who wants one.	①	②	③	④	(8)
2) keep prices under control.	①	②	③	④	(8)
3) provide health care for the sick.	①	②	③	④	(8)
4) provide a decent standard of living for the old.	①	②	③	④	(8)
5) provide industry with the help it needs to grow.	①	②	③	④	(8)
6) provide a decent standard of living for the unemployed.	①	②	③	④	(8)
7) reduce income differences between the rich and the poor.	①	②	③	④	(8)
8) give financial help to university students from low-income families.	①	②	③	④	(8)
9) provide decent housing for those who can't afford it.	①	②	③	④	(8)
10) impose strict laws to make industry do less damage to the environment.	①	②	③	④	(8)
11) promote equality between men and women.	①	②	③	④	(8)

89. People have different opinions on who should provide services in Korea. Who do you think should primarily provide …

	Government	Private companies/ for-profit organizations	Non-profit organizations /charities/coo peratives	Religious organizations	Family, relatives or friends	Can't choose
1) health care for the sick.	①	②	③	④	⑤	(8)
2) care for older people.	①	②	③	④	⑤	(8)
3) school education for children.	①	②	③	④	⑤	(8)

90. Here is a list of people and organizations thar can influence government actions. Please read through the list and while in the boxes below the letters corresponding to the ones you think have the most and the second most influence on the actions of the Korea government?

Probing

① The media	⑥ Organised crime
② Trade unions	⑦ People who vote for the party/the parties in government
③ Business, banks and industry	⑧ Citizens in general
④ Religious organizations/authorities	⑨ Civic and voluntary organizations
⑤ The military/army	⑩ International organizations (e.g.:UN, IMF)
	(88) Can't choose

1) Most influence _____
2) Second most influence _____

91. Here are two opinions about what affects policies in Korea. Which of them comes closest to your view?

____ ① Policies in Korea depend more on what is happening in the world economy, rather than who is in government.
____ ② Policies in Korea depend more on who is in government, rather than what is in the world economy.
____ (8) CAN'T CHOOSE

92. Do you think that the Korea government should or should not be have the right to do the following:

	Definitely should have right.	Probably should have right.	Probably should not have right.	Definitely should not have right.	Can't choose
1) keep people under video surveillance in public areas?	①___	②___	③___	④___	(8)___
2) monitor e-mails and any other information exchanged on the internet?	①___	②___	③___	④___	(8)___

93. Here is a scale from 0 to 10 where 0 is "all government information should be publicly available even if this meant a risk to public security" and 10 is "public security should be given priority, even if this meant limiting access to government information". Where would you place yourself on such a scale?

All government information should be publicly available even if this meant a risk to public security.										Public security should be given priority, even if this meant limiting access to government information.	Can't choose	
⓪	①	②	③	④	⑤	⑥	⑦	⑧	⑨	⑩	(88)	

94. Some people think that governments should have the right to take certain measure in the name of national security. Others disagree. Do you think the Korea government should or should not have the right to do the following:

	Definitely should have right.	Probably should have right.	Probably should not have right.	Definitely should not have right.	Can't choose
1) Collect information about anyone living in Korea without their knowledge.	①___	②___	③___	④___	(8)___
2) Collect information about anyone living in other countries without their knowledge.	①___	②___	③___	④___	(8)___

95. How successful do you think the government in Korea is nowadays in each of the following areas?

	Very successful	Quite successful	Neither successful nor unsuccessful	Quite unsuccessful	Very unsuccessful	Can't choose
1) Providing health care for the sick	①__	②__	③__	④__	⑤__	(8)__
2) Providing a decent standard of living for the old	①__	②__	③__	④__	⑤__	(8)__
3) Dealing with threats to Korea security	①__	②__	③__	④__	⑤__	(8)__
4) Controlling crime	①__	②__	③__	④__	⑤__	(8)__
5) Fighting unemployment	①__	②__	③__	④__	⑤__	(8)__
6) Protecting the environment	①__	②__	③__	④__	⑤__	(8)__

96. Suppose the government suspected that a terrorist act was about to happen. Do you think the authorities should have the right to …

Probing

	Definitely should have right.	Probably should have right.	Probably should not have right.	Definitely should not have right.	Can't choose
1) detain people for as long as they want without putting them on trial?	①___	②___	③___	④___	(8)___
2) tap people's telephone conversations?	①___	②___	③___	④___	(8)___
3) stop and search people in the street at random?	①___	②___	③___	④___	(8)___

97. How interested would you say you personally are in politics?

___ ① Very interested	___ ④ Not very interested
___ ② Fairly interested	___ ⑤ Not at all interested
___ ③ Somewhat interested	___ (8) Can't choose

98. Please tick one box on each line to show how much you agree or disagree with each of the following statements.

	Strongly agree	Agree	Neither agree nor disagree	Disagree	Strongly disagree	Can't choose
1) People like me don't have any say about what the government does.	①__	②__	③__	④__	⑤__	(8)__
2) I feel that I have a pretty good understanding of the important political issues facing our country.	①__	②__	③__	④__	⑤__	(8)__
3) People we elect as MNA try to keep the promises they have made during the election.	①__	②__	③__	④__	⑤__	(8)__
4) Most civil servants can be trusted to do what is best for the country.	①__	②__	③__	④__	⑤__	(8)__

99. Generally, how would you describe taxes in Korea today? (We mean all taxes together, including [wage deductions], [income tax], [taxes on goods and services] and all the rest.)

	Much too high	Too high	About right	Too low	Much too low	Can't choose
1) First, for those with high incomes, taxes are …	①__	②__	③__	④__	⑤__	(8)__
2) Next, for those with middle incomes, taxes are …	①__	②__	③__	④__	⑤__	(8)__
3) Lastly, for those with low incomes, taxes are …	①__	②__	③__	④__	⑤__	(8)__

100. In general, how often do you think that the tax authorities in Korea do you following?

	Almost always	Often	Sometimes	Almost never	Can't choose
1) make sure people pay their taxes	①__	②__	③__	④__	(8)__
2) treat everyone in accordance with the law, regardless of their contacts or position in society?	①__	②__	③__	④__	(8)__

101. In general, how often do you think that major private companies in Korea do you following?

	Almost always	Often	Sometimes	Almost never	Can't choose
1) comply with laws and regulations	①__	②__	③__	④__	(8)__
2) try to avoid paying their taxes	①__	②__	③__	④__	(8)__

102. In your opinion, about how many politicians in Korea are involved in corruption?

____ ① Almost none
____ ② A few
____ ③ Some
____ ④ Quite a lot
____ ⑤ Almost all
____ (8) CAN'T CHOOSE

103. And in your opinion, about how many public officials in Korea are involved in corruption?

____ ① Almost none
____ ② A few
____ ③ Some
____ ④ Quite a lot
____ ⑤ Almost all
____ (8) CAN'T CHOOSE

104. In the last five years, how often have you or a member of your immediate family come cross a public official who hinted they wanted, or asked for, a bribe or favour in return for a service?

____ ① Never
____ ② Seldom
____ ③ Occasionally
____ ④ Quite often
____ ⑤ Very often
____ (8) CAN'T CHOOSE

105. In order to serve the public interest, what do you think is the desirable form of the government?

Probing

____ ① Government intervention should be minimized and operated according to the market principles.
____ ② Government intervention should be restricted but it should perform services such as rails and postal service that the government must get involved and carry on.
____ ③ Government involvement should be maximized although it should be very cooperative with the market and private sectors in government operations.
____ ④ Government should be actively involved in all citizen-related services.
____ (8) Can't choose

※ Next questions will ask your opinions regarding nuclear power.

106. How much do you agree or disagree with each of these statements?

Probing

	Strongly agree	Agree	Disagree	Strongly disagree	Can't choose
1) Nuclear power generation contributes to stable power supply in our country.	①	②	③	④	(8)
2) Nuclear power generation helps reduce greenhouse gases in our country.	①	②	③	④	(8)
3) Nuclear power generation contributes to our country's economic development.	①	②	③	④	(8)
4) Nuclear power plants are safe.	①	②	③	④	(8)
5) Nuclear power plants are safely managing radioactive wastes.	①	②	③	④	(8)
6) There should be more nuclear power plants.	①	②	③	④	(8)
7) I would like to have a nuclear power plant hosted in the region I reside in.	①	②	③	④	(8)
8) developed because it attracts government supports as well as related agencies and businesses.	①	②	③	④	(8)
9) Nuclear power plants have more benefits than harms to a nation.	①	②	③	④	(8)

107. Considering the energy situation, which energy source do you think our nation should use the most?

Probing

___ ① Hydroelectric Energy
___ ② Thermal Energy
___ ③ Nuclear Energy
___ ④ Renewable Energy (ex: solar, wind, etc.)
___ (8) Don't know

※ The next questions are about your Internet and SNS use.

108. How much time do you spend on the Internet a day on average?

Probing

_____ Hours _____Minutes ___ (00) None **(GO TO Q.112)**

109. How often do you use the following Internet services?

Probing

	Almost everyday	2-4 times a week	About once a week	Less than once a week	None	Don't know
1) E-Mail	①	②	③	④	⑤	(8)
2) SNS (Example: Twitter, Facebook, etc.)	①	②	③	④	⑤	(8)
3) Internet community boards (Example: Today's Humor, DC Inside, Daily Best, etc.)	①	②	③	④	⑤	(8)
4) Blog	①	②	③	④	⑤	(8)

110. **(IF Q.109(2) IS NOT "NONE")** How much time do you spend on SNS a day on average?

_____ Hours _____Minutes ___ (00) None **(GO TO Q.112)**

111. How often do you use the following SNS?

	Almost every day	2-4 times a week	About once a week	Less than once a week	NA (Don't use at all)	Don't know
1) Twitter	①	②	③	④	⑤	(8)
2) Facebook	①	②	③	④	⑤	(8)
3) KakaoTalk	①	②	③	④	⑤	(8)
4) Instagram	①	②	③	④	⑤	(8)
5) Others:_____	①	②	③	④	⑤	(8)

※ Next questions are on your attitude towards your life.

112. Please answer the questions about yourself by indicating the extent of your agreement. Please tell me your thoughts honestly. Please try not to let your responses to one question influence your response to other questions. There are no right or wrong answers.

Probing

	Strongly Disagree	Disagree	Neither Agree nor Disagree	Agree	Strongly Agree	Don't know
1) Even in uncertain situations, I usually expect the best result.	①__	②__	③__	④__	⑤__	(8)__
2) If something can possibly go wrong for me, it always does.	①__	②__	③__	④__	⑤__	(8)__
3) I am always optimistic about my future.	①__	②__	③__	④__	⑤__	(8)__
4) I hardly ever expect things to go my way.	①__	②__	③__	④__	⑤__	(8)__
5) I rarely count on good things happening to me.	①__	②__	③__	④__	⑤__	(8)__
6) Overall, I expect good things to happen to me rather than bad.	①__	②__	③__	④__	⑤__	(8)__

113. In the following statements, select the box that best describes you. Please focus on yourself and what is going on in your life at this moment.

Probing

	Definitely false	Mostly false	Somewh at false	Slightly false	Slightly true	Somewh at true	Mostly true	Definitely true
1) If I should find myself in a jam, I could think of many ways to get out of it.	_①_	_②_	_③_	_④_	_⑤_	_⑥_	_⑦_	_⑧_
2) At the present time, I am energetically pursuing my goals.	_①_	_②_	_③_	_④_	_⑤_	_⑥_	_⑦_	_⑧_
3) There are lots of ways around any problem that I am facing now.	_①_	_②_	_③_	_④_	_⑤_	_⑥_	_⑦_	_⑧_
4) Right now, I see myself as being pretty successful.	_①_	_②_	_③_	_④_	_⑤_	_⑥_	_⑦_	_⑧_
5) I can think of many ways to reach my current goals.	_①_	_②_	_③_	_④_	_⑤_	_⑥_	_⑦_	_⑧_
6) At this time, I am meeting the goals I have set for myself.	_①_	_②_	_③_	_④_	_⑤_	_⑥_	_⑦_	_⑧_

※ Next, I would like to ask you about ancestry.

114. (Regardless of your religious affiliation) do you consider yourself a Confucian?

Probing

____ ① Yes ____ ② No ____ (8) Don't know

115. Do you consider the rites for your deceased family members to be: [multiple choice]

Probing

____ ① Confucian
____ ② Buddhist
____ ③ Shinto
____ ④ Daoist
____ ⑤ Christian
____ ⑥ Muslim
____ (7) Others: _____
____ (8) Don't know

116. How many times do you conduct rites for the spirits of your deceased family members (ancestors) at their grave side (cremation memorial)? (Example: performing ancestral rituals, offering prayers, burning incense, offering food and/or wine)

____ ① Once per year
____ ② Twice per year
____ ③ Three or four times per year
____ ④ Four or more times per year
____ ⑤ Never
____ (8) Don't know

117. How many times do you conduct rites for the spirits of your deceased family members (ancestors) at home? (Example: performing ancestral rituals, offering prayers, burning incense, offering food and/or wine)

____ ① Almost every day
____ ② Once or twice a week
____ ③ Once or twice a month
____ ④ A few times per year
____ ⑤ Once a year
____ ⑥ Never
____ (8) Don't know

118. Do you have a shrine or tablets at the home for the spirits of your deceased family members?

Probing

____ ① Yes ____ ② No ____ (8) Don't know

※ Next questions target human nature, morality and individuality.

119. What do you think of human nature, individual's moral character and personality? Choose a number from 1 to 7.

1)

Human nature is basically bad.	①_____	②_____	③_____	④_____	⑤_____	⑥_____	⑦_____	Human nature is basically good.	☐

2)

Individuals are born with different characters.	①_____	②_____	③_____	④_____	⑤_____	⑥_____	⑦_____	Individuals are born with similar characters.	☐

3)

Individual morality is decided by the given environment.	①_____	②_____	③_____	④_____	⑤_____	⑥_____	⑦_____	Individual morality is decided upon birth.	☐

4)

I have a hard time accepting others with different traits.	①_____	②_____	③_____	④_____	⑤_____	⑥_____	⑦_____	I have an easy time accepting others with different traits.	☐

5)

Respecting individuality is one of the reasons behind social problems.	①_____	②_____	③_____	④_____	⑤_____	⑥_____	⑦_____	Respecting individuality is the driving force behind social development.	☐

※ Lastly, I will ask a few questions about your political views.

120. Which candidate did you vote in the December(2007)'s Presidential election?

____ ① Lee Myung-Bak
____ ② Chung Dong Young
____ ③ Others
____ ④ Did not vote
____ (8) Don't know
____ (9) NOT ELIGIBLE

☐

121. Which candidate did you vote in the 2012 (18th) Presidential election?

____ ① Park Geun-hye
____ ② Moon Jae-In
____ ③ Others
____ ④ Did not vote
____ (8) Don't know
____ (9) NOT ELIGIBLE

☐

122. Did your father (if deceased, mother) support the same candidate you also did in the last 18th presidential election?

____ ① He supported the same candidate I did.
____ ② He supported a different candidate I did.
____ ③ I do not know which candidate he supported.
____ ④ Both of my parents are deceased.

☐

123. Which party did your father (mother if deceased) support for the 2016 legislative elections? If you do not know for sure, you may relate to your father's political view to answer.

____ ① Saenuri Party
____ ② The Minjoo Party
____ ③ People's Party
____ ④ Justice Party
____ ⑤ Others:_____
____ ⑥ Both of my parents are deceased.

☐

124. I would like to know what you think about major politicians and political parties in Korea. Referring to the below examples of ratings, please indicate a degree of your preference towards each politician or party as a temperature on a thermometer.

	0°C (Very negative)	30°C (Somewhat negative)	50°C (Neither favorable nor negative)	70°C (Somewhat favorable)	100°C (Very favorable)
1) Saenuri Party	①___	②___	③___	④___	⑤___
2) The Minjoo Party	①___	②___	③___	④___	⑤___
3) People's Party	①___	②___	③___	④___	⑤___
4) Justice Party	①___	②___	③___	④___	⑤___
5) Park Geun-hye	①___	②___	③___	④___	⑤___
6) Moon Jae-In	①___	②___	③___	④___	⑤___
7) Ahn Cheol-soo	①___	②___	③___	④___	⑤___

125. How much do you agree or disagree with each of these statements?

Probing

	Agree strongly	Agree moderately	Neither Agree nor Disagree	Disagree moderately	Disagree strongly
1) Korea-U.S. alliance should be strengthened.	①___	②___	③___	④___	⑤___
2) National Security Law should be abolished.	①___	②___	③___	④___	⑤___
3) Gaeseong Industrial Complex should be normalized.	①___	②___	③___	④___	⑤___
4) Welfare comes before economic development.	①___	②___	③___	④___	⑤___
5) Problems regarding contingent workers should be self-regulated by businesses.	①___	②___	③___	④___	⑤___
6) High-income earners should pay more taxes than now.	①___	②___	③___	④___	⑤___
7) Public enterprises including the railroad service should be privatized.	①___	②___	③___	④___	⑤___
8) Corporal punishment should be allowed in schools.	①___	②___	③___	④___	⑤___
9) Alternative military service should be allowed for those who object because of their personal beliefs such as a religious belief.	①___	②___	③___	④___	⑤___
10) Capital punishment should be abolished.	①___	②___	③___	④___	⑤___

126. There's a view that various government regulations are the obstacles to Korea's economic development. On the other hand, there is a view that government regulations are necessary to protect the small and medium-sized businesses from large enterprises. What do you think about the government regulation on businesses?

___ ① Government regulation is necessary.
___ ② Some government regulation is necessary.
___ ③ Government regulation is not necessary.
___ ④ Some government regulation is necessary.

127. How much do you disagree or agree with each of these statements?

Probing

	Disagree strongly	Disagree fairly	Disagree a little	Neither Agree nor Disagree	Agree a little	Agree fairly	Agree strongly
1) There needs to be a strong leader to suppress extremism ruining our country.	①__	②__	③__	④__	⑤__	⑥__	⑦__
2) Those who are critical about the government authority creates unnecessary confusion among citizens.	①__	②__	③__	④__	⑤__	⑥__	⑦__
3) The use of physical force against those who create social disruption may be justified in order to track back our country to the right direction.	①__	②__	③__	④__	⑤__	⑥__	⑦__
4) What our country really needs is executing laws more strictly rather than guaranteeing the human rights widely.	①__	②__	③__	④__	⑤__	⑥__	⑦__
5) Obedience and respect to authority is the most important virtue that our children should learn.	①__	②__	③__	④__	⑤__	⑥__	⑦__
6) To preserve our values and law and order, problematic social groups in our society should be eradicated.	①__	②__	③__	④__	⑤__	⑥__	⑦__
7) What our country needs the most are orderly citizens who follow national leaders' guidance.	①__	②__	③__	④__	⑤__	⑥__	⑦__

128. What do you think about the following statements?

	Strongly agree						Strongly disagree
1) Politicians place their own interests before national concerns.	①__	②__	③__	④__	⑤__	⑥__	⑦__
2) Politicians say nice words just to get votes.	①__	②__	③__	④__	⑤__	⑥__	⑦__
3) It is foolish to believe what politicians say.	①__	②__	③__	④__	⑤__	⑥__	⑦__

129. If you are put in a situation to share which candidate you have voted for, would you mind sharing whom you have supported? Or would you not?

____ ① I would mind sharing very much.
____ ② I would mind sharing somewhat.
____ ③ I would not mind sharing much. (GO TO Q1.30)
____ ④ I would not mind sharing at all. (GO TO Q.130)
____ (8) Don't know

129.1 **(For those who answered ① or ②)** If you are put in a situation to share which candidate you supported, what do you usually do?

____ ① I wouldn't be honest because I would mind it.
____ ② I would be honest even though I would mind it.
____ (8) Don't know

130. Here are some different forms of political and social actions that people can take. Please indicate, for each one, whether you have done any of these things in the past year. If you have not done it, please indicate whether you might do it or not.

	Have done it in the past year.	Have done it in the more distant past.	Have not done it but might do it.	Have not done it and would never do it.
1) Signed a petition.	①____	②____	③____	④____
2) Boycotted, or deliberately bought, certain products for political, ethical or environmental reasons.	①____	②____	③____	④____
3) Took part in a demonstration.	①____	②____	③____	④____
4) Attended a political meeting or rally.	①____	②____	③____	④____
5) Contacted, or attempted to contact, a politician or a civil servant to express your views.	①____	②____	③____	④____
6) Donated money or raised funds for a social or political activity.	①____	②____	③____	④____
7) Posted and shared election materials such as writings, pictures, videos, and audios on the Internet, SNS or KakaoTalk.	①____	②____	③____	④____
8) Participated in online group activities (ribbon & banner, memorial activity, sharing posts, etc.).	①____	②____	③____	④____
9) Visiting online community boards (DC, Today Humor, Ilbe, Ppomppu, Ruli Web, etc.), online cafes and clubs, portal sites (Naver, Daum, Nate, etc.), or online news sites, and posting politics-related messages or replying to articles.	①____	②____	③____	④____

131. On an ordinary day, with how many family members or relatives, excluding those who live with you, do you have contact through telephone, mails, internet, or face-to-face? Your best estimate is:

____ ① 0
____ ② 1-2
____ ③ 3-4
____ ④ 5-9
____ ⑤ 10-19
____ ⑥ 20-49
____ ⑦ 50-99
____ ⑧ 100 or more
____ (88) CAN'T CHOOSE

132. On an ordinary day, with how many people other than family members or relatives do you have contact through telephone, mails, internet or face-to-face?

____ ① 0
____ ② 1-2
____ ③ 3-4
____ ④ 5-9
____ ⑤ 10-19
____ ⑥ 20-49
____ ⑦ 50-99
____ ⑧ 100 or more
____ (88) CAN'T CHOOSE

133. In the past year, how often did you talk to your family members (parents, children, siblings, grandparents, grandchildren) about the 20th Legislative Election on April 13?

____ ① Very often
____ ② Sometimes
____ ③ Rarely
____ ④ Never

134. In the Legislative Election on April 13 this year, did someone ask you to vote for a specific candidate or to engage in some other type of political activity?

	Yes	No		Yes	No
1) Family member or relative	①_	②_	5) Religious leader or member	①_	②_
2) Co-worker	①_	②_	6) Fellow member of a club or voluntary organization	①_	②_
3) Neighbor	①_	②_	7) Campaign worker	①_	②_
4) Friend	①_	②_	8) Other (Specify)	①_	②_

134.1 **(If someone did ask)** which party candidate did he or she support?

___ ① Saenuri Party
___ ② The Minjoo Party
___ ③ People's Party
___ ④ Justice Party
___ ⑤ Others:( )
___ ⑥ There are more than two people who have asked and they support different parties.

135. Sometimes people are members of diverse groups, gatherings, or associations. Are you a member of any groups, gatherings, or associations listed below? If you are, please tell me how actively involved you are and, if not, indicate whether you have been a member in the past. **If the gathering or association you are a member of (answers ① and ②) hold regular meetings in the area (dong, eup, myeon) you reside in, please put** a check mark in the column that says "regular meetings in the area I reside in". Also indicate whether you have a close friend in the same gathering or association.

	I am a member and actively involved.	I am a member but do not participate	I used to be a member in the past.	I was never a member.	**Only if your answer was ① or ② →**	Regular meetings held in the area I reside in.	My close friend is also a member.
1) Residents association, neighborhood meeting	①_	②_	③_	④_		O X	O X
2) Residents association, neighborhood meeting	①_	②_	③_	④_		O X	O X
3) Religious group	①_	②_	③_	④_		O X	O X
4) Religious group	①_	②_	③_	④_		O X	O X
5) Leisure activity groups (hobbies &sports)	①_	②_	③_	④_		O X	O X
6) Occupational/professional association / commerce association	①_	②_	③_	④_		O X	O X
7) Others (civic association, labor union, politics club, etc.)	①_	②_	③_	④_		O X	O X

136. How often do you do the following things?

	Often	Sometimes	Rarely	Never	CAN'T CHOOSE
1) I have spoken ill of someone.	①_	②_	③_	④_	(8)_
2) I have used someone for my benefits.	①_	②_	③_	④_	(8)_
3) I have been very jealous of someone's success.	①_	②_	③_	④_	(8)_

137. If you are selected to respond to "the Korean General Social Survey" again in the future, would you be willing to participate?

___ ① Yes
___ ② No
___ (8) Don't know

138. What's your blood type?

___ ① A
___ ② B
___ ③ O
___ ④ AB
___ ⑤ Others:( )
___ (8) Don't know

《 The following questions are asked to the interviewers 》

※ Please answer these questions right after the interview is completed with no respondents present

139. INTERVIEWER ID _____

140. Interview date and time

____Month ____Date ____Day

___a.m. ___p.m FROM: Hour____ Minute ___TO: Hour___ Minute ___

141. Who filled out this questionnaire?

____ (1) Interviewer did all
____ (2) Respondent did all
____ (3) Respondent did partially
} **(GO TO Q.142)**

141.1 (IF RESPONDENT DID PARTIALLY) Question numbers that were filled out by the respondent

FROM: Q____TO: Q____ FROM: Q____ TO: Q____

142. Were there any persons present during the interview? If so, who were those persons? Choose all that apply

____ (0) None
____ (1) Children under age 6
____ (2) Children above age 6
____ (3) Spouse/ partner
____ (4) Other adults(excluding interviewers)
____ (5) Interviewer accompanied(Accompanied interviewer's ID:)

143. What was the respondent's attitude during the interview?

____ (1) Very cooperative
____ (2) Somewhat cooperative
____ (3) Not very cooperative
____ (4) Not cooperative at all

144. How good was the respondent's understanding of the questions?

____ (1) Good ____ (2) Fair ____ (3) Poor

145. How difficult was it to contact the respondent?

____ (1) Very difficult
____ (2) Somewhat difficult
____ (3) Not very difficult
____ (4) Not difficult at all

146. How difficult was it to conduct this interview with the respondent?

____ (1) Very difficult
____ (2) Somewhat difficult
____ (3) Not very difficult
____ (4) Not difficult at all

《 Interviewer's Remarks for the Final Incomplete Survey 》

※ This survey is to collect simple information about the interviews still not completed at the final round. Each interviewer should find out all answers as much as possible for the following questions without giving the respondent too much burden. In order for the Survey Research Center to make a final decision about the completeness/incompleteness of the interview, the following information is necessary.

147. Has a contact made with a targeted household?

____ (1) Yes (contact made) ___ (2) No (contact not made) **(Go to Q.148)**

147.1 Were you able to confirm who the respondent was?

___ (1) Yes ___ (2) No**(Go to Q.148)**

147.2 What was the most important reason why the survey could not be completed?

___ (1) Visited at an inappropriate time (e.g., illness, child, in the middle of other businesses).
___ (2) Not interested in the survey.
___ (3) Not familiar with the topics (e.g., experiencing a difficulty in answering about the topics).
___ (4) Thinking it was a waste of time.
___ (5) Thinking it was a waste of money.
___ (6) Did not want to give personal information.
___ (7) Did not want a survey whatsoever (due to a strong refusal).
___ (8) Participated in surveys many times in the past.
___ (9) Could not trust a survey.
___ (10) Had bad experiences in surveys.
___ (11) Did not like the topics.
___ (12) Spouse, or members of family or household did not allow participation in the survey.
___ (13) Did not want (or afraid) to have a stranger in the residence.
___ (14) Other: _____

147.3 Was the respondent a man or a woman?

___ (1) Man ___ (2) Woman

147.4 Which of the following did the respondent's age correspond to?

___ (1) 20s (including 18 and 19) ___ (5) 60s
___ (2) 30s ___ (6) 70s
___ (3) 40s ___ (7) 80s
___ (4) 50s ___ (8) 90s or older

147.5 Did the respondent have a job that earned him/her an income?

___ (1) Yes ___ (2) No

147.6 Did the respondent have a job that earned him/her an income?

___ (1) Elementary school or below ___ (4) Junior college (2·3 year college)
___ (2) Middle school ___ (5) University (4-year college)
___ (3) High school ___ (6) Graduate school (master/doctoral degree)

148. Which of the following types did the respondent's dwelling structure correspond to?

____ (1) Freestanding house ____ (3) Villa ____ (5) Multi unit house ____ (7) Office hotel
____ (2) Apartment ____ (4) Townhouse ____ (6) One room/studio ____ (77) Others: _____

148. 1 Was there a door lock at the entrance to the respondent's household?
(A door lock refers to a locking device at a building entrance such as in an apartment that you can unlock it using an electronic key or by entering a password)

___ (1) Yes ___ (2) No

149. What do you think is the economic status of the respondent's household?

____ (1) Bottom of the bottom ____ (3) Bottom of the middle ____ (5) Bottom of the top
____ (2) Top of the bottom ____ (4) Top of the middle ____ (6) Top of the top

《 Interview Attempt Results Classification Codes 》

※ After the last interview is finished, please mark corresponding codes with "O" in the Interviewer's Recording column. (Continued on the back)

Major Groups	Major Groups	Detailed Codes	Interviewer's Recording
Interviews		Interview completed	
No-interview	Refusal	Refusal, household member	
		Refusal, respondent	
		Break-off	
	Non-contact	Unable to enter building/reaching housing unit	
		Unable to reach household member living in the housing unit	
		Respondent away/unavailable	
	Other	Dead	
		Physically or mentally unable/incompetent	
	Language	Household-level language problem	
		Respondent language problem	
		Language competency insufficient for interview	
	Other		
Unknown eligibility, non-interview		Unknown if the targeted housing unit existed	
		Not attempted or worked although selected	
		Unable to reach/unsafe area	
		Unable to locate address	
		Unknown if eligible respondent was there	
		Household-level refusal	
		Other	

Major Groups	Major Groups	Detailed Codes	Interviewer's Recording
Not eligible		Not a housing unit	
		Not a housing unit: institution	
		Group quarters	
		Vacant housing unit	
		Regular, vacant residences	
		Seasonal/vacation/temporary residence	
		No eligible respondent in the household	
		Other	

《 Record of Visits to Sampled Household 》

※ When the survey is completed, please mark "O" in the Completed column.

Number of visits	Visit Date	Completed	Completed	Scheduled Revisit Date	Accompanied Interviewer's ID
1	___Month ____Day ____Day of Week ____:____			___Month ____Day ____Day of Week ____:____	
2	___Month ____Day ____Day of Week ____:____			___Month ____Day ____Day of Week ____:____	
3	___Month ____Day ____Day of Week ____:____			___Month ____Day ____Day of Week ____:____	
4	___Month ____Day ____Day of Week ____:____			___Month ____Day ____Day of Week ____:____	
5	___Month ____Day ____Day of Week ____:____			___Month ____Day ____Day of Week ____:____	
6	___Month ____Day ____Day of Week ____:____			___Month ____Day ____Day of Week ____:____	
7	___Month ____Day ____Day of Week ____:____			___Month ____Day ____Day of Week ____:____	
8	___Month ____Day ____Day of Week ____:____			___Month ____Day ____Day of Week ____:____	
9	___Month ____Day ____Day of Week ____:____			___Month ____Day ____Day of Week ____:____	
10	___Month ____Day ____Day of Week ____:____			___Month ____Day ____Day of Week ____:____	

《 Reason for Incomplete 》

① Visited, but no one was there
② Household member was present, but no eligible respondent
③ Respondent or household member requested revisit
④ Respondent scheduled an interview date and time
⑤ Respondent unavailable at the scheduled time
⑥ Respondent refused to interview
⑦ Other household member refused to interview
⑧ Break-off in the middle of the interview (partially completed)
⑨ Other: _____

《 A List of People Aged 18+ in the Sampled Household 》

※ Please fill out the following table at the sampled household, and mark "O" on the number of the respondent (whose date of birth is earlier than the interview date but closest to the interview date)

Household Member Number	Relation to Head of Household	Date of Birth (it does not matter whether it is a solar or a lunar birth date)	Household Member Number	Relation to Head of Household	Date of Birth (it does not matter whether it is a solar or a lunar birth date)
1		Month Day	6		Month Day
2		Month Day	7		Month Day
3		Month Day	8		Month Day
4		Month Day	9		Month Day
5		Month Day	10		Month Day

Block ID | | | | - Household ID | |

KGSS
KOREAN GENERAL SOCIAL SURVEY

2016 Korean General Social Survey
[2016 KGSS]

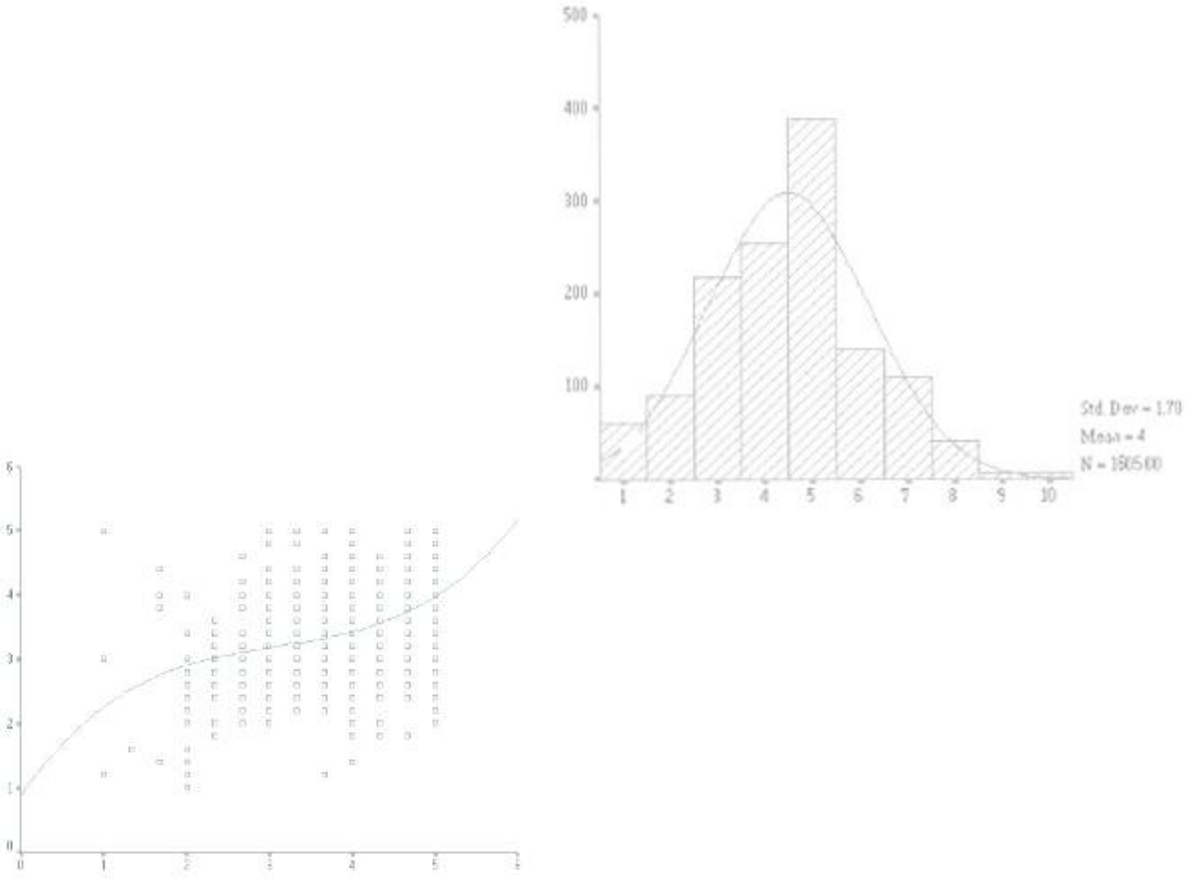

Survey Research Center, Sungkyunkwan University

53-3 Myungryun-Dong, Jongno-Ku, Seoul 110-745, South Korea
(Tel.) +82-2-760-1270 (E-mail) srckgss@skku.edu (Web) http://src.skku.edu

This research is conducted with the financial support of Sungkyunkwan University, the Institute for Social Development and Policy Research at Seoul National University, the Korea Institute for Health and Social Affairs, and the Korea Institute of Public Administration.

Greetings

We, the Survey Research Center (SRC) at Sungkyunkwan University, have been conducting the Korea General Social Survey (KGSS) since 2003. This year, professors and students from 37 universities throughout Korea are co-participating in this research. We are trying to build up the data to be used for the comprehensive understanding of Korean society and global studies comparing many countries. The research is composed of questions regarding major political, economic, and social issues of Korea, the International Social Survey (ISSP) questions conducted by 48 countries around the world, and questions from the East Asian Social Survey (EASS).

The respondents were methodically selected so that the sample can accurately represent the Korean population. Our student interviewers visited you because you were selected as a respondent. Please find time in your busy schedule and participate in this study. Your responses will be strictly confidential.

Thank you.

June 2016
Survey Research Center, Sunkyunkwan University
Jibum Kim

연구 책임자: 김지범*(성균관대 사회학과)
공동 연구자: 강정한*(연세대 사회학과), 김석호(서울대 사회학과), 김창환(켄사스대 사회학과), 박원호*(서울대 정치학과), 이윤석(서울시립대 도시사회학과), 최슬기(KDI 국제정책대학원)
전국 38개 대학 참여교수 및 자문위원:
서울: 이재열 자문위원장(서울대학교 사회학과), 김두환*(덕성여대 사회학과), 김선웅*(동국대학교 통계학과), 김영원*(숙명여자대학교 통계학과), 송재룡*, 김중백(경희대학교 사회학과), 신동준, 계봉오*(국민대학교 사회학과), 심재만*, 김주연(서울시립대학교 사회학과), 이명진*(고려대학교 사회학과), 최샛별*(이화여자대학교 사회학과), 하상응*(서강대학교 정치학과), 김옥태(한국방송통신대학교 미디어영상학과), 박찬웅, 한준(연세대학교 사회학과), 이민아(중앙대학교 사회학과), 이용모(건국대학교 행정학과)
경기도: 김정인*(수원대학교 행정학과), 신희주*(가톨릭대학교 사회학과), 이건*(경기대학교 행정학과), 최준영*(인하대학교 정치외교학과), 박정선(경찰대학교 행정학과), 변종석(한신대 응용통계학과), 차승은(수원대학교 아동청소년학과),호정화(아주대학교 사회학과)
강원도: 엄한진*, 이기홍(한림대학교 사회학과), 정성호*(강원대학교 사회학과)
충청북도: 김성건*(서원대학교 사회교육학과), 이정환*(청주대학교 사회학과), 염지혜(중원대학교 사회복지학과)
충청남도: 이주열*(남서울대학교 보건행정학과), 이혜경*(배재대학교 공공정책학과), 황명진*(고려대학교 사회학과), 이원재(카이스트 문화기술대학원)
경상북도: 김한곤*(영남대학교 사회학과), 윤우석*(계명대학교 경찰행정학과), 조주은*(경북대학교 사회학과)
경상남도: 김동완*(경남대학교 사회학과), 김희재*(부산대학교 사회학과), 박철현*(동의대 경찰행정학과), 송유진, 윤상우*(동아대학교 사회학과), 이성균*(울산대학교 사회복지학과), 최태룡*(경상대학교 사회학과)
전라북도: 설동훈, 김재우*(전북대학교 사회학과), 한내창*(원광대학교 원불교학과)
전라남도: 신지원*(전남대학교 사회학과), 지병근*(조선대학교 정치외교학과), 허석재*(목포대학교 정치언론홍보학과)
제주도: 최현*(제주대학교 사회학과)

*는 2016년 조사에 참여하는 공동연구자 및 자문위원

※ To begin with, I would like to ask you a few questions about this society.

1. Would you say that most of the time people try to be helpful, or they are mostly just looking out for themselves?

___ ① Try to be helpful ___ (3) Depends
___ ② Just look out for themselves ___ (8) Don't know

2. Do you think most people would try to take advantage of you if they got a chance, or would they try to be fair?

___ ① Would take advantage of you ___ (3) Depends
___ ② Would try to be fair ___ (8) Don't know

3. Generally speaking, would you say that most people can be trusted?

___ ① People can almost always be trusted. ___ ③ You usually can't be too careful in dealing with people.
___ ② People can usually be trusted. ___ ④ You almost always can't be too careful in dealing with people.

4. I am going to name some institutions in this country. As far as the people running these institutions are concerned, would you say you have a great deal of confidence, only some confidence, or hardly any confidence at all in them?

Probing

	A great deal confidence	Only some confidence	Hardly any confidence at all	DON'T KNOW
1) Major companies	①	②	③	(8)
2) Organized religion	①	②	③	(8)
3) Education	①	②	③	(8)
4) Organized labor	①	②	③	(8)
5) Newspaper	①	②	③	(8)
6) TV	①	②	③	(8)
7) Medicine	①	②	③	(8)
8) Executive branch of the national government	①	②	③	(8)
9) Local government	①	②	③	(8)
10) Congress	①	②	③	(8)
11) The Supreme Court	①	②	③	(8)
12) Scientific community	①	②	③	(8)
13) Military	①	②	③	(8)
14) Banks and financial institutions	①	②	③	(8)
15) The Blue House	①	②	③	(8)
16) Civic Activist Organizations	①	②	③	(8)
17) Public opinion research centers	①	②	③	(8)

5. How proud are you of being South Korean?

___ ① Very proud ___ ③ Not very proud ___ (8) Don't know
___ ② Somewhat proud ___ ④ Not proud at all

6. What do you think North Korea is to us? Please choose one answer only among the following.

___ ① A country to support ___ ③ A country to guard against ___ (8) Don't know
___ ② A country to cooperate with ___ ④ A country to fight against

7. Which country do you feel closest to among the following countries?

___ ① USA ___ ③ North Korea ___ ⑤ Russia
___ ② Japan ___ ④ China ___ (8) Don't know

8. To what extent do you think the unification between South and North Korea is necessary?

___ ① Very necessary ___ ③ Somewhat unnecessary ___ (8) Don't know
___ ② Somewhat necessary ___ ④ Very unnecessary

9. What do you think about North Korean defectors who want to come to South Korea?

Probing
___ ① All should be admitted.
___ ② Should be admitted selectively.
___ ③ Should not be admitted any more.

10. Where would you rate yourself on this scale?

Immigrants (marriage immigrants, immigrant workers, North Korean defectors, etc.) should abandon their own culture & custom and adopt Korean culture & custom.										Immigrants (marriage immigrants, immigrant workers, North Korean defectors, etc.) would be better off if they adapt to Korean culture while keeping their own culture and custom.	Don't know	
①__	②__	③__	④__	⑤__	⑥__	⑦__	⑧__	⑨__	⑩__		(88)__	

11. On the whole, how good do you think the current government is in administering state affairs?

___ ① Very good	___ ④ Somewhat poor	
___ ② Somewhat good	___ ⑤ Very poor	
___ ③ Neither good nor poor	___ (8) Don't know	

12. Currently which political party do you support most?

Probing

___ ① Saenuri Party	___ (66) Other **(Specify :** **)**	
___ ② The Minjoo Party	___ (77) None of these **(GO TO Q12.1)**	
___ ③ People's Party	___ (88) Don't know	
___ ④ Justice Party		

(IF NONE OF THESE)

12.1 If you do not actively support any party, is there a party you usually feel favorable toward?

___ ① Saenuri Party	___ (66) Other **(Specify :** **)**	
___ ② The Minjoo Party	___ (77) None of these	
___ ③ People's Party	___ (88) Don't know	
___ ④ Justice Party		

13. Did you vote in the 20th South Korean Legislative Election on April 13, 2016?

Probing

___ ① Voted ↓

___ ② Did not vote
___ (8) Don't know
___ (9) Not eligible
} **(GO TO Q14)**

13.1 **(IF VOTED)** Which party's candidate did you vote to at that time?

Probing

___ ① Saenuri Party	___ (66)Other **(Specify :** **)**	
___ ② The Minjoo Party	___ (77)None of these	
___ ③ People's Party	___ (88)Don't know	
___ ④ Justice Party		

14. To what degree do you think yourself politically liberal or conservative?

Probing

___① Very liberal	___ ④ Somewhat conservative	
___② Somewhat liberal	___ ⑤ Very conservative	
___③ Neither liberal nor conservative	___ (8) Don't know	

15. How satisfied are you with the economic condition of your family?

___ ① Very satisfied	___ ④ Somewhat dissatisfied	
___ ② Somewhat satisfied	___ ⑤ Very dissatisfied	
___ ③ Neither satisfied nor dissatisfied	___ (8) Don't know	

16. In our society there are groups which tend to be towards the top and groups which tend to be towards the bottom. Below is a scale that runs from top (10) to bottom (1). Where would you put yourself now on this scale?

Bottom									Top	Don't know	
①__	②__	③__	④__	⑤__	⑥__	⑦__	⑧__	⑨__	⑩__	(88)__	

17. If the lowest social class is rated 1 and highest 10 in Korean society, where would you place your parents when they were your age? Please rate a number.

Bottom									Top	Don't know	
①__	②__	③__	④__	⑤__	⑥__	⑦__	⑧__	⑨__	⑩__	(88)__	

18. If the lowest social class is rated a score of 1 and highest 10 in Korean society, where do you expect you to be when you are your parents' age?

Bottom									Top	Don't know	
①__	②__	③__	④__	⑤__	⑥__	⑦__	⑧__	⑨__	⑩__	(88)__	

19. As you realize, older people used to live in the same house with their adult children. Do you think it is desirable or undesirable?

___ ① Desirable	___ (3) Depends	
___ ② Undesirable	___ (8) Don't know	

20. What do you think about this statement?: "I feel anxious that I may experience economic difficulties when I get old"

___ ① Strongly agree	___ ④ Somewhat disagree	
___ ② Somewhat agree	___ ⑤ Strongly disagree	
___ ③ Neither, Nor	___ (8) Don't know	

21. Do you expect to receive financial support from your parents in the future? If so, how much do you expect to receive?

___ ① I expect to receive a lot of support.	___ ③ I do not expect to receive any support.	
___ ② I expect to receive some support.	___ (9) Both of my parents are deceased.	

22. Some people say that people get ahead by their own hard work; others say the lucky breaks or help from other people are more important. Which do you think is most important?

___ ① Hard work most important.	
___ ② Luck or help from other people most important.	
___ (3) Hard work and luck are equally important.	
___ (8) Don't know	

23. To pursue one's happy life, how much do you agree with the following statement?

The government should provide welfare at the maximum level.				The government should provide minimum assistance as needed.	
①___	②___	③___	④___	⑤___	

24. When a large income gap exists between social classes, which of the following opinions would you agree?

More tax should be collected from the affluent class to reduce income gap.				More tax shouldn't be collected from the affluent class to reduce income gap.	
①___	②___	③___	④___	⑤___	

25. How much do you agee or disagree with each of these statements?

Probing	Strongly agree	Somewhat agree	Neither, Nor	Somewhat disagree	Strongly disagree	DON'T KNOW
1) More tax should be collected to expand social welfare.	①__	②__	③__	④__	⑤__	(8)__
2) Same-sex couples should be allowed to marry legally or guaranteed the similar rights.	①__	②__	③__	④__	⑤__	(8)__
3) A law should be enacted to prohibit discriminations based on gender, age, race, religion, and sexual orientation.	①__	②__	③__	④__	⑤__	(8)__

26. How often do you attend religious services?

___ (01) A few times a week	___ (06) Once a year	
___ (02) Once a week	___ (07) Less than once a year	
___ (03) Two or three times a month	___ (08) NEVER	
___ (04) Once a month	___ (88) Don't know	
___ (05) Several times a year		

27. What is your religion?

___ ① Buddhism
___ ② Protestant
___ ③ Catholic
___ ④ No religion **(GO TO Q.28)**
___ (77) Other (Specify :)

27.1 **(IF YOU HAVE A RELIGION)** Do you call yourself a strong, or not a very strong follower of your religion?

___ ① Strong
___ ② Somewhat strong
___ ③ Not very strong
___ (8) DON'T KNOW

28. How likely do you think you could be victimized when you walk alone during the night in your village?

Not likely at all ___0 ___1 ___2 ___3 ___4 ___5 ___6 ___7 ___8 ___9 ___10 Highly likely

29. How proud are you of Korea in each of the following?

	Not proud at all	Not very proud	Somewhat proud	Very proud	Can't choose
1) The way democracy works	①	②	③	④	(8)
2) Its political influence in the world	①	②	③	④	(8)
3) Korea's economic achievements	①	②	③	④	(8)
4) Its social security system	①	②	③	④	(8)
5) Its scientific and technological achievements	①	②	③	④	(8)
6) Its achievements in sports	①	②	③	④	(8)
7) Its achievements in the arts and literature	①	②	③	④	(8)
8) Armed forces	①	②	③	④	(8)
9) Its history	①	②	③	④	(8)
10) Its fair and equal treatment of all groups in society	①	②	③	④	(8)

30. If you were to consider your life in general these days, how happy or unhappy would you say you are, on the whole…

Very happy ① ② ③ ④ ⑤ Very unhappy (8) Don't know

31. Throughout the day yesterday, did you feel emotions like the following?

	Yes	No	CAN'T CHOOSE
1) Joy	①	②	(8)
2) Peacefulness	①	②	(8)
3) Worry	①	②	(8)
4) Sadness	①	②	(8)

32. The following groups are said to be discriminated in Korean society. However, some people argue that the discrimination against these groups is not severe. Among them, how many groups do you think are <u>not</u> being discriminated severely in Korean society? Detailed opinion on each group is not necessary. Please state **the number** of groups you think discrimination is not severe so that they <u>do not need protection at the governmental level.</u>

Immigrant Workers, People from Jeolla Province, Disabled, Homosexuals, Conscientious Objectors, Women

Probing

___① 0 group
___② 1 group
___③ 2 group
___④ 3 group
___⑤ 4 group
___⑥ 5 group
___⑦ 6 group
___(88) DON'T KNOW

33. Which of these issues is the most important for Korea today?

_____

34. Supposing that you come to become brain-dead, do you have an intention to donate your organs to those who need them?

Probing

____ ① Yes
____ ② No
____ (8) Don't know

35. What do you think is the appropriate age to get married in Korea? Please write the age in number of years for male and female separately. Marriage here means first marriage.

Male: _____ **Female:** _____

36. Which of the categories below comes closest to the type of place you are living in now?

Probing

____ ① A big city
____ ② The suburbs or outskirts of a big city
____ ③ A small city or a town
____ ④ A country village
____ ⑤ A farm or home in the country
____ (8) DON'T KNOW

※ Next, I'm going to ask about your family.

37. In which country were your parents born?

- **Father:** _____ **Mother:** _____

38. How many children (sons and daughters) have you had? Please include those who are living together with you or not and also include those who were born by natural birth or who were adopted (Don't include, however, those who are deceased).

- **Total:** _____ _____ (00) None

39. How many family members, including yourself, live at your residence? Do not include those who are temporarily living elsewhere due to schooling, employment, military service, etc.

- NUMBER OF FAMILY MEMBERS LIVING WITH RESPONDENT: _____

40. Are there any family members who are living somewhere else due to schooling, employment, military service, etc? (If there are) How many such persons are there?

- NUMBER OF FAMILY MEMBERS LIVING AWAY FROM RESPONDENT: _____ ____(00) NONE

41. How many persons live in your house who are not your family members (e.g., friends, partner, etc.)?

- NUMBER OF NON-FAMILY MEMBERS LIVING WITH RESPONDENT: _____ ____(00) NONE

42. Now I would like to ask about your family members. Please include all family members who are living in your house and who are temporarily living somewhere else. Answer the following questions beginning with yourself.

Probing

(WRITE DOWN THE PERSON'S RELATIONSHIP TO THE RESPONDENT FIRST, AND THEN ASK THE PERSON'S SEX, AGE, MARITAL STATUS, CO-RESIDENCE STATUS, THE REASON FOR LIVING ELSEWHERE, EMPLOYMENT STATUS, AND THE REASON FOR NOT WORKING. MAKE SURE TO ASK ABOUT EACH AND EVERYONE COUNTED IN QUESTIONS 39, 40 AND 41 ABOVE.)

1) Relation to respondent
2) Is [PERSON] male or female?
3) How old is [PERSON]?
4) Is [PERSON] now married, widowed, divorced, separated, cohabiting, or never married?
5) Is [PERSON] living in your house, or is [PERSON] staying somewhere else?
6) **(IF [PERSON] IS TEMPORARILY STAYING ELSEWHERE)** What is the primary reason for not living together?
7) Is [PERSON] currently working for pay?
8) **(IF NOT WORKING)** What is the primary reason for not working?

SERIAL NO	1) Relation to respondent		2) Sex		3) Age	4) Marital status		5) Co-Residence Status				7) Employment status			
	Relation	Code	① M	② F		Status	Code	① Living together	② Not living together	6) Reason for not living together		① Employed	② Not employed	8) Reason for not working	
										Reason	Code			Reason	Code
1	Respondent	01													
2	Spouse	02													
3															
4															
5															
6															
7															
8															
9															
10															

《 CODE LISTS 》

1) Relation to respondent			4) Marital status	6) Reasons for living elsewhere	8) Reasons for not working	
(01) Respondent	(11)Grand child	(21) Parent's sibling	① Married	(01) Schooling	(01) Below school age	(11)Searching for job
(02) Spouse	(12) Grand child's spouse	(22) Friend	② Widowed	(02) Employment	(02) In school	(12)Studying
(03) Ist child	(13) Parent	(23) Boarder	③ Divorced	(03) Military service	(03) Staying at home	(13)In the army
(04) 2nd child	(14) Spouse's parent	(24) Housemaid	④ Separated	(04) Respondent's schooling	(04) Old age	(14)Business Failure
(05) 3rd child	(15) Sibling	(25) Partner	⑤ Never married	(05) Respondent's employment	(05) Illness	(15)Do not want to get a job
(06) 4th child	(16) Spouse's sibling	(26) Care provider	⑥ Cohabiting	(77) OTHER (SPECIFY:_____)	(06) Disabled	(17)Religious Belief
(07) 5th child	(17) Grand parent	(77) OTHER (SPECIFY:_____)			(07) Temporarily not working	(18)To Take care of family
(08) 6th child	(18) Nephew/Niece				(08) Unemployed	(19)Can't get a job
(09) 7th child	(19) Cousin				(09) Retired	(77) OTHER (SPECIFY:)
(10) Child's spouse	(20) Sibling's spouse				(10) Retired under the age limit	

43. Who is the household head?

Probing

SERIAL NUMBER: _____

44. How many brothers and sisters do you have? Please include those who are deceased.

Older brothers	Older sisters	Yourself	Younger brothers	Younger sisters	Total
		1			

45. (IF R HAS A SPOUSE) How many brothers and sisters does your spouse have? Please include those who are deceased. ___(99) NO SPOUSE

Older brothers	Older sisters	Your spouse	Younger brothers	Younger sisters	Total
		1			

46. (IF R HAS CHILDREN) How many sons and daughters have you had? Please include those who have left home or are deceased.

Son: _____ Daughter: _____ ___(99) NONE**(GO TO Q.48)**

47. If you have sons and daughters who do not currently live with you, please tell us about each of them. **(DO NOT INCLUDE THOSE MENTIONED IN Q40.)**

____ (99) NONE **(GO TO Q.48)**

1) Relation to respondent
2) How old is [PERSON]?
3) Is [PERSON] now married, widowed, divorced, separated, cohabiting, or never married?
4) Is [PERSON] currently working for pay?
5) How far does [PERSON] live from you?
6) How often do you keep in face-to-face contact with [PERSON]?
7) How often do you keep in any other contact besides face-to-face contact (talking on the phone, writing letters/e- mail, etc.) with [PERSON]?

1) Relation to respondent	2) Age	3) Marital status	4) Employment status		5) How far live?	6) How often face-to-face contact?	7) How often any other contact?
			① Employed	② Not employed			

《 **CODE LISTS** 》

1) Relation to respondent	3) Marital status	5) How far live?	6) How often face -to-face contact?	7) How often any other contact?
(01) 1st son (02) 1st daughter (03) 2nd son (04) 2nd daughter (05) 3rd son (06) 3rd daughter (07) 4th son (08) 4th daughter (09) 5th son (10) 5th daughter (77) OTHER **(__th son/daughter)**	① Married ② Widowed ③ Divorced ④ Separated ⑤ Never married ⑥ Cohabiting	(01) Next door, same building, or same street (02) Within 15 minutes' walk (03) Within 15 to 30 minutes by car or train (04) Within 30 minutes to an hour by car or train (05) Within an hour to 3 hours by car or train (06) More than 3 hours by car or train	(01) Daily (02) Several times a week (03) About once a week (04) About once a month (05) Several times a year (06) About once a year (07) Less than once a year	(01) Daily (02) Several times a week (03) About once a week (04) About once a month (05) Several times a year (06) About once a year (07) Less than once a year

48. Please answer the following questions about how often you keep in contact with your parents and your spouse's parents.
1) Is [PERSON] alive?
2) How old is [PERSON]?
3) Is [PERSON] now never married, married, divorced, widowed, separated, or cohabiting?
4) Is [PERSON] currently working for pay?
5) With whom is [PERSON] currently living?
6) How far does [PERSON] live from you?
7) How often do you keep in face-to-face contact with [PERSON]?
8) How often do you keep in any other contact besides face-to-face contact (talking on the phone, writing letters/e-mail, et c.) with [PERSON]?

Relation to respondent	1) Alive or not		2) Age	3) Marital status	4) Employment status		5) Living Arrangement	6) How far live?	7) How often face-to-face contact?	8) How often any other contact?	Not Applicable
	① Alive	② Not Alive			① Employed	② Not employed					
Own Father											
Own Mother											
Spouse's Father											
Spouse's Mother											

《 **CODE LISTS** 》

3) Marital status	5) Living Arrangement	6) How far live?	7) Face-to-face contact? (frequency)	8) Any other contact? (frequency)
① Married ② Widowed ③ Divorced ④ Separated ⑤ Never married ⑥ Cohabiting	(01) Married son (02) Married daughter (03) Unmarried son or daughter (04) Spouse only (05) Alone (06) A care facility (77) OTHER (SPECIFY:_____)	(00) Living together (01) Next door, same building, or same street (02) Within 15 minutes' walk (03) Within 15 to 30 minutes by car or train (04) Within 30 minutes to an hour by car or train (05) Within an hour to 3 hours by car or train (06) More than 3 hours by car or train	(00) Living together (01) Daily (02) Several times a week (03) About once a week (04) About once a month (05) Several times a year (06) About once a year (07) Less than once a year	(00) Living together (01) Daily (02) Several times a week (03) About once a week (04) About once a month (05) Several times a year (06) About once a year (07) Less than once a year

※ Now, I would like to ask you about how much education you and your family members have received.

49. What is the highest level of school you have attended?

Probing

___(00) NO FORMAL SCHOOL
___(08) OTHERS *(EX. SEODANG)*

___(01) Elementary school
___(02) Junior high school
___(03) High school
___(04) Junior college(Two or three-year course)
___(05) College (Four-year course)
___(06) Graduate school (Masters)
___(07) Graduate school (PhD)

49.1 Did you graduate from this school, or are you currently attending?

___ ① Graduated

___ ② Dropped out

49.2 In what grade did you drop out?
_____ GRADE

_____ ③ Currently attending

49.3 What grade are you in?
_____ GRADE

50. What is the highest level of school your spouse has attended?

Probing

___(99) NO SPOUSE
___(00) NO FORMAL SCHOOL
___(08) OTHERS *(EX. SEODANG)*

___(01) Elementary school
___(02) Junior high school
___(03) High school
___(04) Junior college(Two or three-year course)
___(05) College (Four-year course)
___(06) Graduate school (Masters)
___(07) Graduate school (PhD)

50.1 Did your spouse graduate from this school, or is spouse currently attending?

___ ① Graduated

___ ② Dropped out

50.2 In what grade did your spouse drop out?
_____ GRADE

_____ ③ Currently attending

50.3 What grade is your spouse in?
_____ GRADE

51. What is the highest level of school your father has attended?

Probing

___(00) NO FORMAL SCHOOL
___(08) OTHERS *(EX. SEODANG)*
___(88) DON'T KNOW

___(01) Elementary school
___(02) Junior high school
___(03) High school
___(04) Junior college(Two or three-year course)
___(05) College (Four-year course)
___(06) Graduate school (Masters)
___(07) Graduate school (PhD)

51.1 Did he graduate from this school, or is he currently attending?

___ ① Graduated

___ ② Dropped out

51.2 In what grade did he drop out?
_____ GRADE

_____ ③ Currently attending

51.3 What grade is he in?
_____ GRADE

52. What is the highest level of school your mother has attended?

Probing

___(00) NO FORMAL SCHOOL
___(08) OTHERS *(EX. SEODANG)*
___(88) DON'T KNOW

___(01) Elementary school
___(02) Junior high school
___(03) High school
___(04) Junior college(Two or three-year course)
___(05) College (Four-year course)
___(06) Graduate school (Masters)
___(07) Graduate school (PhD)

52.1 Did she graduate from this school, or is she currently attending?

___ ① Graduated

___ ② Dropped out

52.2 In what grade did she drop out?
_____ GRADE

_____ ③ Currently attending

52.3 What grade is she in?
_____ GRADE

※ Next, I am going to ask about your main job.

53. Do you have a job that provides income?

Probing

___① Yes ⬇

53.1 Do you work for someone else?

___① Yes ⬇

53.2 What is your employment status?
___① Regular employee
___② Temporary employee
___③ Daily employee

53.3 Are you working part time or full time?
___① Part-time ___② Full-time

53.4 How many hours a week do you usually work?
_____ Hours
___ (888) DON'T KNOW

53.5 Is it possible to keep this job as long as you want?
___① Yes ___② No

53.6 Are you employed by the government, a publicly owned firm, a private firm, or a non-profit organization?
___① Government
___② Publicly owned firm
___③ Private firm
___④ Non-profit organization

53.7 Are you a union member?
___① Yes ___② No
(GO TO Q.53.7.1)

(IF NOT UNION MEMBER)
57.7.1 Were you a member of trade union before?
___① Yes ___② No

53.8. How many people are working in your company? Please don't count people working in the headquarters or branches located in other area, and include part-time workers, too, in your company.
(01) 1-4 (04) 20-49 (07) 300-499
(02) 5-9 (05) 50-99 (08) 500-999
(03) 10-19 (06) 100-299 (09) 1,000+

⬇

___② No ⬇

53.9 If not employed, are you working for the family, self-employed with no employees, or self-employed with employees?
___① Working for the family
___② Self-employed with no employees
___③ Self-employed with employees
(GO TO Q.53.9.1)

(IF SELF-EMPLOYED WITH EMPLOYEES)
53.9.1 How many employees do you employ?
NUMBER OF EMPLOYEES: _____

53.10 Are you working part time or full time?
___① Part-time ___② Full-time

53.11 How many hours a week do you usually work?
_____ Hours
___ (888) DON'T KNOW

53.12 How long have you worked for the current work?
_____ Years _____ Months

⬇

53.13.1 How many subordinates do you have in your workplace whom you manage and supervise? _____ **persons (IF NOT HAVE, GO TO Q53.14)**

53.13.2 Do you have any subordinates in your workplace whom you directly manage and supervise?
___① Yes ___② No ___ (8) DON'T KNOW

53.14 Before taxes and other deductions, what is your total monthly average income from this job? This includes your base pay, bonuses, and other allowances. **(IF THE RESPONDENT DOES NOT HAVE A REGULAR MONTHLY INCOME (EX. FARMER), THEN DIVIDE THE ESTIMATED ANNUAL INCOME BY 12.)**
ABOUT _____ MAN(10,000) WON (CODE NO.: _____)
_____(88) DON'T KNOW

53.15 Beside income from your main job, do you have other sources of income? This includes interest or dividends, rent, social security, other pensions, alimony or child support, public aid (welfare), and armed forces or veteran's allotment. If any, what is your monthly average income?
① Yes ② No **(GO TO Q.54)**

⬇

Other Monthly Average Income: _____MAN(10,000) WON (CODE NO.:)
___(88) DON'T KNOW

53.16 Over the last 7 days, did you actively look for a job?
___① Yes
___② No

53.17 Do you have any sources of income? This interest or dividends, rent, social security, other pensions, alimony or child support, public aid (welfare), and armed forces or veteran's allotment.
___① Yes ___② No
(GO TO Q.53.18)

⬇

Monthly Average Income:_____
MAN(10,000)WON (CODE NO.:)

___(88) DON'T KNOW

53.18 Have you ever had a paid job?

___① Yes
___② No **(GO TO Q.55)**

53.19 What type of job did you have at that time?
___ ① Worked for government
___ ② Worked for private firm
___ ③ Worked for publicly owned firm
___ ④ Worked for non-profit organization
___ ⑤ Worked for the family
___ ⑥ Self-employed with no employees
___ ⑦ Self-employed with employees
(GO TO Q.53.19.1)

53.19.1 How many employees did you employ?
NUMBER OF EMPLOYEES: _____

53.20 Did you have any subordinates in your workplace whom you directly managed and supervised?
___① Yes ___② No

53.21 How many hours a week did you usually work?
_____ Hours
___ (888) DON'T KNOW

54. What kind of work do you normally do? What do you actually do in that job? If currently not working, tell me about your last job.

Probing

54.1 **INDUSTRY:** _____

54.2 **OCCUPATION:** _____

54.3 **JOB DESCRIPTION:** _____

※ Next, I am going to ask about your spouse's main job.

55. Does your spouse have a job that provides income? (9) NO SPOUSE **(GO TO Q.57)**

Probing

___① Yes ⬇

55.1 Does your spouse work for someone else?

___① Yes ⬇

55.2 What is your spouse's employment status?
___① Regular employee
___② Temporary employee
___③ Daily employee

55.3 Is your spouse working part time or full time?
___① Part-time ___② Full-time

55.4 How many hours a week does your spouse usually work?
_____ Hours
___ (888) DON'T KNOW

55.5 Is it possible for your spouse to keep this job as long as s/he wants?
___① Yes (8) DON'T KNOW
___② No

55.6 Is your spouse employed by the government, a publicly owned firm, a private firm, or a non-profit organization?
___① Government
___② Publicly owned firm
___③ Private firm
___④ Non-profit organization

55.7 Is your spouse a union member?
___① Yes
___② No **(GO TO Q.55.7.1)**

(IF NOT UNION MEMBER)
55.7.1 Was your spouse a member of trade union before?
___① Yes ___② No ⬇

___② No ⬇

55.8 If not employed, is your spouse working for the family, self-employed with no employees, or self-employed with employees?
___① Working for the family
___② Self-employed with no employees
___③ Self-employed with employees
(GO TO Q.55.8.1)

(IF SELF-EMPLOYED WITH EMPLOYEES)
55.8.1 How many employees does your spouse employ?
NUMBER OF EMPLOYEES: _____

55.9 Is your spouse working part time or full time?
___① Part-time ___② Full-time

55.10 How many hours a week does your spouse usually work?
_____ Hours
___ (888) DON'T KNOW

⬇

55.11.1 How many subordinates does your spouse have in the workplace whom s/he manages and supervises?
_____ **persons (IF NOT HAVE, GO TO Q55.12)**

55.11.2 Does your spouse have any subordinates in the workplace whom s/he directly manages and supervises?
____① Yes ___② No ___ (8) DON'T KNOW

55.12 Before taxes and other deductions, what is your spouse's total monthly average income from this job? This includes his/her base pay, bonuses, and other allowances. **(IF THE RESPONDENT'S SPOUSE DOES NOT HAVE A REGULAR MONTHLY INCOME (EX. FARMER), THEN DIVIDE THE ESTIMATED ANNUAL INCOME BY 12.)**
ABOUT _____ MAN(10,000) WON (CODE NO.: ____)
____(88) DON'T KNOW

55.13 Beside income from the main job of your spouse, does your spouse have other sources of income? This includes interest or dividends, rent, social security, other pensions, alimony or child support, public aid (welfare), and armed forces or veteran's allotment. If any, what is his/her monthly average income?
① Yes ② No **(GO TO Q.56)**
⬇
Other Monthly Average Income: _____MAN(10,000) WON (CODE NO.:)
____(88) DON'T KNOW

___② No ⬇

55.14 Over the last 7 days, did your spouse actively look for a job?
___① Yes
___② No

55.15 Does your spouse have any sources of income? This interest or dividends, rent, social security, other pensions, alimony or child support, public aid (welfare), and armed forces or veteran's allotment.
___① Yes ___ ② No
(GO TO Q.55.16)
⬇
Monthly Average Income:_____
MAN(10,000)WON (CODE NO.:)
____(88) DON'T KNOW

55.16 Has your spouse ever had a paid job?
___① Yes
___② No **(GO TO Q.57)**

55.17 What type of job did your spouse have at that time?
___ ① Worked for government
___ ② Worked for private firm
___ ③ Worked for publicly owned firm
___ ④ Worked for non-profit organization
___ ⑤ Worked for the family
___ ⑥ Self-employed with no employees
___ ⑦ Self-employed with employees
(GO TO Q.55.17.1)

55.17.1 How many employees did your spouse employ?
NUMBER OF EMPLOYEES: _____
___ (8888) DON'T KNOW

55.18 Did your spouse have any subordinates in the workplace whom s/he directly managed and supervised?
___① Yes ___② No
___(8) DON'T KNOW

55.19 How many hours a week did your spouse usually work?
___ Hours
___ (888) DON'T KNOW

56. What kind of work does your spouse normally do? What does s/he actually do in that job? If currently not working, tell me about his/her last job.

Probing

56.1 **INDUSTRY:** _____

56.2 **OCCUPATION:** _____

56.3 **JOB DESCRIPTION:** _____

57. Before taxes and other deductions, what is the total average monthly income in your household? This includes all sources of income (ex. work income, interest or dividends, property income, rent, pensions, welfare support, or the money personally provided by somebody) from all household members including yourself.**(IF THE RESPONDENT DOES NOT HAVE A REGULAR MONTHLY INCOME (EX. FARMER), DIVIDE THE ESTIMATED ANNUAL INCOME BY 12. MAKE SURE TO INCLUDE THE INCOME OF EACH FAMILY MEMBER LIVING WITH THE RESPONDENT MENTIONED IN Q.39, 40, 41)**

- **APPROXIMATELY:** _____ MAN(10,000) WON (CODE NUMBER:_____) _____(88) DON'T KNOW

※ Next, I am going to ask about your job characteristics. Only respondents who are working should answer.

58. For the work you do, how much influence do you have in the following areas?

1) Decision regarding how to carry out daily tasks at work

I have no influence.										I have full control.	Don't know
⓪	①	②	③	④	⑤	⑥	⑦	⑧	⑨	⑩	(88)

2) Influence in deciding on company guidelines regarding group activity

I have no influence.										I have full control.	Don't know
⓪	①	②	③	④	⑤	⑥	⑦	⑧	⑨	⑩	(88)

※ Next, I would like to ask you about giving and receiving support among family members.

59. To what extent do you agree or disagree with each of the following statements about providing financial support for parents? Here, adult man and woman are those who are aged 18 or above.

… ought to provide financial support	Strongly agree	Fairly agree	Somewhat agree	Neither agree nor disagree	Somewhat disagree	Fairly disagree	Strongly disagree
1) Married adult man for his(her) Own parent(s)	①	②	③	④	⑤	⑥	⑦
2) Married adult woman for his(her) Own parent(s)	①	②	③	④	⑤	⑥	⑦
3) Married adult man for his(her) Parent(s)-in-law	①	②	③	④	⑤	⑥	⑦
4) Married adult woman for his(her) Parent(s)-in-law	①	②	③	④	⑤	⑥	⑦

60. How frequently did you do each of the following things to your own parent(s) for the last 12 months?

R → R's Own Parent(s)	Very often	Often	Sometimes	Seldom	Never	NOT APPLICABLE
1) Providing financial support	①	②	③	④	⑤	(9)
2) Taking care of household chores (e.g., cleaning, meal preparation, shopping, running errands, etc.) or care work (e.g., child care, health care for parents, etc.)	①	②	③	④	⑤	(9)

61. How frequently did your own parent(s) do each of the following things to you for the last 12 months?

R's Parent(s) → R	Very often	Often	Sometimes	Seldom	Never	NOT APPLICABLE
1) Providing financial support	①	②	③	④	⑤	(9)
2) Taking care of household chores (e.g., cleaning, meal preparation, shopping, running errands, etc.) or care work (e.g., child care, health care for parents, etc.)	①	②	③	④	⑤	(9)

62. (IF HAVE ADULT CHILD(REN)) Which adult child do you have the most frequent contact with, including face-to-face, by telephone, mails, or on the internet? If you think you have the same degree of contact with more than one adult child, please choose the child to whom you talked most in recent days.

___ (99) DON'T HAVE ADULT CHILD **(GO TO Q.63)**

___ ① Eldest son
___ ② Younger son
___ ③ Eldest daughter
___ ④ Younger daughter
___ ⑤ Eldest son-in-law
___ ⑥ Younger son-in-law
___ ⑦ Eldest daughter-in-law
___ ⑧ Younger daughter-in-law

62.1 For the adult child you just mentioned, does he or she co-reside with you?

___ ① Yes ___ ② No

62.2 How frequently did you do each of the following things to your adult child you just mentioned in Q.62 for the last 12 months?

R → Adult child	Very often	Often	Sometimes	Seldom	Never
1) Providing financial support	①___	②___	③___	④___	⑤___
2) Taking care of household chores (e.g., cleaning, meal preparation, shopping, running errands, etc.) or care work (e.g., child care, health care for parents, etc.)	①___	②___	③___	④___	⑤___

62.3 How frequently did your adult child you mentioned in Q62 do each of the following things to you for the last 12 months?

Adult child → R	Very often	Often	Sometimes	Seldom	Never
1) Providing financial support	①___	②___	③___	④___	⑤___
2) Taking care of household chores (e.g., cleaning, meal preparation, shopping, running errands, etc.) or care work (e.g., child care, health care for parents, etc.)	①___	②___	③___	④___	⑤___

63. **(IF CURRENTLY MARRIED)** How frequently did you do each of the following things to your parent(s)-in-law for the last 12 months?

___(9) NO SPOUSE **(GO TO Q.65)**

R → R's Parent(s)-in-Law	Very often	Often	Sometimes	Seldom	Never
1) Providing financial support	①___	②___	③___	④___	⑤___
2) Taking care of household chores (e.g., cleaning, meal preparation, shopping, running errands, etc.) or care work (e.g., child care, health care for parents, etc.)	①___	②___	③___	④___	⑤___

64. **(IF CURRENTLY MARRIED)** How frequently did you do each of the following things to your parent(s)-in-law for the last 12 months?

___(9) NO SPOUSE **(GO TO Q.65)**

R's Parent(s)-in-Law → R	Very often	Often	Sometimes	Seldom	Never
1) Providing financial support	①___	②___	③___	④___	⑤___
2) Taking care of household chores (e.g., cleaning, meal preparation, shopping, running errands, etc.) or care work (e.g., child care, health care for parents, etc.)	①___	②___	③___	④___	⑤___

65. How often do you do the followings?

	Daily	Several times a week	About once a week	About once a month	Several times a year	About once a year	Less than once a year
1) Prepare the evening meal	①___	②___	③___	④___	⑤___	⑥___	⑦___
2) Do the laundry	①___	②___	③___	④___	⑤___	⑥___	⑦___
3) Clean the house	①___	②___	③___	④___	⑤___	⑥___	⑦___
4) House choirs	①___	②___	③___	④___	⑤___	⑥___	⑦___
5) Grocery shopping	①___	②___	③___	④___	⑤___	⑥___	⑦___

66. Who do you think is most responsible for taking care of old parents? (Choose only one)

___ ① Eldest son or his family
___ ② Any son or his family
___ ③ Any daughter or her family
___ ④ Any son or daughter, or his/her family
___ ⑤ All children or their family equally
___ ⑥ Children or their family are not
___ (77) OTHER **(SPECIFY** _____ **)**

※ Next, I would like to ask you about family-related issues.

67. To what extent do you agree or disagree with each of the following statements?

	Strongly agree	Fairly agree	Somewhat agree	Neither agree nor disagree	Somewhat disagree	Fairly disagree	Strongly disagree
1) Husband should be older than wife.	①	②	③	④	⑤	⑥	⑦
2) It is not necessary to have children in marriage.	①	②	③	④	⑤	⑥	⑦
3) Married men are generally happier than unmarried men.	①	②	③	④	⑤	⑥	⑦
4) Married women are generally happier than unmarried women.	①	②	③	④	⑤	⑥	⑦
5) It is all right for a couple to live together without intending to get married.	①	②	③	④	⑤	⑥	⑦
6) People who want to divorce must be wait until children are grown up.	①	②	③	④	⑤	⑥	⑦
7) Divorce is usually the best solution when a couple can't seem to work out their marriage.	①	②	③	④	⑤	⑥	⑦

68. To what extent do you agree or disagree with each of the following statements?

	Strongly agree	Fairly agree	Somewhat agree	Neither agree nor disagree	Somewhat disagree	Fairly disagree	Strongly disagree
1) It is more important for a wife to help her husband's career than to pursue her own career.	①	②	③	④	⑤	⑥	⑦
2) A husband's job is to earn money; a wife's job is to look after the home and family.	①	②	③	④	⑤	⑥	⑦
3) When a mother gets employed, her preschool children would suffer.	①	②	③	④	⑤	⑥	⑦
4) During economic recession, it is all right for women to be laid-off prior to men.	①	②	③	④	⑤	⑥	⑦

69. To what extent do you agree or disagree with each of the following statements?

	Strongly agree	Somewhat agree	Neither agree nor disagree	Somewhat disagree	Strongly disagree	DON'T KNOW
1) You need to marry no matter what.	①	②	③	④	⑤	(8)
2) A working mother can establish just as warm and secure a relationship with her children as a mother who does not work.	①	②	③	④	⑤	(8)
3) All in all, family life suffers when the woman has a full-time job.	①	②	③	④	⑤	(8)
4) Being a housewife is just as fulfilling as working for pay.	①	②	③	④	⑤	(8)

70. To what extent do you agree or disagree with each of the following statements?

	Strongly agree	Fairly agree	Somewhat agree	Neither agree nor disagree	Somewhat disagree	Fairly disagree	Strongly disagree
1) The authority of father in a family should be respected under any circumstances.	①	②	③	④	⑤	⑥	⑦
2) Children must make efforts to do something that would bring honor to their parents.	①	②	③	④	⑤	⑥	⑦
3) To continue the family line, one must have at least one son.	①	②	③	④	⑤	⑥	⑦
4) One must put familial well-being and interest before one's own.	①	②	③	④	⑤	⑥	⑦

71. How often do you and your family have a supper together? Family here indicates those family members who are currently living with you.

____	① Daily	____	⑤ Several times a year
____	② Several times a week	____	⑥ About once a year
____	③ About once a week	____	⑦ Less than once a year
____	④ About once a month	____	(9) LIVING AWAY FROM FAMILY

72. How often do you and your family do leisure activities together? Family here indicates those family members who are currently living with you.

Proving

____	① Daily	____	⑤ Several times a year
____	② Several times a week	____	⑥ About once a year
____	③ About once a week	____	⑦ Less than once a year
____	④ About once a month	____	(9) LIVING AWAY FROM FAMILY

73. All things considered, how satisfied are you with your life as a whole these days?

Very Satisfied ____①____ ____②____ ____③____ ____④____ ____⑤____ Very Dissatisfied

※ Next, I would like to ask you about your marriage. (ASK ONLY THOSE WHO ARE CURRENTLY MARRIED OR WIDOWED, AND GO TO Q.80 FOR THOSE WHO ARE NEVER MARRIED, DIVORCED OR SEPARATED)

74. When did you marry your current spouse?, and how old were you at that time?

YEAR OF MARRIAGE : _____

AGE OF MARRIAGE : _____

75. Was it the first marriage for you?

___ ① Yes ___ ② No **(GO TO Q.75.1)**

75.1. **(IF IT WAS NOT THE FIRST MARRIAGE)** How old were you when you married first time? _____

76. Was it the first marriage for your spouse?

___ ① Yes ___ ② No

(ASK THE FOLLOWING QUESTIONS IF THE RESPONDENT HAS A SPOUSE, BUT IF WIDOWED GO TO Q.80)

77. How often does your spouse do the followings?

	Daily	Several times a week	About once a week	About once a month	Several times a year	About once a year	Less than once a year
1) Prepare dinner	①___	②___	③___	④___	⑤___	⑥___	⑦___
2) Do the laundry	①___	②___	③___	④___	⑤___	⑥___	⑦___
3) Clean the house	①___	②___	③___	④___	⑤___	⑥___	⑦___
4) House chores	①___	②___	③___	④___	⑤___	⑥___	⑦___
5) Grocery shopping	①___	②___	③___	④___	⑤___	⑥___	⑦___

78. Who primarily decides (or decided) the following familial items?

	Always I	Usually I	Equally between me and spouse	Usually my spouse	Always my spouse	Other family member(s)	Not applicable
1) Children's discipline and education	①___	②___	③___	④___	⑤___	⑥___	(9)___
2) Support for my own parents	①___	②___	③___	④___	⑤___	⑥___	(9)___
3) Purchase higher cost items	①___	②___	③___	④___	⑤___	⑥___	(9)___

79. Considering all things together, how would you describe your marriage? Would you say that you are very satisfied or dissatisfied with your marriage?

Very Satisfied ____①____ ____②____ ____③____ ____④____ ____⑤____ Very Dissatisfied

(ASK ALL RESPONDENTS THE QUESTIONS BELOW)

80. Next, I will ask you about your family's health. How would you rate [PERSON]'s health?

	Very good				Very poor	Not applicable
1) Your health	①__	②__	③__	④__	⑤__	(9)__
2) Your spouse's health	①__	②__	③__	④__	⑤__	(9)__
3) Your father's health	①__	②__	③__	④__	⑤__	(9)__
4) Your mother's health	①__	②__	③__	④__	⑤__	(9)__
5) Your father-in-law's health	①__	②__	③__	④__	⑤__	(9)__
6) Your mother-in-law's health	①__	②__	③__	④__	⑤__	(9)__

81. Where did you live the longest before age 15?

____ ① A big city ____ ③ A town
____ ② A medium or small-sized city ____ ④ A rural village

※ Next, I would like to ask a few questions concerning the role of government. Government here indicates the central government.

82. In general, would you say that people should obey the law without exception, or are there exceptional occasions on which people should follow their consciences even if it means breaking the law?

____ ① Obey the law without exception
____ ② Follow conscience on occasions
____ (8) Can't choose

83. There are many ways people or organizations can protest against a government action they strongly oppose. Please show which you think should be allowed and which should not be allowed.

Probing

	Definitely	Probably	Probably not	Definitely not	Can't choose
1) Organizing public meetings to protest against the government.	①___	②___	③___	④___	(8)___
2) Organizing protest marches and demonstrations.	①___	②___	③___	④___	(8)___

84. There are some people whose views are considered extreme by the majority. Consider people who want to overthrow the government by revolution. Do you think such people should be allowed to …

	Definitely	Probably	Probably not	Definitely not	Can't choose
1) hold public meetings to express their views?	①___	②___	③___	④___	(8)___
2) publish books expressing their views?	①___	②___	③___	④___	(8)___

85. All systems of justice make mistakes, but which do you think is worse …

____ ① to convict an innocent person.
____ ② to let a guilty person go free.
____ (8) Can't choose

86. Here are some things the government might do for the economy. Please show which actions you are in favour of and which you are against.

Probing

	Strongly in favor of	In favor of	Neither in favor of nor against	Against	Strongly against	Can't choose
1) Cuts in government spending.	①__	②__	③__	④__	⑤__	(8)__
2) Government financing of projects to create new jobs.	①__	②__	③__	④__	⑤__	(8)__
3) Less government regulation of business.	①__	②__	③__	④__	⑤__	(8)__
4) Support for industry to develop new products and technology.	①__	②__	③__	④__	⑤__	(8)__
5) Support for declining industries to protect jobs.	①__	②__	③__	④__	⑤__	(8)__
6) Reducing the working week to create more jobs.	①__	②__	③__	④__	⑤__	(8)__

87. Listed below are various areas of government spending. Please show whether you would like to see more or less government spending in each area. Remember that if you say "much more", it might require a tax increase to pay for it.

	Spend much more	Spend more	Spend the same as now	Spend less	Spend much less	Can't choose
1) The environment	①	②	③	④	⑤	(8)
2) Health	①	②	③	④	⑤	(8)
3) The police and law enforcement	①	②	③	④	⑤	(8)
4) Education	①	②	③	④	⑤	(8)
5) The military and defence	①	②	③	④	⑤	(8)
6) Old age pensions	①	②	③	④	⑤	(8)
7) Unemployment benefit	①	②	③	④	⑤	(8)
8) Culture and the arts	①	②	③	④	⑤	(8)

88. On the whole, do you think it should or should not be the government's responsibility to …

	Definitely should be	Probably should be	Probably should not be	Definitely should not be	Can't choose
1) provide a job for everyone who wants one.	①	②	③	④	(8)
2) keep prices under control.	①	②	③	④	(8)
3) provide health care for the sick.	①	②	③	④	(8)
4) provide a decent standard of living for the old.	①	②	③	④	(8)
5) provide industry with the help it needs to grow.	①	②	③	④	(8)
6) provide a decent standard of living for the unemployed.	①	②	③	④	(8)
7) reduce income differences between the rich and the poor.	①	②	③	④	(8)
8) give financial help to university students from low-income families.	①	②	③	④	(8)
9) provide decent housing for those who can't afford it.	①	②	③	④	(8)
10) impose strict laws to make industry do less damage to the environment.	①	②	③	④	(8)
11) promote equality between men and women.	①	②	③	④	(8)

89. People have different opinions on who should provide services in Korea. Who do you think should primarily provide …

	Government	Private companies/ for-profit organizations	Non-profit organizations /charities/coo peratives	Religious organizations	Family, relatives or friends	Can't choose
1) health care for the sick.	①	②	③	④	⑤	(8)
2) care for older people.	①	②	③	④	⑤	(8)
3) school education for children.	①	②	③	④	⑤	(8)

90. Here is a list of people and organizations thar can influence government actions. Please read through the list and while in the boxes below the letters corresponding to the ones you think have the most and the second most influence on the actions of the Korea government?

Probing

① The media	⑥ Organised crime
② Trade unions	⑦ People who vote for the party/the parties in government
③ Business, banks and industry	⑧ Citizens in general
④ Religious organizations/authorities	⑨ Civic and voluntary organizations
⑤ The military/army	⑩ International organizations (e.g.:UN, IMF)
	(88) Can't choose

1) Most influence _____
2) Second most influence _____

91. Here are two opinions about what affects policies in Korea. Which of them comes closest to your view?

____ ① Policies in Korea depend more on what is happening in the world economy, rather than who is in government.
____ ② Policies in Korea depend more on who is in government, rather than what is in the world economy.
____ (8) CAN'T CHOOSE

92. Do you think that the Korea government should or should not be have the right to do the following:

	Definitely should have right.	Probably should have right.	Probably should not have right.	Definitely should not have right.	Can't choose
1) keep people under video surveillance in public areas?	①___	②___	③___	④___	(8)___
2) monitor e-mails and any other information exchanged on the internet?	①___	②___	③___	④___	(8)___

93. Here is a scale from 0 to 10 where 0 is "all government information should be publicly available even if this meant a risk to public security" and 10 is "public security should be given priority, even if this meant limiting access to government information". Where would you place yourself on such a scale?

All government information should be publicly available even if this meant a risk to public security.										Public security should be given priority, even if this meant limiting access to government information.	Can't choose	
⓪	①	②	③	④	⑤	⑥	⑦	⑧	⑨	⑩	(88)	

94. Some people think that governments should have the right to take certain measure in the name of national security. Others disagree. Do you think the Korea government should or should not have the right to do the following:

	Definitely should have right.	Probably should have right.	Probably should not have right.	Definitely should not have right.	Can't choose
1) Collect information about anyone living in Korea without their knowledge.	①___	②___	③___	④___	(8)___
2) Collect information about anyone living in other countries without their knowledge.	①___	②___	③___	④___	(8)___

95. How successful do you think the government in Korea is nowadays in each of the following areas?

	Very successful	Quite successful	Neither successful nor unsuccessful	Quite unsuccessful	Very unsuccessful	Can't choose
1) Providing health care for the sick	①__	②__	③__	④__	⑤__	(8)__
2) Providing a decent standard of living for the old	①__	②__	③__	④__	⑤__	(8)__
3) Dealing with threats to Korea security	①__	②__	③__	④__	⑤__	(8)__
4) Controlling crime	①__	②__	③__	④__	⑤__	(8)__
5) Fighting unemployment	①__	②__	③__	④__	⑤__	(8)__
6) Protecting the environment	①__	②__	③__	④__	⑤__	(8)__

96. Suppose the government suspected that a terrorist act was about to happen. Do you think the authorities should have the right to …

Probing

	Definitely should have right.	Probably should have right.	Probably should not have right.	Definitely should not have right.	Can't choose
1) detain people for as long as they want without putting them on trial?	①___	②___	③___	④___	(8)___
2) tap people's telephone conversations?	①___	②___	③___	④___	(8)___
3) stop and search people in the street at random?	①___	②___	③___	④___	(8)___

97. How interested would you say you personally are in politics?

___ ① Very interested	___ ④ Not very interested
___ ② Fairly interested	___ ⑤ Not at all interested
___ ③ Somewhat interested	___ (8) Can't choose

98. Please tick one box on each line to show how much you agree or disagree with each of the following statements.

	Strongly agree	Agree	Neither agree nor disagree	Disagree	Strongly disagree	Can't choose
1) People like me don't have any say about what the government does.	①__	②__	③__	④__	⑤__	(8)__
2) I feel that I have a pretty good understanding of the important political issues facing our country.	①__	②__	③__	④__	⑤__	(8)__
3) People we elect as MNA try to keep the promises they have made during the election.	①__	②__	③__	④__	⑤__	(8)__
4) Most civil servants can be trusted to do what is best for the country.	①__	②__	③__	④__	⑤__	(8)__

99. Generally, how would you describe taxes in Korea today? (We mean all taxes together, including [wage deductions], [income tax], [taxes on goods and services] and all the rest.)

	Much too high	Too high	About right	Too low	Much too low	Can't choose
1) First, for those with high incomes, taxes are …	①__	②__	③__	④__	⑤__	(8)__
2) Next, for those with middle incomes, taxes are …	①__	②__	③__	④__	⑤__	(8)__
3) Lastly, for those with low incomes, taxes are …	①__	②__	③__	④__	⑤__	(8)__

100. In general, how often do you think that the tax authorities in Korea do you following?

	Almost always	Often	Sometimes	Almost never	Can't choose
1) make sure people pay their taxes	①__	②__	③__	④__	(8)__
2) treat everyone in accordance with the law, regardless of their contacts or position in society?	①__	②__	③__	④__	(8)__

101. In general, how often do you think that major private companies in Korea do you following?

	Almost always	Often	Sometimes	Almost never	Can't choose
1) comply with laws and regulations	①__	②__	③__	④__	(8)__
2) try to avoid paying their taxes	①__	②__	③__	④__	(8)__

102. In your opinion, about how many <u>politicians</u> in Korea are involved in corruption?

____ ① Almost none
____ ② A few
____ ③ Some
____ ④ Quite a lot
____ ⑤ Almost all
____ (8) CAN'T CHOOSE

103. And in your opinion, about how many <u>public officials</u> in Korea are involved in corruption?

____ ① Almost none
____ ② A few
____ ③ Some
____ ④ Quite a lot
____ ⑤ Almost all
____ (8) CAN'T CHOOSE

104. In the last five years, how often have you or a member of your immediate family come cross a public official who hinted they wanted, or asked for, a bribe or favour in return for a service?

____ ① Never
____ ② Seldom
____ ③ Occasionally
____ ④ Quite often
____ ⑤ Very often
____ (8) CAN'T CHOOSE

105. In order to serve the public interest, what do you think is the desirable form of the government?

Probing

____ ① Government intervention should be minimized and operated according to the market principles.
____ ② Government intervention should be restricted but it should perform services such as rails and postal service that the government must get involved and carry on.
____ ③ Government involvement should be maximized although it should be very cooperative with the market and private sectors in government operations.
____ ④ Government should be actively involved in all citizen-related services.
____ (8) Can't choose

※ Next questions will ask your opinions regarding nuclear power.

106. How much do you agree or disagree with each of these statements?

Probing

	Strongly agree	Agree	Disagree	Strongly disagree	Can't choose
1) Nuclear power generation contributes to stable power supply in our country.	①	②	③	④	(8)
2) Nuclear power generation helps reduce greenhouse gases in our country.	①	②	③	④	(8)
3) Nuclear power generation contributes to our country's economic development.	①	②	③	④	(8)
4) Nuclear power plants are safe.	①	②	③	④	(8)
5) Nuclear power plants are safely managing radioactive wastes.	①	②	③	④	(8)
6) There should be more nuclear power plants.	①	②	③	④	(8)
7) I would like to have a nuclear power plant hosted in the region I reside in.	①	②	③	④	(8)
8) developed because it attracts government supports as well as related agencies and businesses.	①	②	③	④	(8)
9) Nuclear power plants have more benefits than harms to a nation.	①	②	③	④	(8)

107. Considering the energy situation, which energy source do you think our nation should use the most?

Probing

___ ① Hydroelectric Energy
___ ② Thermal Energy
___ ③ Nuclear Energy
___ ④ Renewable Energy (ex: solar, wind, etc.)
___ (8) Don't know

※ The next questions are about your Internet and SNS use.

108. How much time do you spend on the Internet a day on average?

Probing

_____ Hours _____Minutes ___ (00) None **(GO TO Q.112)**

109. How often do you use the following Internet services?

Probing

	Almost everyday	2-4 times a week	About once a week	Less than once a week	None	Don't know
1) E-Mail	①	②	③	④	⑤	(8)
2) SNS (Example: Twitter, Facebook, etc.)	①	②	③	④	⑤	(8)
3) Internet community boards (Example: Today's Humor, DC Inside, Daily Best, etc.)	①	②	③	④	⑤	(8)
4) Blog	①	②	③	④	⑤	(8)

110. **(IF Q.109(2) IS NOT "NONE")** How much time do you spend on SNS a day on average?

_____ Hours _____Minutes ___ (00) None **(GO TO Q.112)**

111. How often do you use the following SNS?

	Almost every day	2-4 times a week	About once a week	Less than once a week	NA (Don't use at all)	Don't know
1) Twitter	①	②	③	④	⑤	(8)
2) Facebook	①	②	③	④	⑤	(8)
3) KakaoTalk	①	②	③	④	⑤	(8)
4) Instagram	①	②	③	④	⑤	(8)
5) Others:_____	①	②	③	④	⑤	(8)

※ Next questions are on your attitude towards your life.

112. Please answer the questions about yourself by indicating the extent of your agreement. Please tell me your thoughts honestly. Please try not to let your responses to one question influence your response to other questions. There are no right or wrong answers.

Probing

	Strongly Disagree	Disagree	Neither Agree nor Disagree	Agree	Strongly Agree	Don't know
1) Even in uncertain situations, I usually expect the best result.	①__	②__	③__	④__	⑤__	(8)__
2) If something can possibly go wrong for me, it always does.	①__	②__	③__	④__	⑤__	(8)__
3) I am always optimistic about my future.	①__	②__	③__	④__	⑤__	(8)__
4) I hardly ever expect things to go my way.	①__	②__	③__	④__	⑤__	(8)__
5) I rarely count on good things happening to me.	①__	②__	③__	④__	⑤__	(8)__
6) Overall, I expect good things to happen to me rather than bad.	①__	②__	③__	④__	⑤__	(8)__

113. In the following statements, select the box that best describes you. Please focus on yourself and what is going on in your life at this moment.

Probing

	Definitely false	Mostly false	Somewh at false	Slightly false	Slightly true	Somewh at true	Mostly true	Definitely true
1) If I should find myself in a jam, I could think of many ways to get out of it.	_①_	_②_	_③_	_④_	_⑤_	_⑥_	_⑦_	_⑧_
2) At the present time, I am energetically pursuing my goals.	_①_	_②_	_③_	_④_	_⑤_	_⑥_	_⑦_	_⑧_
3) There are lots of ways around any problem that I am facing now.	_①_	_②_	_③_	_④_	_⑤_	_⑥_	_⑦_	_⑧_
4) Right now, I see myself as being pretty successful.	_①_	_②_	_③_	_④_	_⑤_	_⑥_	_⑦_	_⑧_
5) I can think of many ways to reach my current goals.	_①_	_②_	_③_	_④_	_⑤_	_⑥_	_⑦_	_⑧_
6) At this time, I am meeting the goals I have set for myself.	_①_	_②_	_③_	_④_	_⑤_	_⑥_	_⑦_	_⑧_

※ Next, I would like to ask you about ancestry.

114. (Regardless of your religious affiliation) do you consider yourself a Confucian?

Probing

____ ① Yes ____ ② No ____ (8) Don't know

115. Do you consider the rites for your deceased family members to be: [multiple choice]

Probing

____ ① Confucian
____ ② Buddhist
____ ③ Shinto
____ ④ Daoist
____ ⑤ Christian
____ ⑥ Muslim
____ (7) Others: _____
____ (8) Don't know

116. How many times do you conduct rites for the spirits of your deceased family members (ancestors) at their grave side (cremation memorial)? (Example: performing ancestral rituals, offering prayers, burning incense, offering food and/or wine)

____ ① Once per year
____ ② Twice per year
____ ③ Three or four times per year
____ ④ Four or more times per year
____ ⑤ Never
____ (8) Don't know

117. How many times do you conduct rites for the spirits of your deceased family members (ancestors) at home? (Example: performing ancestral rituals, offering prayers, burning incense, offering food and/or wine)

____ ① Almost every day
____ ② Once or twice a week
____ ③ Once or twice a month
____ ④ A few times per year
____ ⑤ Once a year
____ ⑥ Never
____ (8) Don't know

118. Do you have a shrine or tablets at the home for the spirits of your deceased family members?

Probing

____ ① Yes ____ ② No ____ (8) Don't know

※ Next questions target human nature, morality and individuality.

119. What do you think of human nature, individual's moral character and personality? Choose a number from 1 to 7.

1)

Human nature is basically bad.	①_____	②_____	③_____	④_____	⑤_____	⑥_____	⑦_____	Human nature is basically good.	☐

2)

Individuals are born with different characters.	①_____	②_____	③_____	④_____	⑤_____	⑥_____	⑦_____	Individuals are born with similar characters.	☐

3)

Individual morality is decided by the given environment.	①_____	②_____	③_____	④_____	⑤_____	⑥_____	⑦_____	Individual morality is decided upon birth.	☐

4)

I have a hard time accepting others with different traits.	①_____	②_____	③_____	④_____	⑤_____	⑥_____	⑦_____	I have an easy time accepting others with different traits.	☐

5)

Respecting individuality is one of the reasons behind social problems.	①_____	②_____	③_____	④_____	⑤_____	⑥_____	⑦_____	Respecting individuality is the driving force behind social development.	☐

※ Lastly, I will ask a few questions about your political views.

120. Which candidate did you vote in the December(2007)'s Presidential election?

____ ① Lee Myung-Bak
____ ② Chung Dong Young
____ ③ Others
____ ④ Did not vote
____ (8) Don't know
____ (9) NOT ELIGIBLE

☐

121. Which candidate did you vote in the 2012 (18th) Presidential election?

____ ① Park Geun-hye
____ ② Moon Jae-In
____ ③ Others
____ ④ Did not vote
____ (8) Don't know
____ (9) NOT ELIGIBLE

☐

122. Did your father (if deceased, mother) support the same candidate you also did in the last 18th presidential election?

____ ① He supported the same candidate I did.
____ ② He supported a different candidate I did.
____ ③ I do not know which candidate he supported.
____ ④ Both of my parents are deceased.

☐

123. Which party did your father (mother if deceased) support for the 2016 legislative elections? If you do not know for sure, you may relate to your father's political view to answer.

____ ① Saenuri Party
____ ② The Minjoo Party
____ ③ People's Party
____ ④ Justice Party
____ ⑤ Others:_____
____ ⑥ Both of my parents are deceased.

☐

124. I would like to know what you think about major politicians and political parties in Korea. Referring to the below examples of ratings, please indicate a degree of your preference towards each politician or party as a temperature on a thermometer.

	0°C (Very negative)	30°C (Somewhat negative)	50°C (Neither favorable nor negative)	70°C (Somewhat favorable)	100°C (Very favorable)
1) Saenuri Party	①___	②___	③___	④___	⑤___
2) The Minjoo Party	①___	②___	③___	④___	⑤___
3) People's Party	①___	②___	③___	④___	⑤___
4) Justice Party	①___	②___	③___	④___	⑤___
5) Park Geun-hye	①___	②___	③___	④___	⑤___
6) Moon Jae-In	①___	②___	③___	④___	⑤___
7) Ahn Cheol-soo	①___	②___	③___	④___	⑤___

125. How much do you agree or disagree with each of these statements?

Probing

	Agree strongly	Agree moderately	Neither Agree nor Disagree	Disagree moderately	Disagree strongly
1) Korea-U.S. alliance should be strengthened.	①___	②___	③___	④___	⑤___
2) National Security Law should be abolished.	①___	②___	③___	④___	⑤___
3) Gaeseong Industrial Complex should be normalized.	①___	②___	③___	④___	⑤___
4) Welfare comes before economic development.	①___	②___	③___	④___	⑤___
5) Problems regarding contingent workers should be self-regulated by businesses.	①___	②___	③___	④___	⑤___
6) High-income earners should pay more taxes than now.	①___	②___	③___	④___	⑤___
7) Public enterprises including the railroad service should be privatized.	①___	②___	③___	④___	⑤___
8) Corporal punishment should be allowed in schools.	①___	②___	③___	④___	⑤___
9) Alternative military service should be allowed for those who object because of their personal beliefs such as a religious belief.	①___	②___	③___	④___	⑤___
10) Capital punishment should be abolished.	①___	②___	③___	④___	⑤___

126. There's a view that various government regulations are the obstacles to Korea's economic development. On the other hand, there is a view that government regulations are necessary to protect the small and medium-sized businesses from large enterprises. What do you think about the government regulation on businesses?

___ ① Government regulation is necessary.
___ ② Some government regulation is necessary.
___ ③ Government regulation is not necessary.
___ ④ Some government regulation is necessary.

127. How much do you disagree or agree with each of these statements?

Probing

	Disagree strongly	Disagree fairly	Disagree a little	Neither Agree nor Disagree	Agree a little	Agree fairly	Agree strongly
1) There needs to be a strong leader to suppress extremism ruining our country.	①__	②__	③__	④__	⑤__	⑥__	⑦__
2) Those who are critical about the government authority creates unnecessary confusion among citizens.	①__	②__	③__	④__	⑤__	⑥__	⑦__
3) The use of physical force against those who create social disruption may be justified in order to track back our country to the right direction.	①__	②__	③__	④__	⑤__	⑥__	⑦__
4) What our country really needs is executing laws more strictly rather than guaranteeing the human rights widely.	①__	②__	③__	④__	⑤__	⑥__	⑦__
5) Obedience and respect to authority is the most important virtue that our children should learn.	①__	②__	③__	④__	⑤__	⑥__	⑦__
6) To preserve our values and law and order, problematic social groups in our society should be eradicated.	①__	②__	③__	④__	⑤__	⑥__	⑦__
7) What our country needs the most are orderly citizens who follow national leaders' guidance.	①__	②__	③__	④__	⑤__	⑥__	⑦__

128. What do you think about the following statements?

	Strongly agree						Strongly disagree
1) Politicians place their own interests before national concerns.	①__	②__	③__	④__	⑤__	⑥__	⑦__
2) Politicians say nice words just to get votes.	①__	②__	③__	④__	⑤__	⑥__	⑦__
3) It is foolish to believe what politicians say.	①__	②__	③__	④__	⑤__	⑥__	⑦__

129. If you are put in a situation to share which candidate you have voted for, would you mind sharing whom you have supported? Or would you not?

____ ① I would mind sharing very much.
____ ② I would mind sharing somewhat.
____ ③ I would not mind sharing much. (GO TO Q1.30)
____ ④ I would not mind sharing at all. (GO TO Q.130)
____ (8) Don't know

129.1 **(For those who answered ① or ②)** If you are put in a situation to share which candidate you supported, what do you usually do?

____ ① I wouldn't be honest because I would mind it.
____ ② I would be honest even though I would mind it.
____ (8) Don't know

130. Here are some different forms of political and social actions that people can take. Please indicate, for each one, whether you have done any of these things in the past year. If you have not done it, please indicate whether you might do it or not.

	Have done it in the past year.	Have done it in the more distant past.	Have not done it but might do it.	Have not done it and would never do it.
1) Signed a petition.	①____	②____	③____	④____
2) Boycotted, or deliberately bought, certain products for political, ethical or environmental reasons.	①____	②____	③____	④____
3) Took part in a demonstration.	①____	②____	③____	④____
4) Attended a political meeting or rally.	①____	②____	③____	④____
5) Contacted, or attempted to contact, a politician or a civil servant to express your views.	①____	②____	③____	④____
6) Donated money or raised funds for a social or political activity.	①____	②____	③____	④____
7) Posted and shared election materials such as writings, pictures, videos, and audios on the Internet, SNS or KakaoTalk.	①____	②____	③____	④____
8) Participated in online group activities (ribbon & banner, memorial activity, sharing posts, etc.).	①____	②____	③____	④____
9) Visiting online community boards (DC, Today Humor, Ilbe, Ppomppu, Ruli Web, etc.), online cafes and clubs, portal sites (Naver, Daum, Nate, etc.), or online news sites, and posting politics-related messages or replying to articles.	①____	②____	③____	④____

131. On an ordinary day, with how many family members or relatives, excluding those who live with you, do you have contact through telephone, mails, internet, or face-to-face? Your best estimate is:

____ ① 0
____ ② 1-2
____ ③ 3-4
____ ④ 5-9
____ ⑤ 10-19
____ ⑥ 20-49
____ ⑦ 50-99
____ ⑧ 100 or more
____ (88) CAN'T CHOOSE

132. On an ordinary day, with how many people other than family members or relatives do you have contact through telephone, mails, internet or face-to-face?

____ ① 0
____ ② 1-2
____ ③ 3-4
____ ④ 5-9
____ ⑤ 10-19
____ ⑥ 20-49
____ ⑦ 50-99
____ ⑧ 100 or more
____ (88) CAN'T CHOOSE

133. In the past year, how often did you talk to your family members (parents, children, siblings, grandparents, grandchildren) about the 20th Legislative Election on April 13?

____ ① Very often
____ ② Sometimes
____ ③ Rarely
____ ④ Never

134. In the Legislative Election on April 13 this year, did someone ask you to vote for a specific candidate or to engage in some other type of political activity?

	Yes	No		Yes	No
1) Family member or relative	①_	②_	5) Religious leader or member	①_	②_
2) Co-worker	①_	②_	6) Fellow member of a club or voluntary organization	①_	②_
3) Neighbor	①_	②_	7) Campaign worker	①_	②_
4) Friend	①_	②_	8) Other (Specify)	①_	②_

134.1 **(If someone did ask)** which party candidate did he or she support?

___ ① Saenuri Party
___ ② The Minjoo Party
___ ③ People's Party
___ ④ Justice Party
___ ⑤ Others:( )
___ ⑥ There are more than two people who have asked and they support different parties.

135. Sometimes people are members of diverse groups, gatherings, or associations. Are you a member of any groups, gatherings, or associations listed below? If you are, please tell me how actively involved you are and, if not, indicate whether you have been a member in the past. **If the gathering or association you are a member of (answers ① and ②) hold regular meetings in the area (dong, eup, myeon) you reside in, please put** a check mark in the column that says "regular meetings in the area I reside in". Also indicate whether you have a close friend in the same gathering or association.

	I am a member and actively involved.	I am a member but do not participate	I used to be a member in the past.	I was never a member.	**Only if your answer was ① or ② →**	Regular meetings held in the area I reside in.	My close friend is also a member.
1) Residents association, neighborhood meeting	①_	②_	③_	④_		O X	O X
2) Residents association, neighborhood meeting	①_	②_	③_	④_		O X	O X
3) Religious group	①_	②_	③_	④_		O X	O X
4) Religious group	①_	②_	③_	④_		O X	O X
5) Leisure activity groups (hobbies &sports)	①_	②_	③_	④_		O X	O X
6) Occupational/professional association / commerce association	①_	②_	③_	④_		O X	O X
7) Others (civic association, labor union, politics club, etc.)	①_	②_	③_	④_		O X	O X

136. How often do you do the following things?

	Often	Sometimes	Rarely	Never	CAN'T CHOOSE
1) I have spoken ill of someone.	①_	②_	③_	④_	(8)_
2) I have used someone for my benefits.	①_	②_	③_	④_	(8)_
3) I have been very jealous of someone's success.	①_	②_	③_	④_	(8)_

137. If you are selected to respond to "the Korean General Social Survey" again in the future, would you be willing to participate?

___ ① Yes
___ ② No
___ (8) Don't know

138. What's your blood type?

___ ① A
___ ② B
___ ③ O
___ ④ AB
___ ⑤ Others:( )
___ (8) Don't know

《 The following questions are asked to the interviewers 》

※ Please answer these questions right after the interview is completed with no respondents present

139. INTERVIEWER ID _____

140. Interview date and time

____Month ____Date ____Day

___a.m. ___p.m FROM: Hour____ Minute ___TO: Hour___ Minute ___

141. Who filled out this questionnaire?

____ (1) Interviewer did all
____ (2) Respondent did all
____ (3) Respondent did partially
} **(GO TO Q.142)**

141.1 (IF RESPONDENT DID PARTIALLY) Question numbers that were filled out by the respondent

FROM: Q____TO: Q____ FROM: Q____ TO: Q____

142. Were there any persons present during the interview? If so, who were those persons? Choose all that apply

____ (0) None
____ (1) Children under age 6
____ (2) Children above age 6
____ (3) Spouse/ partner
____ (4) Other adults(excluding interviewers)
____ (5) Interviewer accompanied(Accompanied interviewer's ID:)

143. What was the respondent's attitude during the interview?

____ (1) Very cooperative
____ (2) Somewhat cooperative
____ (3) Not very cooperative
____ (4) Not cooperative at all

144. How good was the respondent's understanding of the questions?

____ (1) Good ____ (2) Fair ____ (3) Poor

145. How difficult was it to contact the respondent?

____ (1) Very difficult
____ (2) Somewhat difficult
____ (3) Not very difficult
____ (4) Not difficult at all

146. How difficult was it to conduct this interview with the respondent?

____ (1) Very difficult
____ (2) Somewhat difficult
____ (3) Not very difficult
____ (4) Not difficult at all

《 Interviewer's Remarks for the Final Incomplete Survey 》

※ This survey is to collect simple information about the interviews still not completed at the final round. Each interviewer should find out all answers as much as possible for the following questions without giving the respondent too much burden. In order for the Survey Research Center to make a final decision about the completeness/incompleteness of the interview, the following information is necessary.

147. Has a contact made with a targeted household?

____ (1) Yes (contact made) ___ (2) No (contact not made) **(Go to Q.148)**

147.1 Were you able to confirm who the respondent was?

___ (1) Yes ___ (2) No**(Go to Q.148)**

147.2 What was the most important reason why the survey could not be completed?

___ (1) Visited at an inappropriate time (e.g., illness, child, in the middle of other businesses).
___ (2) Not interested in the survey.
___ (3) Not familiar with the topics (e.g., experiencing a difficulty in answering about the topics).
___ (4) Thinking it was a waste of time.
___ (5) Thinking it was a waste of money.
___ (6) Did not want to give personal information.
___ (7) Did not want a survey whatsoever (due to a strong refusal).
___ (8) Participated in surveys many times in the past.
___ (9) Could not trust a survey.
___ (10) Had bad experiences in surveys.
___ (11) Did not like the topics.
___ (12) Spouse, or members of family or household did not allow participation in the survey.
___ (13) Did not want (or afraid) to have a stranger in the residence.
___ (14) Other: _____

147.3 Was the respondent a man or a woman?

___ (1) Man ___ (2) Woman

147.4 Which of the following did the respondent's age correspond to?

___ (1) 20s (including 18 and 19) ___ (5) 60s
___ (2) 30s ___ (6) 70s
___ (3) 40s ___ (7) 80s
___ (4) 50s ___ (8) 90s or older

147.5 Did the respondent have a job that earned him/her an income?

___ (1) Yes ___ (2) No

147.6 Did the respondent have a job that earned him/her an income?

___ (1) Elementary school or below ___ (4) Junior college (2·3 year college)
___ (2) Middle school ___ (5) University (4-year college)
___ (3) High school ___ (6) Graduate school (master/doctoral degree)

148. Which of the following types did the respondent's dwelling structure correspond to?

____ (1) Freestanding house ____ (3) Villa ____ (5) Multi unit house ____ (7) Office hotel
____ (2) Apartment ____ (4) Townhouse ____ (6) One room/studio ____ (77) Others: _____

148. 1 Was there a door lock at the entrance to the respondent's household?
(A door lock refers to a locking device at a building entrance such as in an apartment that you can unlock it using an electronic key or by entering a password)

___ (1) Yes ___ (2) No

149. What do you think is the economic status of the respondent's household?

____ (1) Bottom of the bottom ____ (3) Bottom of the middle ____ (5) Bottom of the top
____ (2) Top of the bottom ____ (4) Top of the middle ____ (6) Top of the top

《 Interview Attempt Results Classification Codes 》

※ After the last interview is finished, please mark corresponding codes with "O" in the Interviewer's Recording column. (Continued on the back)

Major Groups	Major Groups	Detailed Codes	Interviewer's Recording
Interviews		Interview completed	
No-interview	Refusal	Refusal, household member	
		Refusal, respondent	
		Break-off	
	Non-contact	Unable to enter building/reaching housing unit	
		Unable to reach household member living in the housing unit	
		Respondent away/unavailable	
	Other	Dead	
		Physically or mentally unable/incompetent	
	Language	Household-level language problem	
		Respondent language problem	
		Language competency insufficient for interview	
	Other		
Unknown eligibility, non-interview		Unknown if the targeted housing unit existed	
		Not attempted or worked although selected	
		Unable to reach/unsafe area	
		Unable to locate address	
		Unknown if eligible respondent was there	
		Household-level refusal	
		Other	

Major Groups	Major Groups	Detailed Codes	Interviewer's Recording
Not eligible		Not a housing unit	
		Not a housing unit: institution	
		Group quarters	
		Vacant housing unit	
		Regular, vacant residences	
		Seasonal/vacation/temporary residence	
		No eligible respondent in the household	
		Other	

《 Record of Visits to Sampled Household 》

※ When the survey is completed, please mark "O" in the Completed column.

Number of visits	Visit Date	Completed	Completed	Scheduled Revisit Date	Accompanied Interviewer's ID
1	___Month ____Day ____Day of Week ____:____			___Month ____Day ____Day of Week ____:____	
2	___Month ____Day ____Day of Week ____:____			___Month ____Day ____Day of Week ____:____	
3	___Month ____Day ____Day of Week ____:____			___Month ____Day ____Day of Week ____:____	
4	___Month ____Day ____Day of Week ____:____			___Month ____Day ____Day of Week ____:____	
5	___Month ____Day ____Day of Week ____:____			___Month ____Day ____Day of Week ____:____	
6	___Month ____Day ____Day of Week ____:____			___Month ____Day ____Day of Week ____:____	
7	___Month ____Day ____Day of Week ____:____			___Month ____Day ____Day of Week ____:____	
8	___Month ____Day ____Day of Week ____:____			___Month ____Day ____Day of Week ____:____	
9	___Month ____Day ____Day of Week ____:____			___Month ____Day ____Day of Week ____:____	
10	___Month ____Day ____Day of Week ____:____			___Month ____Day ____Day of Week ____:____	

《 Reason for Incomplete 》

① Visited, but no one was there
② Household member was present, but no eligible respondent
③ Respondent or household member requested revisit
④ Respondent scheduled an interview date and time
⑤ Respondent unavailable at the scheduled time
⑥ Respondent refused to interview
⑦ Other household member refused to interview
⑧ Break-off in the middle of the interview (partially completed)
⑨ Other: _____

《 A List of People Aged 18+ in the Sampled Household 》

※ Please fill out the following table at the sampled household, and mark "O" on the number of the respondent (whose date of birth is earlier than the interview date but closest to the interview date)

Household Member Number	Relation to Head of Household	Date of Birth (it does not matter whether it is a solar or a lunar birth date)	Household Member Number	Relation to Head of Household	Date of Birth (it does not matter whether it is a solar or a lunar birth date)
1		Month Day	6		Month Day
2		Month Day	7		Month Day
3		Month Day	8		Month Day
4		Month Day	9		Month Day
5		Month Day	10		Month Day

Ⅲ.６　TSCS 2016 調査票

受訪者編號：□□□□□□

訪問開始時間： _____月_____日_____時_____分 (24 小時制)

A. 基本狀況(一)

A1. 性別：□(01)男 □(02)女

A2. 請問您是什麼時候出生的？民國_____年_____月

A3. 請問您父親是哪裡人？

□(01)台灣閩南人 □(02)台灣客家人 □(03)大陸各省市(外省人) □(04)台灣原住民

□(05)大陸籍 □(06)東南亞籍 □(07)其他（請說明）_____

A4. 請問您母親是哪裡人？

□(01)台灣閩南人 □(02)台灣客家人 □(03)大陸各省市(外省人) □(04)台灣原住民

□(05)大陸籍 □(06)東南亞籍 □(07)其他（請說明）_____

A5. 請問您的婚姻狀況是？

□(01)已婚有偶 □(02)配偶去世 □(03)離婚

□(04)分居 □(05)同居**(跳答 A7)** □(06)單身，從未結婚**(跳答 A10)**

□(07)其他_____

A6. 請問您和您(目前、已去世或離婚的)配偶什麼時候結婚的？民國_____年（ _____歲 ）【EASS 22】

A6a. 請問這是您第一次婚姻嗎？ □(01)是 □(02)不是【EASS 23】

A7. 請問您的配偶（或同居伴侶）是什麼時候出生的？民國_____年_____月

A8. 請問您配偶（或同居伴侶）的父親是哪裡人？

□(01)台灣閩南人 □(02)台灣客家人 □(03)大陸各省市(外省人) □(04)台灣原住民

□(05)大陸籍 □(06)東南亞籍 □(07)其他（請說明）_____

A9. 請問您配偶（或同居伴侶）的母親是哪裡人？

□(01)台灣閩南人 □(02)台灣客家人 □(03)大陸各省市(外省人) □(04)台灣原住民

□(05)大陸籍 □(06)東南亞籍 □(07)其他（請說明）_____

A10. 請問您的教育程度是：(提示卡 1)

□(01)無/不識字**(跳答 A12)** □(02)自修/識字/私塾**(跳答 A12)** □(03)小學

□(04)國（初）中 □(05)初職 □(06)高中普通科

□(07)高中職業科 □(08)高職 □(09)士官學校

□(10)五專 □(11)二專 □(12)三專

□(13)軍警校專修班 □(14)軍警校專科班 □(15)空中行專/商專

□(16)空中大學 □(17)軍警官校/軍警官大學 □(18)技術學院、科大

□(19)大學 □(20)碩士 □(21)博士

□(22)其他(請說明)_____

A11. 請問您有沒有完成學業？

□(01)有，畢業 □(02)沒有，就學中 □(03)沒有，肄業，讀到幾年級？_____

A12. 請問您父親的教育程度是：(提示卡 1)

□(01)無/不識字 □(02)自修/識字/私塾 □(03)小學

□(04)國（初）中 □(05)初職 □(06)高中普通科

□(07)高中職業科 □(08)高職 □(09)士官學校

□(10)五專 □(11)二專 □(12)三專

□(13)軍警校專修班 □(14)軍警校專科班 □(15)空中行專/商專

□(16)空中大學 □(17)軍警官校/軍警官大學 □(18)技術學院、科大

□(19)大學 □(20)碩士 □(21)博士

□(22)其他(請說明)_____

A13. 請問您母親的教育程度是：(提示卡 1)

□(01)無/不識字 □(02)自修/識字/私塾 □(03)小學

□(04)國（初）中 □(05)初職 □(06)高中普通科

□(07)高中職業科 □(08)高職 □(09)士官學校

□(10)五專 □(11)二專 □(12)三專

□(13)軍警校專修班 □(14)軍警校專科班 □(15)空中行專/商專

□(16)空中大學 □(17)軍警官校/軍警官大學 □(18)技術學院、科大

□(19)大學 □(20)碩士 □(21)博士

□(22)其他(請說明)_____

A14. 請問您父親目前主要的收入來源是？(提示卡 2)

□(01)工作所得 □(02)配偶給予 □(03)家庭財產所得（利息、租金等）
□(04)已婚兒子給予 □(05)已婚女兒給予 □(06)未婚兒子給予
□(07)未婚女兒給予 □(08)社會保險給付 □(09)商業保險給付
□(10)社會福利津貼或生活補助（如老人年金、低收入戶補助）
□(11)退休金 □(12)其他，請說明_____

A15. 請問您母親目前主要的收入來源是？(提示卡 2)

□(01)工作所得 □(02)配偶給予 □(03)家庭財產所得（利息、租金等）
□(04)已婚兒子給予 □(05)已婚女兒給予 □(06)未婚兒子給予
□(07)未婚女兒給予 □(08)社會保險給付 □(09)商業保險給付
□(10)社會福利津貼或生活補助（如老人年金、低收入戶補助）
□(11)退休金 □(12)其他，請說明_____

《單身從未結婚、離婚者跳答 B 大題》

A16. 請問您配偶（或同居伴侶）的教育程度是：(提示卡 1)

□(01)無/不識字 □(02)自修/識字/私塾 □(03)小學
□(04)國（初）中 □(05)初職 □(06)高中普通科
□(07)高中職業科 □(08)高職 □(09)士官學校
□(10)五專 □(11)二專 □(12)三專
□(13)軍警校專修班 □(14)軍警校專科班 □(15)空中行專/商專
□(16)空中大學 □(17)軍警官校/軍警官大學 □(18)技術學院、科大
□(19)大學 □(20)碩士 □(21)博士
□(22)其他(請說明)_____

A17. 請問您配偶（或同居伴侶）父親的教育程度是：(提示卡 1)

□(01)無/不識字 □(02)自修/識字/私塾 □(03)小學
□(04)國（初）中 □(05)初職 □(06)高中普通科
□(07)高中職業科 □(08)高職 □(09)士官學校
□(10)五專 □(11)二專 □(12)三專
□(13)軍警校專修班 □(14)軍警校專科班 □(15)空中行專/商專
□(16)空中大學 □(17)軍警官校/軍警官大學 □(18)技術學院、科大
□(19)大學 □(20)碩士 □(21)博士
□(22)其他(請說明)_____

B. 家庭背景

B1. 您家中包含您自己，現在和您一起住的家人有幾位？ _____ 位【EASS 1】

B2. 接下來請問有關您家人的情況，包括住在一起和因讀書、當兵或工作等而暫時住在別的地方(f)的家人。【EASS 4】

編號	a. 是您的誰	b. 性別 (01)男 (02)女	c. 年齡	d. 婚姻狀況	e. 有沒有工作 (01)有 (02)沒有	f. 有沒有住在一起 (01)有 (02)沒有
1						
2						
3						
4						
5						
6						
7						
8						
9						
10						
11						
12						

<回答選項>

a.是您的誰? **(提示卡 3)**	(01)配偶 (02)長子　(03)長子的配偶　(04)其他兒子　(05)其他兒子的配偶 (06)么子　(07)么子的配偶　(08)長女　(09)長女的配偶 (10)其他女兒　(11)其他女兒的配偶　(12)么女　(13)么女的配偶 (14)孫子女　(15)孫子女的配偶　(16)父母　(17)配偶的父母 (18)兄弟姊妹　(19)配偶的兄弟姊妹 (20)祖父母　(21)其他(請說明_____)
d.婚姻狀況	(01)單身從未結婚　(02)已婚　(03)離婚　(04)喪偶　(05)分居　(06)同居

B3. 請問您有多少兄弟姊妹(包括離家或出生後死亡者)？其中仍健在的有幾位？包括自己總共幾位？（請於方格中寫數字） 【EASS 2】

	a.兄	b.姊	您自己	c.弟	d.妹	e.總共
1.所有			1			
2.仍健在			1			

B3a. 請問兄弟姐妹中，目前誰與您來往最密切？

□(01)兄 □(02)弟 □(03)姊 □(04)妹 □(05)沒有兄弟姐妹**(跳答 B4)**
□(06)沒有密切往來的兄弟姐妹**(跳答 B4)**

B3b. 請問他/她的年齡？_____ 歲

B3c. 請問他/她的婚姻狀況是？

□(01)單身從未婚 □(02)已婚 □(03)離婚 □(04)喪偶 □(05)分居 □(06)同居

B3d. 請問您與他/她，多久聯絡一次？(提示卡 4)

□(01) 同住 □(02) 幾乎每天 □(03) 一週數次 □(04) 約一週一次
□(05) 約一月一次 □(06) 一年數次 □(07) 約一年一次 □(08) 一年少於一次

《已婚、同居、喪偶者續答》

B4. 請問您的配偶(或同居伴侶)有多少兄弟姊妹(包括離家或出生後死亡者)？其中仍健在的有幾位？包括您配偶總共幾位？（請於方格中寫數字）

	a.兄	b.姊	c.配偶自己	d.弟	e.妹	f.總共
1.所有						
2.仍健在						

B5. 請問您有多少兒女？(包括出生後死亡的兒女) 【EASS 3】

兒子_____位 ， 女兒_____位

《如果兒女都住在一起，請跳答 B7》

B6. 如果您現在有不住在一起的兒女，請告訴我們有關他們的情形： 【EASS 5】

	a. 是您的誰	b. 年齡	c. 婚姻狀況	d. 有沒有在工作 (01)有 (02)沒有	e. 住的多遠	f. 多久見面一次	g. 除了見面之外，多久聯絡一次（電話、書信或 e-mail 等）
1							
2							
3							
4							
5							

<回答選項>

a. 是您的誰 **(提示卡 5)**	(01)長子　(02)次子　(03)三子　(04)四子　(05)五子 (06)長女　(07)次女　(08)三女　(09)四女　(10)五女　(11)其他(請說明_____)
c. 婚姻狀況	(01) 單身從未結婚　(02)已婚　(03)離婚　(04)喪偶　(05)分居　(06)同居
e. 住的多遠 **(提示卡 6)**	(01)隔壁、同棟樓、同鄰巷　(02)走路 15 分鐘內到達　(03)車程 30 分鐘以內 (04)車程 30 分～1 小時以內　(05)車程 1 小時～3 小時以內　(06)車程 3 小時以上
f. g. 多久見面、聯絡一次 **(提示卡 7)**	(01)幾乎每天　(02)一週數次　(03)約一週一次　(04)約一月一次 (05)一年數次　(06)約一年一次　(07)一年少於一次

B7. 如果您父母或您配偶（或同居伴侶）父母現在不跟您住在一起，請問他們現在的情況如何： 【EASS 6】

關係	a. 健在與否	b. 年齡	c. 婚姻狀況	d. 住的多遠	e. 多久見面一次	f. 除了見面之外，多久聯絡一次（電話、書信或 e-mail 等）	g. 現在大部分跟誰住
1.父親							
2.母親							
3.配偶的父親							
4.配偶的母親							

<回答選項>

a. 健在與否	(01)健在 (02)已過世 (96)不適用
c.婚姻狀況	(01)未婚 (02)已婚 (03)離婚 (04)喪偶 (05)分居 (06)同居
d. 住的多遠 **(提示卡 6)**	(01)隔壁、同棟樓、同鄰巷 (02)走路 15 分鐘內到達 (03)車程 30 分鐘以內 (04)車程 30 分～1 小時以內 (05)車程 1 小時～3 小時以內 (06)車程 3 小時以上
e. f. 多久見面、聯絡一次 **(提示卡 7)**	(01)幾乎每天 (02)一週數次 (03)約一週一次 (04)約一月一次 (05)一年數次 (06)約一年一次 (07)一年少於一次
g.現在跟誰同住**(可複選)** **(提示卡 8)**	(01)已婚兒子 (02)已婚女兒 (03)未婚子女 (04)配偶 (05)自己一人住 (06)住老人院等機構 (07)其他（請說明）_____

C.代間關係

C1. 過去一年來，請問您常不常提供自己父母以下的一些幫助？(提示卡 9) 【EASS 8】

您提供自己父母	很經常	經常	有時	很少	完全沒有	不適用
(a)給他(們)錢/所費	01	02	03	04	05	96
(b)幫他(們)料理家務(例如打掃、準備晚餐、買東西、代辦雜事)或照顧小孩或其他家人	01	02	03	04	05	96
(c)聽他(們)的心事或想法	01	02	03	04	05	96

C2. 過去一年來，您自己父母常不常提供您以下的一些幫助？(提示卡 9) 【EASS 9】

您自己父母提供您	很經常	經常	有時	很少	完全沒有	不適用
(a)給您錢/所費	01	02	03	04	05	96
(b)幫您料理家務(例如打掃、準備晚餐、買東西、代辦雜事)或照顧小孩或其他家人	01	02	03	04	05	96
(c)聽您的心事或想法	01	02	03	04	05	96

《有滿十八歲子女者續答以下問題；其他跳答 C7 題》

C3. 哪一位成年子女是您最常聯絡？若是您認為和他（們）聯絡的程度都差不多，請選擇最近您最常與他(她)說話的那一位。請問他現在的情況如何： 【EASS 10,10-1】

a. 是您的誰	b. 年齡	c. 婚姻狀況	d. 住的多遠	e. 多久見面一次	f. 除了見面之外，多久聯絡一次（電話、書信或 e-mail 等）	g. 工作狀況

<回答選項>

a. 是您的誰 **(提示卡 10)**	(01)長子　(02)長媳　(03)其他兒子　(04)其他媳婦 (05)長女　(06)長婿　(07)其他女兒　(08)其他女婿
c. 婚姻狀況	(01) 單身從未結婚　(02)已婚　(03)離婚　(04)喪偶　(05)分居　(06)同居
d. 住的多遠 **(提示卡 11)**	(00)同住　(01)隔壁、同棟樓、同鄰巷　(02)走路 15 分鐘內到達 (03)車程 30 分鐘以內　(04)車程 30 分鐘~1 小時以內　(05)車程 1 小時~3 小時以內 (06)車程 3 小時以上
e. f. 多久見面、聯絡一次 **(提示卡 12)**	(00)同住　(01)幾乎每天　(02)一週數次　(03)約一週一次 (04)約一月一次　(05)一年數次　(06)約一年一次　(07)一年少於一次
g. 工作狀況 **(提示卡 13)**	(01)有全職工作　(02)有兼職工作　(03)不固定（打零工） (04)為家庭事業工作　(05)目前沒有工作　(06)學生/進修在學且沒有工作 (07)已經退休　(08)家庭主婦/料理家務且沒有工作 (09)高齡、身心障礙、生病不能工作　(10)其他，請說明_____

《最常聯絡的成年子女》

C4. 過去一年中，對於上一題中勾選的成年子女，您常不常提供他(她)以下的幫助？(提示卡 14) 【EASS 10-2】

您提供《最常聯絡的成年子女》	很經常	經常	有時	很少	完全沒有	不適用
(a)給他錢/所費	01	02	03	04	05	96
(b)幫他料理家務(例如打掃、準備晚餐、買東西、代辦雜事)或照顧小孩或其他家人	01	02	03	04	05	96
(c)聽他的心事或想法	01	02	03	04	05	96

C5. 那麼，在過去一年中，他(她)常不常提供您以下的幫助？(提示卡 14) 【EASS 10-3】

《最常聯絡的成年子女》提供您	很經常	經常	有時	很少	完全沒有	不適用
(a)給您錢/所費	01	02	03	04	05	96
(b)幫您料理家務(例如打掃、準備晚餐、買東西、代辦雜事)或照顧小孩或其他家人	01	02	03	04	05	96
(c)聽您的心事或想法	01	02	03	04	05	96

C6. 整體而言，您和最常聯絡的成年子女目前相處得好不好？

□(01)非常好 □(02)很好 □(03)好

□(04)無所謂好不好 □(05)不太好 □(96)不適用

《單身從未結婚、離婚、分居者跳答 C9 題》

C7. 在過去一年，您常不常提供您配偶父母以下的一些幫助？(提示卡 14) 【EASS 11】

您提供您配偶父母	很經常	經常	有時	很少	完全沒有	不適用
(a)給他(們)錢/所費	01	02	03	04	05	96
(b)幫他(們)料理家務(例如打掃、準備晚餐、買東西、代辦雜事)或照顧他們(您配偶父母)	01	02	03	04	05	96
(c)聽他(們)的心事或想法	01	02	03	04	05	96

C8. 在過去一年，您配偶父母常不常提供您以下的一些幫助？(提示卡 14) 【EASS 12】

您配偶父母提供您	很經常	經常	有時	很少	完全沒有	不適用
(a)給您錢/所費	01	02	03	04	05	96
(b)幫您料理家務(例如打掃、準備晚餐、買東西、代辦雜事)或照顧小孩或其他家人	01	02	03	04	05	96
(c)聽您的心事或想法	01	02	03	04	05	96

C9. 請問下列一些有關子女奉養父母的說法，您同不同意？【EASS 7】

	非常同意	相當同意	有些同意	無所謂同不同意	有些不同意	相當不同意	非常不同意
(a)已婚男性應該提供自己父母生活費	01	02	03	04	05	06	07
(b)已婚女性應該提供自己父母生活費	01	02	03	04	05	06	07

D.性別角色/家務分工/決策

D1. 以下是有關性別角色態度的看法，請問您同不同意以下的說法?

	非常同意	同意	無所謂同不同意	不同意	非常不同意
(a)丈夫的責任就是賺錢，妻子的責任就是照顧家庭	01	02	03	04	05
(b)如果母親外出工作，對還沒上小學的小孩比較不好	01	02	03	04	05
(c)女人要獨立的最好方式是有份工作	01	02	03	04	05
(d)婚姻最大的好處就是經濟上有保障	01	02	03	04	05
(e)當妻子有份全天（職）的工作時，家庭生活總是會受到妨害	01	02	03	04	05
(f)在經濟不景氣時，女性員工應比男性員工先被解僱	01	02	03	04	05

《已婚、同居、喪偶者續答以下問題；其他跳答 E1 題》

D2. 請問在您和配偶之間誰決定下列家庭事務？(提示卡 15)【EASS 28】

	總是我	經常是我	我和我配偶各半	經常是我配偶	總是我配偶	父母	配偶父母	子女	其他人	不適用
(a)子女的教育	01	02	03	04	05	06	07	08	09	96
(b)自己父母的奉養	01	02	03	04	05	06	07	08	09	96
(c)家用支出的分配	01	02	03	04	05	06	07	08	09	96
(d)買高價位的家庭用品	01	02	03	04	05	06	07	08	09	96

《喪偶者跳答 E1 題》

D3. 以下是有關家務工作的感受，請就您真實的狀況作答。整體來看，您覺得和您的配偶（或同居伴侶）目前家中家務分配的公平程度為何？

□(01)很公平 □(02)公平 □(03)普通 □(04)不公平 □(05)很不公平

D4. 請問在過去一年內您多常做下列家事？(提示卡 16) 【EASS 13】

	幾乎每天	一週數次	約一週一次	約一月一次	一年數次	約一年一次	從沒做過
(a)準備晚飯	01	02	03	04	05	06	07
(b)洗衣服	01	02	03	04	05	06	07
(c)打掃家裡	01	02	03	04	05	06	07
(d)簡單修理家中東西	01	02	03	04	05	06	07
(e)買日用品	01	02	03	04	05	06	07
(f)倒垃圾	01	02	03	04	05	06	07

D5. 請問在過去一年內您的配偶多常做下列家事？(提示卡 16) 【EASS 27】

	幾乎每天	一週數次	約一週一次	約一月一次	一年數次	約一年一次	從沒做過
(a)準備晚飯	01	02	03	04	05	06	07
(b)洗衣服	01	02	03	04	05	06	07
(c)打掃家裡	01	02	03	04	05	06	07
(d)簡單修理家中東西	01	02	03	04	05	06	07
(e)買日用品	01	02	03	04	05	06	07
(f)倒垃圾	01	02	03	04	05	06	07

E.家庭價值

E1. 您認為下列行為對您自己的重要性如何？請您認真考慮以下每一行為對您自己的重要性，並從「0 分」到「4 分」的各個選項中選出一項，以代表您真正的感受及評估。其中「0 分」表示「不重要」，「4 分」表示「絕對重要」，其他有「1 分」、「2 分」、「3 分」，分數愈大愈重要。請您回答時，說出下面各項對您自己的重要性。(提示卡 17)

	0 分 不重要	1 分	2 分	3 分	4 分 絕對重要	無意見
(a)對父母的養育之恩心存感激	00	01	02	03	04	93
(b)無論父母對您如何不好，仍然善待他們	00	01	02	03	04	93
(c)放棄個人的志向，達成父母的心願	00	01	02	03	04	93
(d)結婚後和父母(公婆)住在一起	00	01	02	03	04	93
(e)奉養父母使他們生活更舒適	00	01	02	03	04	93
(f)父母去世，不管住得多遠，都親自奔喪	00	01	02	03	04	93
(g)為了顧及父母的面子，為父母說些好話	00	01	02	03	04	93
(h)為了傳宗接代，至少生一個兒子	00	01	02	03	04	93
(i)做些讓家族感到光彩的事	00	01	02	03	04	93

《以下想請教您父母與子女之間的同住。請用您認為理想的狀況回答，不必考量實際情況》

E2. 站在為人父母的立場，您認為父母與已婚子女在住的方面應如何安排較好？(提示卡 18)

□(01)父母輪流與各已婚子女同住　□(02)父母輪流與各已婚兒子同住

□(03)父母固定與一個已婚兒子或已婚女兒同住　□(04)父母固定與一個已婚兒子同住

□(05)父母不必與子女住一起　□(06)看子女意見

□(07)其他，請說明_____

E3. 站在為人子女的立場，您認為父母與已婚子女在住的方面應如何安排較好？(提示卡 18)

□(01)父母輪流與各已婚子女同住　□(02)父母輪流與各已婚兒子同住

□(03)父母固定與一個已婚兒子或已婚女兒同住　□(04)父母固定與一個已婚兒子同住

□(05)父母不必與子女住一起　□(06)看父母意見

□(07)其他，請說明_____

E4. 站在為人父母的立場，您認為對老年父母的生活費安排應如何較好？(提示卡 19)

□(01)由兒子與女兒分攤 □(02)由兒子分攤

□(03)固定由一個女兒或兒子負擔 □(04)固定由一個兒子負擔

□(05)不必依靠子女 □(06)看子女意見

□(07)其他，請說明_____

E5. 站在為人子女的立場，您認為對老年父母的生活費安排應如何較好？(提示卡 19)

□(01)由兒子與女兒分攤 □(02)由兒子分攤

□(03)固定由一個女兒或兒子負擔 □(04)固定由一個兒子負擔

□(05)不必依靠子女 □(06)依子女財力

□(07)其他，請說明_____

E6. 請問您認為三代（老年人、他們的已婚子女、孫子女）同住在一起，理不理想？

□(1)理想 □(2)不理想

E7. 以下是有關 65 歲以上老年人工作的敘述，請問您同不同意這樣的說法？

	非常同意	同意	無所謂同不同意	不同意	非常不同意
(a)家庭的經濟狀況不好，老年人才需要工作	01	02	03	04	05
(b)老年人有工作，可以讓家人覺得他們「老有所用」	01	02	03	04	05

F 婚姻態度與生活

F1. 以下是有關婚姻態度，請問您同不同意下列看法？ 【EASS 15】

	非常同意	相當同意	有些同意	無所謂同不同意	有些不同意	相當不同意	非常不同意
(a)選擇對象時，先生的年齡要比太太大	01	02	03	04	05	06	07
(b)結婚後不一定要有小孩	01	02	03	04	05	06	07

(c)一般而言，已婚的男人比未婚的男人快樂	01	02	03	04	05	06	07
(d)一般而言，已婚的女人比未婚的女人快樂	01	02	03	04	05	06	07
(e)一對情侶住在一起，即使沒有結婚的打算也沒什麼關係	01	02	03	04	05	06	07
(f)當夫妻沒有辦法解決他們的婚姻問題時，離婚通常是最好的解決方法	01	02	03	04	05	06	07
(g)想要離婚的人應等到小孩長大再離婚	01	02	03	04	05	06	07
(h)不好的婚姻，還是比離婚好	01	02	03	04	05	06	07
(i)不好的婚姻，還是比單身、沒有結婚好	01	02	03	04	05	06	07

F1a. 以下是有關性別角色與家庭觀念的看法，請問您同不同意以下的說法? 【EASS 16,17】

	非常同意	相當同意	有些同意	無所謂同不同意	有些不同意	相當不同意	非常不同意
(a)丈夫的責任就是賺錢，妻子的責任就是照顧家庭	01	02	03	04	05	06	07
(b)妻子幫助丈夫的事業比追求自己的事業還要重要	01	02	03	04	05	06	07
(c)如果母親外出工作，對還沒上小學的小孩比較不好	01	02	03	04	05	06	07
(d)無論如何，在家中父親的權威都應該受到尊重	01	02	03	04	05	06	07
(e)做些讓家族感到光彩的事	01	02	03	04	05	06	07
(f)為了傳宗接代，至少生一個兒子	01	02	03	04	05	06	07

《已婚者續答以下問題；其他跳答 G1 題》

F2. 請回想從您結婚以來的情形，您有沒有認真的想過要離婚？(提示卡 20)

□(01)有　□(02)沒有　□(03)很難說

F3. 整體來說，請問您對您的婚姻生活感到滿不滿意？ (提示卡 21) 【EASS 29】

□(01)非常滿意　□(02)滿意　□(03)無所謂滿不滿意　□(04)不滿意　□(05)非常不滿意

F4. 若是有機會再次選擇您的配偶，請問您還會選同一個人嗎？(提示卡 22)

□(01)一定會　□(02)大概會　□(03)大概不會　□(04)一定不會

G 家庭生活評估

G1. 想想您目前的生活，整體來說，您覺得快不快樂？

□(01)很快樂 □(02)還算快樂 □(03)不太快樂 □(04)很不快樂

（追問如下）

G1a. 如改成以下的回答，你會選那一個答案? (訪員唸出選項 01-05)

□(01)很快樂 □(02)還算快樂 □(03)沒什麼快不快樂 □(04)不太快樂 □(05)很不快樂

G2. 以下請您評估自己和您家人的健康狀況？（若受訪者從未結婚，請在 d,e,f 填（96）不適用）

【EASS 32】

	很不好	不好	好不好	無所謂	好	很好	不適用
(a)您自己	01	02	03	04	05		96
(b)您父親	01	02	03	04	05		96
(c)您母親	01	02	03	04	05		96
(d)您配偶	01	02	03	04	05		96
(e)您配偶父親	01	02	03	04	05		96
(f)您配偶母親	01	02	03	04	05		96

G3. 整體而言，您和下列家人目前相處得好不好？（若受訪者從未結婚，請在 c,d 填（96）不適用）

	非常好	很好	好	無所謂好不好	不太好	不適用
(a)父親	01	02	03	04	05	96
(b)母親	01	02	03	04	05	96
(c)配偶父親	01	02	03	04	05	96
(d)配偶母親	01	02	03	04	05	96

G4. 過去一年內，請問您和您的同住家人（指 B2 題的家人）多常一起吃晚餐？(提示卡 23)

【EASS 20】

□(01)幾乎每一天 □(02)一週數次 □(03)約一週一次 □(04)約一月一次

□(05)一年數次 □(06)約一年一次 □(07)從未 □(96)不適用

G5. 過去一年內，請問您和您的同住家人（指 B2 題的家人）多常一起從事休閒活動？(提示卡 23)【EASS 21】

□(01)幾乎每一天　□(02)一週數次　□(03)約一週一次　□(04)約一月一次

□(05)一年數次　□(06)約一年一次　□(07)從未　□(96)不適用

G6. 總括來說，請問您對您目前的家庭生活滿不滿意？

□(01)非常滿意　□(02)滿意　□(03)無所謂滿不滿意　□(04)不滿意　□(05)非常不滿意

G7. 總括來說，您對您自己目前的生活滿不滿意？【EASS 19】

□(01)非常滿意　□(02)滿意　□(03)無所謂滿不滿意　□(04)不滿意　□(05)非常不滿意

G8 請問現代社會中以下三種家人關係，您覺得哪一個關係最重要，哪一種關係第二重要，哪一種關係第三重要，請排序？

(1)與父母的關係第____重要　(2)與配偶的關係第____重要　(3)與子女的關係第____重要

G9. 和社會上其他家庭比較起來，請問您的家庭收入是比較高，比較低，還是差不多？

□(01)高很多　□(02)高　□(03)差不多　□(04)低　□(05)低很多

G10a. 我們社會中，有一群人比較接近上層，有一群人比較接近下層。下面有一個由上到下的圖表，請問您認為您目前屬於哪一層？（提示卡24）

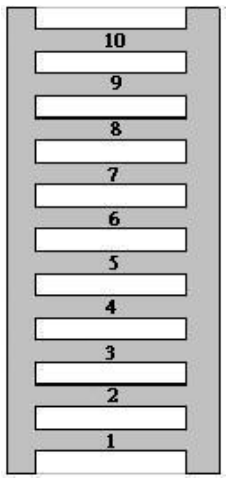

最上層	□10	最上層
	□09	
	□08	
	□07	
	□06	
	□05	
	□04	
	□03	
	□02	
最下層	□01	最下層

G10. 假如把社會上所有的人分成上層、中上層、中層、中下層、和下層階級，請問您認為您屬於哪個階級？

□(01)上層　□(02)中上層　□(03)中層　□(04)中下層　□(05)下層

H.照顧與責任

H1. 您認為誰最應該負起照顧年老父母的責任？(提示卡 25) 【EASS 14】

□(01)長子 □(02)兒子 □(03)女兒 □(04)兒子或女兒都可以

□(05)所有兒女都應該 □(06)兒女沒有責任 □(07)其他(請說明)_____

H2. 一般而言，您認為以下的這些事情應該是政府的責任還是個人/家庭的責任？(提示卡 26)

	都是政府的責任	大部分是政府的責任	一半是政府的責任，一半是個人/家庭的責任	大部分是個人/家庭的責任	都是個人/家庭的責任
(a)為需要協助的老人提供照顧	01	02	03	04	05
(b)為老年人提供合理的生活水準	01	02	03	04	05
(c)小孩的養育和照顧	01	02	03	04	05
(d)小孩的教育費用	01	02	03	04	05

H3. 請問您家(指 B2 題的家人)有沒有以下類型的人是需要別人照顧日常生活？(即生活上在進食、洗臉刷牙、洗澡、上廁所等方面需要別人協助，或者需要他人幫助煮飯、洗衣服、做家事。)

受照顧者	a. 有無此類受照顧者	b. 受照顧者是您的什麼人(請填關係代碼)	c. 平均每天被照顧時數(小時)	d. 是不是主要由您照顧	e.主要照顧者是受照顧者的什麼人(請填關係代碼)
(1) 0-6 歲兒童					
(2) 65 歲以上老人					

<回答選項>

a. 有無此類受照顧者	(01)有 (02)沒有
d. 是不是主要由您照顧	(01)是 (02)否
b,e. 關係代碼 **(提示卡 27)**	(01)配偶 (02)兒子 (03)媳婦 (04)女兒 (05)女婿 (06)孫子 (07)孫女 (08)父 (09)母 (10)祖父 (11)祖母 (12)外公 (13)外婆 (14)兄弟 (15)姊妹 (16)公公 (17)婆婆 (18)岳父 (19)岳母 (20)孫媳婦 (21)孫女婿

	(22)其他親戚 (23)朋友 (24)僱用的特別護士或看護 (25)外籍監護工 (26)機構照顧 (27)自己 (28)其他(請說明)_____

H4. 現代家庭中，常常白天都沒有人在家，如果家中有需要照顧的老人，請問您會優先選擇下列哪種照顧方式？(提示卡 28)

□(01)家中一個人辭職或休學來照顧
□(02)雇用看護或外勞在家照顧
□(03)白天送去附近社區機構照顧，晚上接回來
□(04)全天都送去養護機構照顧
□(05)請鄰居朋友幫忙照顧
□(06)其他，請說明_____
□(97)不知道

H5. 若您自己年老到需要被照顧的時候，您最希望獲得哪種照顧方式？(提示卡 28)

□(01)家中一個人辭職或休學來照顧
□(02)雇用看護或外勞在家照顧
□(03)白天送去附近社區機構照顧，晚上接回來
□(04)全天都送去養護機構照顧
□(05)請鄰居朋友幫忙照顧
□(06)其他，請說明_____
□(97)不知道

J.家庭衝突

J1. 在過去一年當中，請問您常不常與家人有衝突(或意見不合)？(若受訪者從未結婚，請在 b 填(96))(提示卡 29)

	很經常	經常	有時	很少	完全沒有	不適用
(a)與父母有衝突	01	02	03	04	05	96
(b)與配偶(同居伴侶)有衝突	01	02	03	04	05	96
(c)與孩子有衝突	01	02	03	04	05	96

K. 基本狀況(二)

K1. 請問您目前信什麼教？

□(01)佛教**(續答K1a)** □(02)道教 □(03)民間信仰 □(04)一貫道
□(05)回教 □(06)天主教 □(07)基督教 □(08)沒有宗教信仰
□(09)其他(請說明)_____

K1a. 您有沒有皈依佛教？ □(01)有 □(02)沒有

K2. 請問您十五歲以前，在哪裡住最久？【EASS 33】

_____省/縣/市_____鄉/鎮/市/區 **郵遞區號□□□**

K3. 請問您目前居住在哪裡？

_____省/縣/市_____鄉/鎮/市/區 **郵遞區號□□□**

K3a. 請問您覺得現在所居住的地方是都市或鄉村？

□(01)大都市 □(02)大都市旁的郊區 □(03)小城鎮 □(04)農村地區 □(05)獨立農家

K4. 請問您現在住的房子是：(提示卡 30)

□(01)自己所有 □(02)夫妻共有-共同名下

□(03)配偶所有 □(04)父母所有

□(05)配偶父母所有 □(06)子女所有－我(或配偶)買給子女

□(07)子女所有 □(08)公司或機構所有

□(09)租用 □(10)其他(請說明)_____

K5. 請問您目前（之前）的工作主要的職位和工作內容是？
(之前包括退休前、失業前或退出勞動市場前)

a.公司名稱_____，主要產品、服務內容_____ **行業□□□**

b.部門（無部門者免填）_____，職位_____ **變遷職位□□□**

詳細工作內容_____ **ISCO08 □□□□**

c.請問您平均每週工作幾小時？_____ 小時

d.請問您的工作有沒有管理其他員工？ □(01)有 □(02)沒有 □(96)不適用

e.請問您是老闆還是員工？(提示卡 31)

□(01)自己當老闆，而且有雇用別人 □(02)幫家裡工作，有拿薪水

□(03)幫家裡工作，沒有拿薪水 □(04)自己一人工作，沒有雇用他人

□(05)為私人雇主或私人機構工作 □(06)為公營企業工作

□(07)為政府機構工作 □(08)為別人工作，沒有固定雇主

□(09)家庭代工 □(10)其他，請說明_____

f.請問您工作的機構/公司或家裡事業約有多少位員工(包含自己)？_____位

K6. 請問下列哪一項是您目前的狀況？(提示卡 32)

□(01)有全職工作　□(02)有兼職工作
□(03)不固定 (打零工)　□(04)為家庭事業工作，而且有領薪水
□(05)為家庭事業工作，但沒有領薪水　□(06)目前沒有工作
□(07)學生/進修在學且沒有工作　□(08)已經退休
□(09)家庭主婦/料理家務且沒有工作　□(10)高齡、身心障礙、生病不能工作
□(11)其他(請說明)_____

《已婚、同居者回答，其他請跳答 K9》

K7. 請問您配偶（或同居伴侶）目前（之前）的工作主要的職位和工作內容是？
(之前包括退休前、失業前或退出勞動市場前)

a.公司名稱_____，主要產品、服務內容_____ **行業□□□**

b.部門（無部門者免填）_____，職位_____ **變遷職位□□□**

詳細工作內容_____ **ISCO08 □□□□**

c.請問您配偶（或同居伴侶）平均每週工作幾小時？_____ 小時

d.請問您配偶（或同居伴侶）是老闆還是員工？(提示卡 31)

□(01)自己當老闆，而且有雇用別人　□(02)幫家裡工作，有拿薪水
□(03)幫家裡工作，沒有拿薪水　□(04)自己一人工作，沒有雇用他人
□(05)為私人雇主或私人機構工作　□(06)為公營企業工作
□(07)為政府機構工作　□(08)為別人工作，沒有固定雇主
□(09)家庭代工　□(10)其他，請說明_____

e.請問您配偶工作的機構/公司或家裡事業約有多少位員工(包含您配偶)？_____位

K8. 請問下列哪一項是您配偶（或同居伴侶）目前的狀況？(提示卡 32)

□(01)有全職工作　□(02)有兼職工作
□(03)不固定 (打零工)　□(04)為家庭事業工作，而且有領薪水
□(05)為家庭事業工作，但沒有領薪水　□(06)目前沒有工作
□(07)學生/進修在學且沒有工作　□(08)已經退休
□(09)家庭主婦/料理家務且沒有工作　□(10)高齡、身心障礙、生病不能工作
□(11)其他(請說明)_____

K9. 請問您現在個人平均每個月的稅前收入差不多有多少（包括薪資、年終獎金、年節分紅、加班費、執行業務收入、自營收入、投資利息、房租、退休金、或父母/小孩給予的生活費等收入）？ (提示卡 33)

□(01)沒有收入 □(02) 1 萬元以下 □(03) 1-2 萬元以下
□(04) 2-3 萬元以下 □(05) 3-4 萬元以下 □(06) 4-5 萬元以下
□(07) 5-6 萬元以下 □(08) 6-7 萬元以下 □(09) 7-8 萬元以下
□(10) 8-9 萬元以下 □(11) 9-10 萬元以下 □(12) 10-11 萬元以下
□(13) 11-12萬元以下 □(14) 12-13 萬元以下 □(15) 13-14 萬元以下
□(16) 14-15 萬元以下 □(17) 15-16 萬元以下 □(18) 16-17 萬元以下
□(19) 17-18 萬元以下 □(20) 18-19 萬元以下 □(21) 19-20 萬元以下
□(22) 20-30 萬元以下 □(23) 30 萬元以上

K10. 包括各種收入來源，請問您全家人的所有稅前收入，每個月大約有多少（含工作收入、兼業收入與獎金、投資利息收入、紅利或股息、政府津貼、房租收入或其他收入、退休金等）？ (提示卡 34)

□(01)沒有收入 □(02) 1 萬元以下 □(03) 1-2 萬元以下
□(04) 2-3 萬元以下 □(05) 3-4 萬元以下 □(06) 4-5 萬元以下
□(07) 5-6 萬元以下 □(08) 6-7 萬元以下 □(09) 7-8 萬元以下
□(10) 8-9 萬元以下 □(11) 9-10 萬元以下 □(12) 10-11 萬元以下
□(13) 11-12 萬元以下 □(14) 12-13 萬元以下 □(15) 13-14 萬元以下
□(16) 14-15 萬元以下 □(17) 15-16 萬元以下 □(18) 16-17 萬元以下
□(19) 17-18 萬元以下 □(20) 18-19 萬元以下 □(21) 19-20 萬元以下
□(22) 20-30 萬元以下 □(23) 30-40 萬元以下 □(24) 40-50 萬元以下
□(25) 50-100萬元以下 □(26) 100 萬元以上

K11. 請問您常不常有下面這種經驗或感覺？ (提示卡 35)

	經常	有時候	很少	從來沒有
(a)想要佔別人的便宜	01	02	03	04
(b)嫉妒別人的好運氣	01	02	03	04
(c)會講別人的閒話	01	02	03	04

ZA2感謝您接受我們的訪問，我們一定會嚴密保護您的個人資料。請問您願不願意提供電子信箱，協助中央研究院以後的學術網路調查？

(01)願意，_____

(02)有 Email 但是受訪者忘記了

(03)沒有 Email

(04)不會上網

(05)拒絕提供

~非常謝謝您接受我們的訪問~

受訪者電話(市話)：_____；手機：_____

訪問結束時間：_____月_____日_____時_____分(24 小時制)

Z.訪問紀錄

一、訪問行為

ZA0.在開始訪問後，是否一次就完成訪問？ □(01)是 □(02)否

ZA1.受訪者有沒有收到由本專題中心或計畫小組寄發的訪函？

□(01)有 □(02)沒有，訪員當場遞上備用訪函

□(03)沒有，由本專題中心或計畫小組補寄訪函 □(04)其他，請說明_____

ZA3.本次訪問時，問卷的記錄方式為何？

□(01)全程以紙本問卷記錄，請說明原因_____

□(02)全程以 CAPI 系統記錄

□(03)一部份以 CAPI 系統記錄，一部份以紙本問卷記錄，請說明原因_____

□(04)其他，請說明_____

ZB1.有沒有其他人陪同您進行訪問？

□(01)有，有人跟訪(含觀摩見習)，請說明訪員編號_____

□(02)有，請說明陪同者的身份_____ □(03)沒有

ZB2.有沒有事先與受訪者約定訪問時間？□(01)有 □(02)沒有

ZB3.請問最後一次訪問受訪者(完訪)是在哪裡進行的？

□(01)受訪者家裡 □(02)受訪者家門口 □(03)受訪者工作地點

□(04)受訪者就讀學校 □(05)其他地方，請說明_____

ZB4.訪問過程中，您有沒有唸出題目？

□(01)有，整份問卷都有唸，而且**沒有**給受訪者看題目

□(02)有，整份問卷都有唸，但**有**給受訪者看題目（不含提示卡）

□(03)有，部分問卷有唸，部分沒有，請說明原因_____

□(04)整份問卷都沒有唸，請說明原因_____

ZB5.訪問時，有沒有受訪者家人、朋友、鄰居等人在場？

□(01)有**【續答 ZB5a、ZB5b)** □(02)沒有**（跳答 ZB6）**

ZB5a.是受訪者的什麼人？（可複選）

□(01)子女/婿媳 □(02)配偶/同居伴侶 □(03)兄弟姊妹(或其配偶)

□(04)父母/公婆/岳父母 □(05)祖父母/外祖父母 □(06)孫兒/外孫(或其配偶)

□(07)其他親戚 □(08)幫傭 □(09)鄰居或朋友

□(10)同學或同事 □(11)其他人(請說明)_____

ZB5b.有沒有干擾受訪者回答題目，或直接幫受訪者回答題目？

□(01)有，請說明題號_____ □(02)沒有

ZB6.訪問過程中，受訪者有沒有以下情形而影響訪問？（可複選）

□(01)口語表達障礙 □(02)聽力障礙 □(03)心智障礙，請說明_____

□(04)語言不通需透過翻譯，請說明翻譯人的身份_____

□(05)其他問題，請說明_____ □(06)都沒有

ZB7.從您接觸到這位受訪者開始，他還沒答應受訪以前，您花了多少力氣，才讓他接受訪問？

□(01)說明訪問開場白後就答應(訪問開場白包含執行單位、主題及自我介紹)

□(02)需要再清楚說明訪問內容與目的等相關資訊

□(03)除了上述說明外，還需再三拜託懇請他幫忙

ZB8.訪問結束後，您有沒有將禮券送給受訪者？

□(01)有，受訪者有收下禮券 □(02)有，但受訪者沒有收下禮券

□(03)有，但受訪者將禮券送給訪員

□(04)沒有，因已無禮券但已通知計畫小組補送給受訪者 □(05)其他，請說明_____

二、訪問情境評估

ZC1.開始詢問問卷題目後，受訪者有沒有表示過拒絕接受訪問的意思？（可複選）

□(01)開始時有 □(02)訪問中有 □(03)訪問到最後有 □(04)都沒有

ZC2.開始詢問問卷題目後，受訪者是否曾表示過不耐煩？

□(01)從未 □(02)很少 □(03)有時 □(04)經常

ZC3.整體而言，您覺得受訪者回答的可信度為何？

□(01)非常不可信 □(02)有些不可信 □(03)還算可信 □(04)非常可信

ZC4.整體而言，您覺得受訪者對您的信任程度如何？

□(01)非常不信任 □(02)有些不信任 □(03)有些信任 □(04)非常信任

ZC5.整體而言，您覺得受訪者對問卷題目的瞭解程度如何?

□(01)非常不瞭解 □(02)有些不瞭解 □(03)還算瞭解 □(04)非常瞭解

ZC6.這位受訪者曾經反問您對問卷題目的意見或態度嗎？

□(01)從未 □(02)一次到兩次 □(03)三次到五次 □(04)六次以上

ZC7.對於其他大多數受訪者都不需要說明的問卷題目，您需要對這位受訪者額外重複詢問或說明題意嗎？

□(01)都不需要 □(02)一次到兩次 □(03)三次到五次 □(04)六次到十次 □(05)十一次以上

ZC8.對於不是計畫規定要先追問方向再追問強弱的問卷題目，您需要額外追問這位受訪者的回答，才能問出他的答案嗎？

□(01)都不需要 □(02)一次到兩次 □(03)三次到五次 □(04)六次到十次 □(05)十一次以上

Taiwan Social Change Survey

Survey 2016: Round 7, Year 2
Questionnaire I
Family

Respondent's ID: □□□□□□
Interviewer's Name: _____
Location of Interview: _____

Institute of Sociology, Academia Sinica

Respondent's ID:□□□□□□

Interview started at: month____day____hour____minute____(Please enter using the 24-hour format)

A. Demographics(1)

A1. Gender: □(01)Male □(02)Female

A2. When were you born? R.O.C.___Year____Month

A3. What is your father's ethnic background?

□(01)Fukienese of Taiwan □(02)Hakka of Taiwan
□(03)Mainlander(Second-generation Mainlander) □(04)Aborigine
□(05) Citizen of the PRC □(06)Southeast Asian
□(07)Other (Please specify)_____

A4. What is your mother's ethnic background?

□(01)Fukienese of Taiwan □(02)Hakka of Taiwan
□(03)Mainlander(Second-generation Mainlander) □(04)Aborigine
□(05)Citizen of the PRC □(06)Southeast Asian
□(07)Other (Please specify)_____

A5. What is your marital status?

□(01) Married □(02) Widowed □(03) Divorced
□(04) Separated □(05) Cohabiting(Skip to A7) □(06) Single and never married(Skip to A10)
□(07) Other (Please specify) _____

A6. When did you marry your spouse (current, deceased or divorced)?

R.O.C. Year _____ (Age _____)【EASS 22】

A6a. Was it the first marriage for you? □(01) Yes □(02) No【EASS 23】

A7. When was your spouse (or cohabiting partner) born? R.O.C. year _____ month _____

A8. What is the ethnic background of your spouse's (or cohabiting partner's) father?

☐(01)Fukienese of Taiwan ☐(02)Hakka of Taiwan
☐(03)Mainlander(Second-generation Mainlander) ☐(04)Aborigine
☐(05)Citizen of the PRC ☐(06)Southeast Asian
☐(07)Other (Please specify)_____

A9. What is the ethnic background of your spouse's (or cohabiting partner's) mother?

☐(01)Fukienese of Taiwan ☐(02)Hakka of Taiwan
☐(03)Mainlander(Second-generation Mainlander) ☐(04)Aborigine
☐(05)Citizen of the PRC ☐(06)Southeast Asian
☐(07)Other (Please specify)_____

A10. What is your education level?

☐(01) None/illiterate (Skip to A12) ☐(02) Self-study (Skip to A12)
☐(03) Elementary school ☐(04) Junior high school
☐(05) Vocational junior high school ☐(06) Senior high school (general subjects)
☐(07) Senior high school (vocational subjects) ☐(08) Vocational senior high school
☐(09) Cadet school ☐(10) Five-year junior college
☐(11) Two-year junior college ☐(12) Three-year junior college
☐(13) Military/Police one-year junior college ☐(14) Military/Police two-year junior college
☐(15) Open junior college ☐(16) Open university
☐(17) Military/Police college ☐(18) Institute of technology
☐(19) University ☐(20) Graduate school (Master's degree)
☐(21) Graduate school (Doctoral degree) ☐(22) Other (Please specify) _____

A11. Did you finish your studies?

☐(01)Yes, I graduated ☐(02)No, I am still a student
☐(03)No, I didn't graduate. What grade were you in when you left school? ___ grade

A12. What is your father's education level?

☐(01) None/illiterate ☐(02) Self-study
☐(03) Elementary school ☐(04) Junior high school
☐(05) Vocational junior high school ☐(06) Senior high school (general subjects)
☐(07) Senior high school (vocational subjects) ☐(08) Vocational senior high school
☐(09) Cadet school ☐(10) Five-year junior college

□(11) Two-year junior college
□(12) Three-year junior college
□(13) Military/Police one-year junior college
□(14) Military/Police two-year junior college
□(15) Open junior college
□(16) Open university
□(17) Military/Police college
□(18) Institute of technology
□(19) University
□(20) Graduate school (Master's degree)
□(21) Graduate school (Doctoral degree)
□(22) Other (Please specify) _____

A13. What is your mother's education level?

□(01) None/illiterate
□(02) Self-study
□(03) Elementary school
□(04) Junior high school
□(05) Vocational junior high school
□(06) Senior high school (general subjects)
□(07) Senior high school (vocational subjects)
□(08) Vocational senior high school
□(09) Cadet school
□(10) Five-year junior college
□(11) Two-year junior college
□(12) Three-year junior college
□(13) Military/Police one-year junior college
□(14) Military/Police two-year junior college
□(15) Open junior college
□(16) Open university
□(17) Military/Police college
□(18) Institute of technology
□(19) University
□(20) Graduate school (Master's degree)
□(21) Graduate school (Doctoral degree)
□(22) Other (Please specify) _____

A14. What is your father's main source of economic support at present?

□(01) Income from jobs
□(02) From spouse
□(03) Income from possessions (e.g., interest from savings accounts, rent)
□(04) From married sons
□(05) From married daughters
□(06) From unmarried sons
□(07) From unmarried daughters
□(08) From social insurance
□(09) From private insurance
□(10) From social welfare（e.g., benefits for the elderly or the poor）
□(11) Pension
□(12) Other (Please specify) _____

A15. What is your mother's main source of economic support at present?

□(01) Income from jobs
□(02) From spouse
□(03) Income from possessions (e.g., interest from savings accounts, rent)
□(04) From married sons
□(05) From married daughters
□(06) From unmarried sons
□(07) From unmarried daughters
□(08) From social insurance
□(09) From private insurance
□(10) From social welfare（e.g., benefits for the elderly or the poor）
□(11) Pension
□(12) Other (Please specify) _____

《For those who are SINGLE AND NEVER MARRIED or DIVORCED, skip to section B》

A16. What is your spouse's (or your cohabiting partner's) education level?

□(01) None/illiterate
□(02) Self-study
□(03) Elementary school
□(04) Junior high school
□(05) Vocational junior high school
□(06) Senior high school (general subjects)
□(07) Senior high school (vocational subjects)
□(08) Vocational senior high school
□(09) Cadet school
□(10) Five-year junior college
□(11) Two-year junior college
□(12) Three-year junior college
□(13) Military/Police one-year junior college
□(14) Military/Police two-year junior college
□(15) Open junior college
□(16) Open university
□(17) Military/Police college
□(18) Institute of technology
□(19) University
□(20) Graduate school (Master's degree)
□(21) Graduate school (Doctoral degree)
□(22) Other (Please specify) _____

A17. What is the education level of your spouse's (or your cohabiting partner's) father?

□(01) None/illiterate
□(02) Self-study
□(03) Elementary school
□(04) Junior high school
□(05) Vocational junior high school
□(06) Senior high school (general subjects)
□(07) Senior high school (vocational subjects)
□(08) Vocational senior high school
□(09) Cadet school
□(10) Five-year junior college
□(11) Two-year junior college
□(12) Three-year junior college

☐(13) Military/Police one-year junior college ☐(14) Military/police two-year junior college

☐(15) Open junior college ☐(16) Open university

☐(17) Military/Police college ☐(18) Institute of technology

☐(19) University ☐(20) Graduate school (Master's degree)

☐(21) Graduate school (Doctoral degree) ☐(22) Other (Please specify)

B. Family Background

B1. How many family members, including yourself, live at your residence? _____【EASS 1】

B2. Now I would like to ask you about your family members. Please include all family members who are co-residing with you and who are temporarily living somewhere else.【EASS 4】

No.	a. Relation to respondent	b. Sex (01)Male (02)Female	c. Age	d. Marital Status	e. Employment Status (01) Employed (02) Not employed	f. Co-residence Status (01) Living together (02) Not living together
1						
2						
3						
4						
5						
6						
7						
8						
9						
10						
11						
12						

< Code List >

a. Relation to respondent	(01) spouse	(02) eldest son
	(03) eldest son's spouse	(04) other son(s)
	(05) other son(s)' spouse	(06) youngest son
	(07) youngest son's spouse	(08) eldest daughter
	(09) eldest daughter's spouse	(10) other daughter(s)
	(11) other daughter(s)' spouse	(12) youngest daughter
	(13) youngest daughter's spouse	(14) grandchildren
	(15) grandchildren's spouse	(16) parents
	(17) spouse's parents	(18) siblings
	(19) spouse's siblings	(20) grandparents
	(21) other (specify:__)	
d.Marital Status	(01) never married (02) married (03) divorced	
	(04) widowed (05) separated (06) cohabiting	

B3. How many brothers and sisters do you have? Please include non-coresiding and deceased brothers and sisters, if any 【EASS 2】

	a. Older brothers	b. Older sisters	Yourself	c. Younger brothers	d. Younger sisters	e. Total
1.How many			1			
2.How many are alive			1			

B3a. Among your siblings, who has the most frequent interaction with you?

☐(01) Older brother ☐(02) Younger brother ☐(03) Older sister
☐(04) Younger sister ☐(05) No siblings (skip to B4)
☐(06) None (skip to B4)

B3b. How old is he/she? _____

B3c. His/her marital status is?

☐(01) Single and never married ☐(02) Married ☐(03) Divorced
☐(04) Widowed ☐(05) Separated ☐(06) Cohabiting

B3d. How often do you contact the sibling whom you have contacted most often in the previous year?

☐(01) Living together ☐(02) Almost every day ☐(03) Several times a week
☐(04) About once a week ☐(05) About once a month ☐(06) Several times a year
☐(07) About once a year ☐(08) Less than once a year

Please continue with B4 if CURRENTLY MARRIED, COHABITING, or WIDOWED

B4. How many brothers and sisters does your spouse have? Please include non-coresiding and deceased brothers and sisters, if any.

	a. Older brothers	b. Older sisters	c. Your spouse	d. Younger brothers	e. Younger sisters	f. Total
1.How many						
2.How many are alive						

B5. How many sons and daughters have you had? Please include those who are deceased. 【EASS 3】

The numer of sons: _____ The numer of daughters: _____

《If children currently live with you, please skip to B7.》

B6. If you have sons and daughters who do not currently live with you, please tell us about each of them. 【EASS 5】

	a. Relation to respondent	b. Age	c. Marital status	d. Employment status (01) Employed (02) Not employed	e. How far does he/she live from you?	f. How often do you have face-to-face contact?	g. How often do you have any other contact?
1							
2							
3							
4							
5							

< Code List >

a. Relationship to respondent	(01) 1st son (02) 2nd son (03) 3rd son (04) 4th son (05) 5th son (06) 1st daughter (07) 2nd daughter (08) 3rd daughter (09) 4th daughter (10) 5th daughter (11) Other (Please specify)
c. Marital status	(01) never married (02) married (03) divorced (04) widowed (05)separated (06) cohabiting
e. How far away does he/she live from you	(01) Next door, same building, or same street (02) Within 15 minutes' walk (03) Within 30 minutes by car, train, etc. (04) 30 minutes to an hour by car, train, etc. (05) An hour to 3 hours by car, train, etc. (06) 3 hours and over by car, train, etc.
f. g. How often do you have any contact	(01) Almost every day (02) Several times a week (03) About once a week (04) About once a month (05) Several times a year (06) About once a year (07) Less than once a year

B7. (IF YOUR PARENTS or YOUR SPOUSE'S PARENTS DO NOT CURRENTLY LIVE WITH YOU) Please answer the following questions about how often you keep in contact with your parents and your spouse's parents.【EASS 6】

Relationship with the respondent	a. Alive or not	b. Age	c. Marital status	d. How far does he/she live from you?	e. How often do you have face-to-face contact?	f. How often do you have any other contact?	g. Living arrangement
1. your own father							
2. your own mother							
3. your spouse's father							
4. your spouse's mother							

< Code List >

a. Alive or not	(01) alive (02) not alive (96) not applicable
c. Marital status	(01) never married (02) married (03) divorced (04) widowed (05) separated (06) cohabiting
d. How far does he/she live from you?	(01) Next door, same building, or same street (02) Within 15 minutes' walk (03) Within 30 minutes by car, train, etc. (04) 30 minutes to an hour by car, train, etc. (05) An hour to 3 hours by car, train, etc. (06) 3 hours and over by car, train, etc.
e. f. How often do you have any contact?	(01) Almost every day (02) Several times a week (03) About once a week (04) About once a month (05) Several times a year (06) About once a year (07) Less than once a year
g. Living arrangement **(Choose all that apply)**	(01) w/ married sons (02) w/ married daughters (03) w/ unmarried children (04) w/ spouse (05) living alone (06) living in the institution (07) other (specify__)

C. Inter-generational Relationships

C1. How frequently did you do each of the following things to your own parent(s) for the last 12 months? 【EASS 8】

You → Own Parent(s)	Very frequently	Often	Sometimes	Seldom	Not at all	Not applicable
(a) Providing financial support【EASS 8a】	01	02	03	04	05	96
(b) Taking care of household chores (e.g., cleaning, meal preparation, shopping, running errands, etc.) or care work (e.g., child care, health care for parents, etc.) 【EASS 8b】	01	02	03	04	05	96
(c) Listening to personal problems or concerns	01	02	03	04	05	96

C2. How frequently did your own parents(s) do each of the following things to you for the last 12 months?

Own Parent(s) → You	Very frequently	Often	Sometimes	Seldom	Not at all	Not applicable
(a) Providing financial support【EASS 9a】	01	02	03	04	05	96
(b) Taking care of household chores (e.g., cleaning, meal preparation, shopping, running errands, etc.) or care work (e.g., child care, health care for parents, etc.) 【EASS 9b】	01	02	03	04	05	96
(c) Listening to personal problems or concerns	01	02	03	04	05	96

《Please continue with C3 for whose who HAVE ADULT CHILD(REN). Others skip to C7》

C3. Which adult child do you have the most frequent contact with, including face-to-face, by telephone, mails, or on the internet? If you think you have the same degree of contact with more than one adult child, please choose the child to whom you talked most in recent days. 【EASS 10】

a. Relation to respondent	b. Age	c. Marital status	d. How far does he/she live from you? 【EASS 10-1】	e. How often do you have face-to-face contact?	f. How often do you have any other contact?	g. Employment status

<Code List>

a. Relation to respondent	(01) Eldest son (02) Eldest daughter-in-law (03) Other son(s) (04) Other aughter(s)-in-law (05) Eldest daughter (06) Eldest son-in-law (07) Other daughter(s) (08)Other son(s)-in-law
c. Marital status	(01) never married (02) married (03) divorced (04) widowed (05) separated (06) cohabiting
d. How far does he/she live from you?	(00) I live with the adult child whom I have the most contact with. (01) Next door, same building, or same street (02) Within 15 minutes' walk (03) Within 30 minutes by car, train, etc. (04) 30 minutes to an hour by car, train, etc. (05) An hour to 3 hours by car, train, etc. (06) 3 hours and over by car, train, etc.
e. f. How often do you have any contact?	(00) I live with the adult child whom I have the most contact with. (01) Almost every day (02) Several times a week (03) About once a week (04) About once a month (05) Several times a year (06) About once a year (07) Less than once a year
g. Employment status	(01)A full-time job (02)A part-time job (03)Not stable(odd jobs), no job for the time being (04)Working for the family business (05)No job at present (06)Student/further studies and have no job (07)Already retired (08)Housewife and without a job (09)Aged, physically or mentally handicapped, or sick and cannot work (10)Other (please specify)_____

C4. How frequently did you do each of the following things to your adult child you just mentioned in C3 for the last 12 months?

You → Adult Child	Very frequently	Often	Sometimes	Seldom	Not at all	Not applicable
(a) Providing financial support【EASS 10-2a】	01	02	03	04	05	96
(b) Taking care of household chores (e.g., cleaning, meal preparation, shopping, running errands, etc.) or care work (e.g., child care, health care for parents, etc.) 【EASS 10-2b】	01	02	03	04	05	96
(c) Listening to personal problems or concerns	01	02	03	04	05	96

C5. How frequently did your adult child you mentioned in C3 do each of the following things to you for the last 12 months? 【EASS 10-3】

Adult Child → You	Very frequently	Often	Sometimes	Seldom	Not at all	Not applicable
(a) Providing financial support【EASS 10-3a】	01	02	03	04	05	96
(b) Taking care of household chores (e.g., cleaning, meal preparation, shopping, running errands, etc.) or care work (e.g., child care, health care for parents, etc.) 【EASS 10-3b】	01	02	03	04	05	96
(c) Listening to personal problems or concerns	01	02	03	04	05	96

C6. Overall, how is your relationship with the adult child with whom you have the most frequent contact?

☐(01) Extremely good ☐(02) Very good ☐(03) Good
☐(04) Neither good nor bad ☐(05) Bad ☐(96) Not applicable

《Please skip to C9 for those who are currently single and unmarried, seperated, or divorced. 》

C7. How frequently did you do each of the following things to your parent(s)-in-law for the last 12 months?

You → Parent(s)-in-Law	Very frequently	Often	Sometimes	Seldom	Not at all	Not applicable
(a) Providing financial support 【EASS 11a】	01	02	03	04	05	96
(b) Taking care of household chores (e.g., cleaning, meal preparation, shopping, running errands, etc.) or care work (e.g., child care, health care for parents, etc.) 【EASS 11b】	01	02	03	04	05	96
(c) Listening to personal problems or concerns	01	02	03	04	05	96

C8. How frequently did your parents(s)-in-law do each of the following things to you for the last 12 months?

Parent(s)-in-Law → You	Very frequently	Often	Sometimes	Seldom	Not at all	Not applicable
(a) Providing financial support【EASS 12a】	01	02	03	04	05	96
(b) Taking care of household chores (e.g., cleaning, meal preparation, shopping, running errands, etc.) or care work (e.g., child care, health care for parents, etc.) 【EASS 12b】	01	02	03	04	05	96
(c) Listening to personal problems or concerns	01	02	03	04	05	96

C9. To what extent do you agree or disagree with each of the following statements about financial support for parents? Here, adult man and woman are those who are aged 18 or above.【EASS 7】

	Strongly agree	Fairly agree	Somewhat agree	Neither agree nor disagree	Somewhat disagree	Fairly disagree	Strongly disagree
(a) A married adult man ought to provide financial support for his own parents 【EASS 7a】	01	02	03	04	05	06	07
(b) A married adult woman ought to provide financial support for her own parents 【EASS 7b】	01	02	03	04	05	06	07

D. Gender Roles and Household Work Arrangement

D1. To what extent do you agree or disagree with each of the following statements about gender?

	Strongly agree	Agree	Neither agree nor disagree	Disagree	Strongly disagree
(a) A husband's job is to earn money; a wife's job is to look after the home and family	01	02	03	04	05
(b) It's not good for a pre-school child if the mother is working	01	02	03	04	05
(c) The best way for women to be independent is to have a job of their own	01	02	03	04	05
(d) The best advantage of getting married is to have financial security	01	02	03	04	05
(e) Family life will always be affected if the wife has a full-time job	01	02	03	04	05

(f) During an economic recession, it is alright for women to be laid-off before men	01	02	03	04	05

《For those who are married, cohabiting or widowed, please continue with D2. Others please go to E1. 》

D2. Who primarily decides (or decided) the following familial items?

	Always I	Usually I	Almost equally between me and spouse	Usually my spouse	Always my spouse	My parents	Parents-in-law	Children	Other family members	Not Applicable
(a) Children's discipline and education 【EASS 28a】	01	02	03	04	05	06	07	08	09	96
(b) Support for my own parents 【EASS 28b】	01	02	03	04	05	06	07	08	09	96
(c) Allocation of living expenses	01	02	03	04	05	06	07	08	09	96
(d) Purchase of higher cost items	01	02	03	04	05	06	07	08	09	96

《For those who are widowed, please go to E1. 》

D3. Please answer the following questions based on the situation in your home. Overall, to what extent do you think that how you and your spouse/partner share housework is fair or unfair?

□(01) Very fair □(02) Fair □(03) Neither fair nor unfair □(04) Unfair □(05) Very unfair

D4. During the past year, how often did you do the following?

	Almost every day	Several times a week	About once a week	About once a month	Several times a year	About once a year	Never
(a) Prepare the evening meal 【EASS 13a】	01	02	03	04	05	06	07
(b) Do the laundry 【EASS 13b】	01	02	03	04	05	06	07
(c) Clean the house 【EASS 13c】	01	02	03	04	05	06	07
(d) Made small repairs around house 【EASS 13d】	01	02	03	04	05	06	07
(e) Shop for everday necessities 【EASS 13e】	01	02	03	04	05	06	07
(f) Take out the garbage	01	02	03	04	05	06	07

D5. During the past year, how often did your spouse do the following? 【EASS 27】

	Almost every day	Several times a week	About once a week	About once a month	Several times a year	About once a year	Never
(a) Prepare the evening meal 【EASS 27a】	01	02	03	04	05	06	07
(b) Do the laundry 【EASS 27b】	01	02	03	04	05	06	07
(c) Clean the house 【EASS 27c】	01	02	03	04	05	06	07
(d) Made small repairs around house 【EASS 27d】	01	02	03	04	05	06	07
(e) Shop for everday necessities 【EASS 27e】	01	02	03	04	05	06	07
(f) Take out the garbage	01	02	03	04	05	06	07

E. Family Values

E1. To what extent are the following things important to you? Please rate the degree of importance on a scale from 0 to 4, where 0 means "not important at all" and 4 means "absolutely important "

	0 Not important	1	2	3	4 Absolutely important	No comment
(a) Be grateful to your parents for their raising you.	00	01	02	03	04	93
(b) Be nice and kind to your parents regardless how they have treated you.	00	01	02	03	04	93
(c) Give up your aspirations to meet your parents' expectations.	00	01	02	03	04	93
(d) Live with your parents (in-law) after getting married	00	01	02	03	04	93
(e) Support your parents' livelihood to make their lives more comfortable	00	01	02	03	04	93
(f) Attend the parent's funeral no matter how far away you live	00	01	02	03	04	93
(g) Say something good about your parents to save their face	00	01	02	03	04	93
(h) Have at least one son for the succession of the family name	00	01	02	03	04	93
(i) Do something to glorify your family	00	01	02	03	04	93

《The next questions are about living arrangement. Please just tell us how you think the arrangement should be instead of answering your real situation. 》

E2. From the perspective of being parents, what kind of arrangement do you think is better for parents living with married children?

☐(01) living with married children in rotation
☐(02) living with married sons in rotation
☐(03) living with one married son or one married daughter all the time
☐(04) living with one married son all the time
☐(05) not necessarily living with any children
☐(06) It depends on children's opinions
☐(07) other (please specify)___

E3. From the perspective of being a child, what kind of arrangement do you think is better for parents living with married children?

☐(01) living with married children in rotation
☐(02) living with married sons in rotation
☐(03) living with one married son or one married daughter all the time
☐(04) living with one married son all the time
☐(05) not necessarily living with any children
☐(06) It depends on parents' opinions
☐(07) other (please specify)___

E4. From the perspective of being parents, who do you think should pay parents living expenses?

☐(01) both son(s) and daughter(s)
☐(02) only son(s)
☐(03) only one particular son or daughter
☐(04) only particular son
☐(05) neither sons nor daughters
☐(06) It depends on children's opinions
☐(07) others (please specify)

E5. From the perspective of being a child, who do you think is most responsible for taking care of old parents?【EASS 14】

☐(01) both son(s) and daughter(s)
☐(02) only son(s)
☐(03) only one particular son or daughter
☐(04) only particular son
☐(05) neither sons nor daughters
☐(06) It depends on children's economic situations
☐(07) others (please specify)

E6. Do you think it is desirable for three generations (older people, their married children, and grandchildren) to share a home? 【EASS 42】

☐(01) Desirable ☐(02) Undesirable

E7. To what extent do you agree or disagree with each of the following statements about people working when elderly people are age 65 or over?

	Strongly agree	Agree	Neither agree nor disagree	Disagree	Strongly disagree
(a) Elderly people should work only when the family economic situation is not good enough	01	02	03	04	05
(b) If elderly people have jobs, their family members will feel that elderly people are capable of doing something.	01	02	03	04	05

F. Attitude toward marriage

F1. To what extent do you agree or disagree with each of the following statements about marriage?

	Strongly agree	Fairly agree	Somewhat agree	Neither agree nor disagree	Somewhat disagree	Fairly disagree	Strongly disagree
(a) The husband should be older than his wife【EASS 15a】	01	02	03	04	05	06	07
(b) It is not necessary to have children in marriage【EASS 15b】	01	02	03	04	05	06	07
(c) Married men are generally happier than unmarried men 【EASS 15c】	01	02	03	04	05	06	07
(d) Married women are generally happier than unmarried women 【EASS 15d】	01	02	03	04	05	06	07
(e) It is all right for a couple to live together without intending to get married【EASS 15e】	01	02	03	04	05	06	07
(f) Divorce is usually the best solution when a couple can't seem to work out their marriage 【EASS 15g】	01	02	03	04	05	06	07
(g) People who want to divorce must wait until children are grown up【EASS 15f】	01	02	03	04	05	06	07
(h) It is better to have a bad marriage than divorce	01	02	03	04	05	06	07
(i) It is better to have a bad marriage than no marriage at all	01	02	03	04	05	06	07

F1a. To what extent do you agree or disagree with each of the following statements about gender?

	Strongly agree	Fairly agree	Somewhat agree	Neither agree nor disagree	Somewhat disagree	Fairly disagree	Strongly disagree
(a) A husband's job is to earn money; a wife's job is to look after the home and family 【EASS 16b】	01	02	03	04	05	06	07
(b) It is more important for a wife to help her husband's career than to pursue her own career 【EASS 16a】	01	02	03	04	05	06	07
(c) It's not good for a pre-school child if the mother is working 【EASS 16c】	01	02	03	04	05	06	07
(d) The authority of father in a family should be respected under any circumstances【EASS 17a】	01	02	03	04	05	06	07
(e) Do something to glorify your family	01	02	03	04	05	06	07
(f) To continue the family line, one must have at least one son 【EASS 17c】	01	02	03	04	05	06	07

《For those who are married, please continue with F2. Others please go to G1. 》

F2. Have you ever seriously considered a divorce for your current marriage?

☐(01) Yes ☐(02) No ☐(03) Hard to say

F3. Considering all things together, how would you describe your marriage? Would you say that you are very satisfied or dissatisfied with your marriage?【EASS 29】

☐(01) Very satisfied ☐(02) Satisfied ☐(03) Neither satisfied nor dissatisfied
☐(04) Dissatisfied ☐(05) Very dissatisfied

F4. Given another chance, would you choose the same person as your spouse?

☐(01) Yes ☐(02) Perhaps yes ☐(03) Perhaps no ☐(04) No

G Family Evaluation and Others

G1. If you were to consider your life in general, how happy or unhappy would you say you are, on the whole?

□(01) Very happy □(02) Fairly happy □(03) Fairly unhappy □(04) Very unhappy

G1a. If we offer the following options, which one do you choose?【EASS SBV】For interviewers: Please read out each of the options.

□(01) Very happy □(02) Fairly happy □(03) Neither happy nor unhappy
□(04) Fairly unhappy □(05) Very unhappy

G2. How would you rate [YOURSELF and YOUR FAMILY'S] health? For those who are single and never married, please fill in 96 in (d),(e) and (f).

	Very poor	Poor	Neither good nor poor	Good	Very good	Not Applicable
(a) Your health【EASS 32a】	01	02	03	04	05	96
(b) Your father's health【EASS 32c】	01	02	03	04	05	96
(c) Your mother's health【EASS 32d】	01	02	03	04	05	96
(d) Your spouse's health【EASS 32b】	01	02	03	04	05	96
(e) Your father-in-law's health【EASS 32e】	01	02	03	04	05	96
(f) Your mother-in-law's health【EASS 32f】	01	02	03	04	05	96

G3. Overall, how is your relationship with the following family members? For those who are single and never married, please fill in 96 in (c) and (d).

	Extremely good	Very good	Good	Neither good nor bad	Bad	Not applicable
(a) Father	01	02	03	04	05	96
(b) Mother	01	02	03	04	05	96
(c) Father-in-law	01	02	03	04	05	96
(d) Mother-in-law	01	02	03	04	05	96

G4. How often do you and your family have a supper together? (Family here indicates family members who are currently living together with the respondent) 【EASS 20】

☐(01) Almost every day ☐(02) Several times a week ☐(03) About once a week

☐(04) About once a month ☐(05) Several times a year ☐(06) About once a year

☐(07) Never ☐(96) Not applicable

G5. How often do you and your family do leisure activities together? (Family here indicates family members who are currently living together with the respondent) 【EASS 21】

☐(01) Almost every day ☐(02) Several times a week ☐(03) About once a week

☐(04) About once a month ☐(05) Several times a year ☐(06) About once a year

☐(07) Never ☐(96) Not applicable

G6. Generally speaking, are you satisfied with your family life?

☐(01) Very satisfied ☐(02) Satisfied ☐(03) Neither satisfied nor dissatisfied

☐(04) Dissatisfied ☐(05) Very dissatisfied

G7. All things considered, how satisfied are you with your life as a whole these days? 【EASS 19】

☐(01) Very Satisfied ☐(02) Satisfied ☐(03) Neither satisfied nor dissatisfied

☐(04) Dissatisfied ☐(05) Very Dissatisfied

G8. Among the three family relations in the following, which one do you think is the most important, which one is second, and which one is third?

(1) relations with parents are _____ in importance

(2) relations with spouse are _____ in importance

(3) relations with children are _____in importance

G9. In comparison to other households in Taiwan, would you say the income level of your household is higher or lower than most of them or about the average?

☐(01) very much higher than most households

☐(02) higher than most households

☐(03) about the average

☐(04) lower than most households

☐(05) very much lower than most households

G10a. In our society there are groups which tend to be towards the top and groups which tend to be towards the bottom. Below is a scale that runs from top to bottom. Where would you put yourself now on this scale?

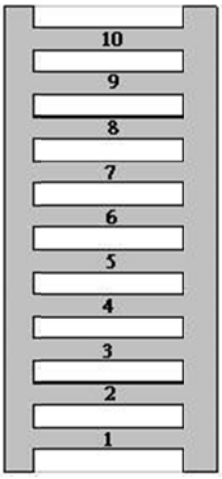	**Top**	☐(10)	**Top**
		☐(09)	
		☐(08)	
		☐(07)	
		☐(06)	
		☐(05)	
		☐(04)	
		☐(03)	
		☐(02)	
	Bottom	☐(01)	**Bottom**

G10. If people in society are divided into upper class, upper-middle class, middle class, lower-middle class and lower class, which class do you think you belong to?

☐(01) Upper class ☐(02) Upper-middle class ☐(03) Middle class

☐(04) Lower-middle class ☐(05) Lower class

H. Family Care and Resposibility

H1. Who do you think is most responsible for taking care of old parents?

□(01) Eldest son
□(02) Any son
□(03) Any daughter
□(04) Any son or daughter
□(05) All children
□(06) Children are not responsible
□(07) Other (Please specify_____)

H2. Generally speaking, would you consider the following matters to be the responsibility of the government, or the responsibility of individuals/families?

	All the responsibility of the government	Mostly the responsibility of the government	Half-and- half	Mostly the responsibility of individuals/ families	All the responsibility of the individuals/ families
(a) Providing care for the elderly who need it	01	02	03	04	05
(b) Ensuring reasonable living standards for the elderly	01	02	03	04	05
(c) Raising children	01	02	03	04	05
(d) Paying for children's educational expenses	01	02	03	04	05

H3. Do your family members in the following categories require help from others in their daily activities？(e.g. need assistance when eating, washing their face, brushing their teeth, going to the toilet, cooking, doing the laundry or household chores)

Dependent family member(s)	a. Does any of your family members need to rely on others' care?	b. Relationship with you 【please fill in the relationship code】	c. How many hours does the caregiver spend on taking care of him/her per day	d. Are you the major caregiver?	e. The relationship of the caregiver with him/her 【please fill in the relationship code】
(1) Children between the age of 0 to 6					
(2) Elderly persons above the age of 65					

<Code List>

a. Does any of your family members need to rely on others' care?	(01)Yes (02)No
d. Are you the major caregiver?	(01)Yes (02)No
b,e. Relationship code	(01) Spouse (02) Son (03) Daughter-in-law (04) Daughter (05) Son-in-law (06) Grandson (07) Granddaughter (08) Father (09) Mother (10) Grandfather (11) Grandmother (12) Maternal grandfather (13) Maternal grandmother (14) Brothers (15)Sisters (16)Husband's father (17)Husband's mother (18)Wife's father (19)Wife's mother (20) Wife of grandson (21) Husband of granddaughter (22) Other relatives (23) Friends (24) Hired a nurse or caregiver (25) Hire a foreign caregiver (26) Nursing centers or Institutions (27) Self (28) Other

H4. For today's family, there is usually no one at home during daytime. Which arrangement would you prefer to make if there is an elderly who needs to be taken care of?

☐(01) Someone in the family quits his/her job or discontinues his/her education to take care of him/her
☐(02) Hire a (foreign) caregiver at home
☐(03) Send him/her to the nursing facility only during the daytime
☐(04) Send him/her to the nursing facility for 24-hour care
☐(05) Have neighbors/friends to take care of him/her
☐(06) Other, please specify_____
☐(97) Don't know

H5. If you were elderly and needed to be taken care of, which arrangement would you prefer the most？

☐(01) Someone in the family quits his/her job or discontinues his/her education to take care of you
☐(02) Hire a (foreign) caregiver at home
☐(03) Stay at the nursing facility only during the daytime
☐(04) Stay at the nursing facility both day and night
☐(05) Have neighbors/friends come to take care of you
☐(06) Other, please specify_____
☐(97) Don't know

J. Family Conflict

J1. How often have you had conflicts with your family members (or had opinions different from theirs) over the last year? For those who are single and unmarried, please fill in 96 in (b).

	Very frequently	Often	Sometimes	Seldom	Never	Not applicable
(a) have had conflicts with your parents	01	02	03	04	05	96
(b) have had conflicts with spouse (cohabiting partner)	01	02	03	04	05	96
(c) have had conflicts with children	01	02	03	04	05	96

K. Demographics (2)

K1. What is your present religion?

☐(01) Buddhism (continue with K1a) ☐(02) Taoism ☐(03) Folk religion
☐(04) Yiguan Dao ☐(05) Islam ☐(06) Catholicism
☐(07) Protestant Christianity ☐(08) None ☐(09) Other (Please specify) _____

K1a. Are you a practitioner of Buddhism? □(01) Yes □(02) No

K2. Where did you live the longest before age 15? 【EASS 33】

_____ Province (Municipality), _____ County (City),_____ Township (Town, City, District)

Zip Code□□□

K3. Where do you live now?

_____ Province (Municipality), _____ County (City),_____ Township (Town, City, District)

Zip Code□□□

K3a. Would you describe the place where you live as…

□(01) A big city □(02) The suburbs or outskirts of a big city

□(03) A Small city or town □(04) A country village

□(05) A farm or home in the country

K4. The house you are living in is:

□(01) Your own □(02) Couple's own – under couple's name

□(03) Owned by spouse □(04) Owned by parents

□(05) Owned by spouse's parents □(06) You or your spouse bought and owned by children

□(07) Owned by children □(08) Owned by company or organization

□(09) Rented □(10) Other (Please specify)___

K5. What is your main occupation (at present, before retirement, or before exiting the labor market)?

(Please fill out in detail)

a. Full name of the company _____ main product or service_____ Industry□□□

b. Division (Skip if not applicable) _____; position _____ Position□□□

Detailed job description _____ ISCO08□□□□

c. On average, how many hours do you work per week? _____ hours

d. Does your work include the supervision of other employees?

□(01)Yes □(02)No □(96)Not applicable

e. Are you a boss or an employee?

□(01) I am a boss, with employees
□(02) I work in the family business and receive pay.
□(03) I work in the family business but receive no pay.
□(04) I work on my own, with no employees.
□(05) I work for a private employer or organization.
□(06) I work for a state-owned enterprise.
□(07) I work for a government organization.
□(08) I work for others, with no fixed employers
□(09) I do sub-contracted work at home
□(10) Other (Please specify) _____

f. Including yourself, how many employees are in the organization or company where you work?

____

K6. What job do you have now?

□(01) A full-time job
□(02) A part-time job
□(03) Not stable (odd jobs), no job for the time being
□(04) Work for the family business with pay
□(05) Work for the family business without pay
□(06) No job at present
□(07) Student/further studies and have no job
□(08) Already retired
□(09) Housewife and without a job
□(10) Aged, physically or mentally handicapped, or sick and cannot work
□(11) Other (please specify)____

《If you are unmarried, divorced, or without a cohabiting partner, please skip to K9》

K7. What is your spouse's (or cohabiting partner's) main occupation (at present, or before retirement, or before exiting the labor market)? (Please fill out in detail)

a. Full name of the company _____ main product or service_____ Industry□□□

b. Division (Skip if not applicable) _____; position _____ Position□□□

Detailed job description _____ ISCO08□□□□

c. On average, how many hours does your spouse (or cohabiting partner) work per week?

_____ hours

d. Is your spouse (or cohabiting partner) a boss or an employee?

☐(01) He/She is a boss, with employees
☐(02) He/She works in the family business and receive pay.
☐(03) He/She works in the family business but receive no pay.
☐(04) He/She works on his/her own, with no employees.
☐(05) He/She works for a private employer or organization.
☐(06) He/She works for a state-owned enterprise.
☐(07) He/She works for a government organization.
☐(08) He/She works for others, with no fixed employers
☐(09) He/She does sub-contracted work at home
☐(10) Other (Please specify) _____

e. Including your spouse/partner, how many employees are in the organization or company where he/she works? ___

K8. What job is your spouse (or your cohabiting partner's) doing now?

☐ (01) A full-time job ☐ (02) A part-time job
☐ (03) Not stable (odd jobs) , no job for the time being
☐ (04) Work for the family business with pay
☐ (05) Work for the family business without pay
☐ (06) No job at present
☐ (07) Student/further studies and have no job
☐ (08) Already retired
☐ (09) Housewife and without a job
☐ (10) Aged, physically or mentally handicapped, or sick and cannot work
☐ (11) Other (please specify)____

K9. What is your average monthly income (e.g., salary, bonus, overtime compensation, business income, private business income, pension, etc.)?

☐(01) No income ☐(02) NT$9,999 or less
☐(03) NT$10,000 – NT$19,999 ☐(04) NT$20,000 – NT$29,999
☐(05) NT$30,000 – NT$39,999 ☐(06) NT$40,000 – NT$49,999
☐(07) NT$50,000 – NT$59,999 ☐(08) NT$60,000 – NT$69,999
☐(09) NT$70,000 – NT$79,999 ☐(10) NT$80,000 – NT$89,999
☐(11) NT$90,000 – NT$99,999 ☐(12) NT$100,000 – NT$109,999
☐(13) NT$110,000 – NT$119,999 ☐(14) NT$120,000 – NT$129,999
☐(15) NT$130,000 – NT$139,999 ☐(16) NT$140,000 – NT$149,999

□(17) NT$150,000 – NT$159,999 □(18) NT$160,000 – NT$169,999
□(19) NT$170,000 – NT$179,999 □(20) NT$180,000 – NT$189,999
□(21) NT$190,000 – NT$199,999 □(22) NT$200,000 – NT$299,999
□(23) NT$300,000 or More

K10. What is your average monthly household income, including all your family income (such as income from work or part-time jobs, rewards, interest, bonus or dividends, government subsides, rent and other income, pension, etc.)

□(01) No income □(02) NT$9,999 or less
□(03) NT$10,000 – NT$19,999 □(04) NT$20,000 – NT$29,999
□(05) NT$30,000 – NT$39,999 □(06) NT$40,000 – NT$49,999
□(07) NT$50,000 – NT$59,999 □(08) NT$60,000 – NT$69,999
□(09) NT$70,000 – NT$79,999 □(10) NT$80,000 – NT$89,999
□(11) NT$90,000 – NT$99,999 □(12) NT$100,000 – NT$109,999
□(13) NT$110,000 – NT$119,999 □(14) NT$120,000 – NT$129,999
□(15) NT$130,000 – NT$139,999 □(16) NT$140,000 – NT$149,999
□(17) NT$150,000 – NT$159,999 □(18) NT$160,000 – NT$169,999
□(19) NT$170,000 – NT$179,999 □(20) NT$180,000 – NT$189,999
□(21) NT$190,000 – NT$199,999 □(22) NT$200,000 – NT$299,999
□(23) NT$300,000 – NT$399,999 □(24) NT$400,000 – NT$499,999
□(25) NT$500,000 – NT$999,999 □(26) NT$1 million or more

K11. How often do you experience the following?

	Often	Sometimes	Rarely	Never
(a) Try to take advantage of someone	01	02	03	04
(b) Are jealous of the good fortune of others	01	02	03	04
(c) Like to gossip	01	02	03	04

Respondent's phone number :_____
Respondent's cellular phone number:_____
The interview ended at ___ month ___ day ___ hour ___ minute (Please enter using the 24-hour format)

Ⅲ.7　CGSS 2017 調査票

中国综合社会调查（CGSS）
2017 年度调查问卷
（居民问卷）

中国人民大学

中国调查与数据中心

2017 年 6 月

A 部分 核心模块

A0101. 请问除您以外，您家里还有哪些人？请根据年龄大小告诉我们您家里每一个人的称呼（与被访者的关系）。注意！不要包括已经和您分家的成员【EASS HHDNUM HMSP HMCHID HMPRNT HMSIB HMGPRNT HMCHIDSP HMGDCHLD HMSPPRNT HMRLTV HMNORLTV HMALONE HMCHLDSP V4】

家庭成员代码	家庭成员称呼（与被访者的关系）	1.性别 1. 男 2. 女	2. 请问这些家庭成员之间的关系是？（“行”是“列”的什么人？，填写代码） 01 配偶 02 子女 03 父母 04 配偶的父母 05 兄弟姐妹 06 女婿/儿媳 07 祖父母/外祖父母 08 曾祖父母/曾外祖父母 09 孙子（女）/外孙子（女） 10 曾孙子（女）/曾外孙子（女） 11 配偶的兄弟姐妹 12 兄弟姐妹的配偶 13 配偶的兄弟姐妹的配偶 14 侄子/侄女（兄弟的子女） 15 外甥/外甥女（姐妹的子女） 16 姑妈（父亲的姐妹） 17 姨妈（母亲的姐妹） 18 伯父/叔叔（父亲的兄弟） 19 舅舅（母亲的兄弟） 20 其它亲属 21 配偶的其它亲属 22 其它非亲属														家庭成员代码	3.年龄（周岁）	4.目前是否与您同吃同住？ 1.吃住都在一起 2.住在一起，但吃不在一起 3.吃在一起，但不住在一起 4.吃住都不在一起	5.经济上是否与您独立？ 1.是 2.否	6.婚姻状况 1. 未婚 2. 已婚 3. 离婚 4. 丧偶
1	被访者本人		1													1				
2				2												2	[__|__|__]			
3					3											3	[__|__|__]			
4						4										4	[__|__|__]			
5							5									5	[__|__|__]			
6								6								6	[__|__|__]			
7									7							7	[__|__|__]			
8										8						8	[__|__|__]			
9											9					9	[__|__|__]			
10												10				10	[__|__|__]			
11													11			11	[__|__|__]			
12														12		12	[__|__|__]			
13															13	13	[__|__|__]			
14																14	[__|__|__]			
15																15	[__|__|__]			

访问员继续追问：还有哪些人现在您家常住，但没有出现在上表中

1. 问卷编号【EASS V3】：[____|____|____|____|____]

S41. 采访地点：【EASS CN_REG】

省/自治区/直辖市名称：_____

市+县/区名称：_____

乡/镇/街道名称：_____

居委会/行政村委会名称：_____

A2. 性别【访问员记录】【EASS SEX】

男 1
女 2

A3. 您的出生日期是什么？(记录公历年。如果被访者以农历、生肖或其他方式报告自己的出生年，请换算成公历后再记录) 【EASS AGE V224】

[____|____|____|____]年[____|____]月[____|____]日

A5. 您的宗教信仰是：（多选）【EASS RELIG】

不信仰宗教 01
信仰宗教
佛教 11
道教 12
民间信仰（拜妈祖、关公等） 13
回教/伊斯兰教 14
天主教 15
基督教 16
东正教 17
其他基督教 18
犹太教 19
印度教 20
其他（请注明：_____） 21

A7a. 您目前的最高教育程度是：【EASS EDUCYRS DEGREE】

没有受过任何教育 ..... 01→**跳问 A8a**
私塾、扫盲班 ..... 02→**跳问 A8a**
小学 03
初中 04
职业高中 05
普通高中 06
中专 07
技校 08
大学专科（成人高等教育） 09
大学专科（正规高等教育） 10
大学本科（成人高等教育） 11
大学本科（正规高等教育） 12

研究生及以上 13
其他（请注明：_____） 14

A7b. 您目前的最高教育程度是：【EASS INSCHL】

正在读 1
辍学和中途退学 2
肄业 3
毕业 4
不知道 98
拒绝回答 99

A8a. 您个人去年（2016）全年的总收入是多少？(记录具体数字，并高位补零) 【EASS CN_RINCX】

百万位	十万位	万位	千位	百位	十位	个位	
_____	_____	_____	_____	_____	_____	_____	元

9999996. 个人全年总收入高于百万位数
9999997. 不适用　　9999998. 不知道　　9999999. 拒绝回答

A8b. 您个人去年（2016 年）全年的职业/劳动收入是多少？(记录具体数字，并高位补零) 【EASS CN_RINCXC CN_RINC】

百万位	十万位	万位	千位	百位	十位	个位	
_____	_____	_____	_____	_____	_____	_____	元

9999996. 个人全年总收入高于百万位数
9999997. 不适用　　9999998. 不知道　　9999999. 拒绝回答

A15. 您觉得您目前的身体健康状况是：【EASS HEALTH】

很不健康 1
比较不健康 2
一般 3
比较健康 4
很健康 5
不知道 98
拒绝回答 99

A17. 在过去的四周中，您感到心情抑郁或沮丧的频繁程度是：【EASS F1-3】

总是 1
经常 ur2
有时 3
很少 4
从不 5
不知道 98
拒绝回答 99

A36. 总的来说，您觉得您的生活是否幸福？【EASS HAPPY】

非常不幸福 1
比较不幸福 2
说不上幸福不幸福 3
比较幸福 4
非常幸福 5
不知道 98
拒绝回答 99

A43. 在我们的社会里，有些群体居于顶层，有些群体则处于底层。下面是一个从上往下看的图。“10”分代表最顶层，“1”分代表最底层。

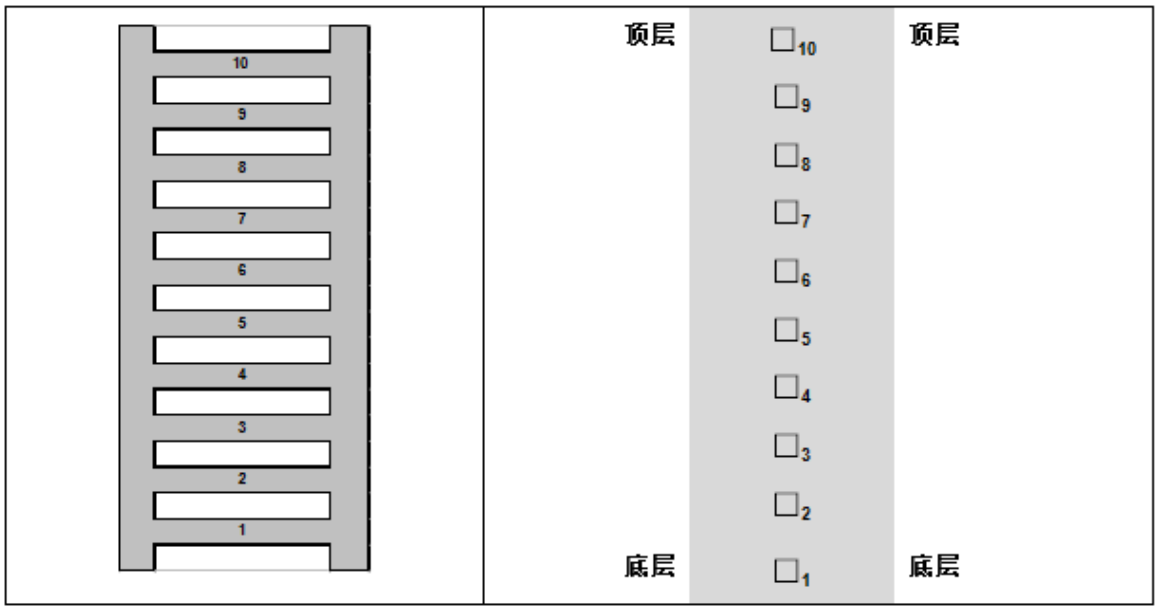

A43a. 您认为您自己目前在哪个等级上？注意：“10”分代表最顶层，“1”分代表最底层。【EASS TOPBOT】

记录：[____|____]分

A53. 您上一周是否为了取得收入而从事了一小时以上的劳动（包括参军）？【EASS WRKHRS】

未从事任何以获得经济收入为目的的工作 ..... 1→ **跳问 A54**
带薪休假，学习、临时停工或季节性歇业等 2
停薪休假，学习、临时停工或季节性歇业等 3
是，一般每周的工作时间[____|____|____]小时(高位补零) ..... 4 → **跳问 A57b**

A54. 您上一周没有工作的原因是什么？【EASS MAINSTAT】

在校学习 1
丧失劳动能力 2
毕业后未工作 3
因单位原因失去原工作 4
因个人原因失去原工作 5
承包土地被征用 6
离退休 7
料理家务 8
其他（请注明：_____） 9
不知道 98
拒绝回答 99

A56. 您在最近三个月内采取过以下哪些方式寻找工作？(多选) 【EASS MAINSTAT】

未找过工作 ..... 1→ **跳问 A57b**
在职业介绍机构登记求职 2
委托亲友找工作 3
利用网络及其他媒体求职 4
参加招聘会、或者自己直接上门询问 5
为自己经营做准备 6
其他（请注明：_____） 7
不知道 98
拒绝回答 99

A58. 您的工作经历及状况是？【EASS MAINSTAT EMPREL FULLPART WRKHRS】

目前从事非农工作 1
目前务农，曾经有过非农工作 ..... 2→ **跳问 A60a**
目前务农，没有过非农工作 ..... 3→ **跳问 A61**
目前没有工作，而且只务过农 ..... 4→ **跳问 A61**
目前没有工作，曾经有过非农工作 ..... 5→ **跳问 A60a**
从未工作过 ..... 6→ **跳问 A61**

A59a. 下列各种情形，哪一种更符合您目前的工作的状况？【EASS EMPREL】

自己是老板（或者是合伙人） 1
个体工商户 2
受雇于他人（有固定雇主） ..... 3→ **跳问 A59b**
劳务工/劳务派遣人员 ..... 4→ **跳问 A59b**
零工、散工（无固定雇主的受雇者） ..... 5→ **跳问 A59c**
在自己家的企业中工作/帮忙，领取工资 ..... 6→ **跳问 A59b**
在自己家的企业中工作/帮忙，不领工资 ..... 7→ **跳问 A59c**
自由职业者 ..... 8→ **跳问 A59c**
其他（请注明：_____） ..... 9→ **跳问 A59b**
不知道 ..... 98→**跳问 A59b**
拒绝回答 ..... 99→**跳问 A59b**

A59b. 您目前的工作是否与用人单位或雇主签订了书面劳动合同？【EASS EMPCNTRT】

没有签订劳动合同 1
签有无固定期限劳动合同 2
签有固定期限劳动合同，期限为[____|____|____]月 3
不知道 98
拒绝回答 99

A59d1. 您目前工作的具体职业名称是：【EASS ISCO08】

[_____]
98. 不知道、 99.拒绝回答

A59d2. 您目前的具体工作内容是：【EASS ISCO08】

[_____]
[_____]
98. 不知道、 99.拒绝回答

A59e. 您目前工作的性质是？【EASS FULLPART】

全职工作 1
非全职工作 2
不知道 98
拒绝回答 99

A59j. 您目前工作的单位或公司的单位类型是：【EASS TYPORG1】

党政机关 ..... 1→ **跳问 A59L**
企业 2
事业单位 3
社会团体、居/村委会 4
无单位/自雇（包括个体户） ..... 5→ **跳问 A59m**
军队 ..... 6→ **跳问 A59m**
其他（请注明：_____） 7
不知道 98
拒绝回答 99

A59k. 您目前工作的单位或公司的所有制性质是：【EASS TYPORG2】

国有或国有控股 1
集体所有或集体控股 2
私有/民营或私有/民营控股 3
港澳台资或港澳台资控股 4
外资所有或外资控股 5
其他（请注明：_____） 6
不知道 98
拒绝回答 99

A59L. 您目前工作的单位或公司有多少员工？ (高位补零) 【EASS FIRMSCALE】

记录：[____|____|____|____|____]人

99996. 员工人数超过五位数、 99998. 不知道、 99999. 拒绝回答

A59m. 到目前为止，您在目前的工作单位或公司工作了多少年？【EASS TENURE1】

记录：[____|____]年→**跳问 A61**

98. 不知道 99. 拒绝回答

A60d1. 您最近那份非农工作的具体职业名称是：【EASS ISCO08L】

[_____]

98. 不知道、 99. 拒绝回答

A60d2. 您最近那份非农工作的具体工作内容是：【EASS ISCO08L】

[_____]

[_____]

98. 不知道、 99. 拒绝回答

A62. 您家 2016 年全年家庭总收入是多少？(记录具体数字，并高位补零) 【EASS CN_HINC】

百万位	十万位	万位	千位	百位	十位	个位	
							元

9999996. 全年全家总收入高于百万位数

9999997. 不适用 9999998. 不知道 9999999. 拒绝回答

A64. 您家的家庭经济状况在所在地属于哪一档？【EASS RLTVHINC】

远低于平均水平 1
低于平均水平 2
平均水平 3
高于平均水平 4
远高于平均水平 5
不知道 98
拒绝回答 99

A68. 请问您有几个子女(包括继子继女、养子养女在内，包括已去世子女)？【EASS TTLCNUM】

儿子[____|____]个 **【EASS V17】**

女儿[____|____]个 **【EASS V18】**

0．没有、99 拒绝回答

注明：若两空均为 0，跳问 A69

A69. 您目前的婚姻状况是【出示示卡 5】:【EASS SPFULLPT MARITAL】

未婚 ..... 1→ **跳问 A89a**

同居 2

初婚有配偶 3

再婚有配偶 4

分居未离婚 5

离婚 ..... 6→ **跳问 A70**

丧偶 ..... 7→ **跳问 A70**

A70.您第一次结婚的时间是？【EASS V226】

记录：[____|____|____|____]年

9997. 从未结婚、9998.不知道、9999.拒绝回答

A71a. 请问您目前的配偶或同居伴侣是哪一年出生的？【EASS SPAGE】

[____|____|____|____]年

9998. 不知道 9999. 拒绝回答

A71b. 请问您与目前的配偶是哪一年结婚的？【EASS V223 V224】

记录：[____|____|____|____]年

9998. 不知道 9999. 拒绝回答

A72. 您配偶或同居伴侣目前的最高教育程度是:【EASS SPEDYRS SPDEGR】

没有受过任何教育 01

私塾、扫盲班 02

小学 03

初中 04

职业高中 05

普通高中 06

中专 07

技校 08

大学专科（成人高等教育） 09

大学专科（正规高等教育） 10

大学本科（成人高等教育） 11

大学本科（正规高等教育） 12

研究生及以上 13

其他（请注明：_____） 14

不知道 98

拒绝回答 99

A75a. 您配偶或同居伴侣去年（2016 年）全年的总收入是多少？(记录具体数字，并高位补零) 【EASS CN_SINCX】

百万位	十万位	万位	千位	百位	十位	个位	
							元

9999996. 配偶/同居伴侣全年总收入超过了百万位数
9999997. 不适用　　9999998. 不知道　　9999999. 拒绝回答

A75b. 您配偶或同居伴侣去年（2016 年）全年的职业/劳动收入是多少？(记录具体数字，并高位补零) 【EASS CN_SINCX CN_SPINC】

百万位	十万位	万位	千位	百位	十位	个位	
							元

9999996. 配偶/同居伴侣全年总收入超过了百万位数
9999997. 不适用　　9999998. 不知道　　9999999. 拒绝回答

A76. 您配偶或同居伴侣上一周的就业状况是【EASS SPWRKHRS】

未从事任何以获得经济收入为目的的工作 1
带薪休假，学习、临时停工或季节性歇业等 ..... 2→ **跳问 A77**
停薪休假，学习、临时停工或季节性歇业等 3
从事了以取得经济收入为目的的工作（包括参军），
　　一般每周的工作时间为[____|____|____]小时 ..... 4→ **跳问 A81**
不知道 98
拒绝回答 99

A79. 您配偶或同居伴侣在最近三个月内采取过以下哪些方式寻找工作？（多选）【EASS SPMAINST】

未找过工作 1
在职业介绍机构登记求职 2
委托亲友找工作 3
利用网络及其他媒体求职 4
参加招聘会、自己直接上门询问 5
为自己经营做准备 6
其他（请注明：_____） 7
不知道 98
拒绝回答 99

A81. 您配偶或同居伴侣的工作经历及状况是？【EASS SPEMPREL SPFULLPT SPMAINST】

目前从事非农工作 1
目前务农，曾经有过非农工作 ..... 2→ **跳问 A89a**
目前务农，没有过非农工作 ..... 3→ **跳问 A89a**
目前没有工作，而且只务过农 ..... 4→ **跳问 A89a**
目前没有工作，曾经有过非农工作 ..... 5→ **跳问 A89a**

从未工作过 ..... 6→ **跳问 A89a**
不知道 98
拒绝回答 99

A82. 下列各种情形，哪一种更符合您配偶或同居伴侣目前的工作的状况？【EASS SPEMPREL】

自己是老板（或者是合伙人） 1
个体工商户 2
受雇于他人（有固定雇主） ..... 3→ **跳问 A83a**
劳务工/劳务派遣人员 ..... 4→ **跳问 A83a**
零工、散工（无固定雇主的受雇者） ..... 5→ **跳问 A83b**
在自己家的生意/企业中工作/帮忙，领工资 ..... 6→ **跳问 A83a**
在自己家的生意/企业中工作/帮忙，不领工资 ..... 7→ **跳问 A83b**
自由职业者 ..... 8→ **跳问 A83b**
其他（请注明：_____） ..... 9→ **跳问 A83a**
不知道 98
拒绝回答 99

A82a. 请问您配偶或同居伴侣雇有的雇员人数是：(高位补零) 【EASS SPEMPREL】

[____|____|____|____|____]人
99996. 雇有人数超过五位数、 99998. 不知道、 99999. 拒绝回答

A83a. 您配偶或同居伴侣的目前工作是否与用人单位或雇主签订了书面劳动合同？【EASS SPEMPCNT】

没有签订劳动合同 1
签有无固定期劳动合同 2
签有固定期限劳动合同，期限为[____|____|____]月 3
不知道 98
拒绝回答 99

A84a. 您配偶或同居伴侣目前工作的具体职业名称是：【EASS SPISCO08】

[_____]

A84b. 您配偶或同居伴侣目前的具体工作内容是：【EASS SPISCO08】

[_____]
[_____]

A85. 您配偶或同居伴侣目前工作的性质是？【EASS SPFULLPT】

全职工作 1
非全职工作 2
不知道 98
拒绝回答 99

A87. 您配偶或同居伴侣目前工作的单位或公司的单位类型是：【EASS STYPORG1】

党政机关 ..... 1→ **跳问 A89a**
企业 2
事业单位 3

社会团体、居/村委会 4
无单位/自雇（包括个体户） ..... 5→ **跳问 A89a**
军队 ..... 6→ **跳问 A89a**
其他（请注明：_____） 7
不知道 98
拒绝回答 99

A88. 您配偶或同居伴侣目前工作的单位或公司的所有制性质是：【EASS STYPORG2】
国有或国有控股 1
集体所有或集体控股 2
私有/民营或私有/民营控股 3
港澳台资或港澳台资控股 4
外资所有或外资控股 5
其他（请注明：_____） 6
不知道 98
拒绝回答 99

A89b. 您父亲的最高教育程度是(包括目前在读的)：【EASS PAEDYRS PADEGR】
没有受过任何教育 01
私塾、扫盲班 02
小学 03
初中 04
职业高中 05
普通高中 06
中专 07
技校 08
大学专科（成人高等教育） 09
大学专科（正规高等教育） 10
大学本科（成人高等教育） 11
大学本科（正规高等教育） 12
研究生及以上 13
其他（请注明：_____） 14
不知道 98
拒绝回答 99

A90b. 您母亲的最高教育程度是(包括目前在读的)：【EASS MAEDYRS MADEGR】
没有受过任何教育 01
私塾、扫盲班 02
小学 03
初中 04
职业高中 05
普通高中 06
中专 07
技校 08
大学专科（成人高等教育） 09
大学专科（正规高等教育） 10

大学本科（成人高等教育） 11
大学本科（正规高等教育） 12
研究生及以上 13
其他（请注明：_____） 14
不知道 98
拒绝回答 99

D 部分

EASS 家庭问卷（2016）

D2. 请问您有多少个兄弟姐妹(包括离家或出生后死亡者)？其中仍健在的有几位？

	哥哥	姐姐	弟弟	妹妹
1. 曾经有过的所有兄弟姐妹数	[___|___]人 【EASS V5】	[___|___]人 【EASS V6】	[___|___]人 【EASS V8】	[___|___]人 【EASS V9】
2. 目前仍健在的 【EASS S1_CNTW】	[___|___]人	[___|___]人	[___|___]人	[___|___]人

【访员注意】98.不知道、99.拒绝回答

D2a. 请问您的配偶有多少个兄弟姐妹(包括离家或出生后死亡者)？其中仍健在的有几位？

	哥哥	姐姐	弟弟	妹妹
1. 曾经有过的所有兄弟姐妹数	[___|___]人 【EASS V11】	[___|___]人 【EASS V12】	[___|___]人 【EASS V14】	[___|___]人 【EASS V15】
2. 目前仍健在的 【EASS S2_CNTW】	[___|___]人	[___|___]人	[___|___]人	[___|___]人

【访员注意】98.不知道、99.拒绝回答

D3. 请问您家里有哪些人（包括目前与您住在一起的以及暂时住在别处的所有家庭成员）？

家庭成员代码	a. 与您的关系 01 配偶　09 孙子（女）/外孙子（女）配偶 02 长子/女　10 父母 03 次子/女　11 配偶的父母 04 三子/女　12 兄弟姐妹 05 四子/女　13 配偶的兄弟姐妹 06 五子/女　14 祖父母/外祖父母 07 女婿/儿媳　15 其他 08 孙子（女）/外孙子（女）	b.性别 1 男 2 女	c.年龄 （周岁）998 不知道 999 拒绝回答	d. 婚姻状况 1 单身从未婚 2 已婚有配偶 3 离婚 4 丧偶 5 分居 6 同居 98 不知道 99 拒绝回答	e. 目前是否与您住在一起 1 是 →跳问 D3g 2 否 98 不知道 99 拒绝回答	f. 不住在一起的原因 1 上学 2 工作 3 参军 4 被访者在外读书 5 被访者在外工作 6 生孩子 7 其他 98 不知道 99 拒绝回答	g. 有没有在工作 1 有 2 没有 98 不知道 99 拒绝回答
1	[__|__]【EASS V19】	[__]【EASS V20】	[__|__|__]【EASS V21】	[__]【EASS V22】	[__]【EASS V23】	[__]【EASS V24】	[__]【EASS V25】
2	[__|__]【EASS V26】	[__]【EASS V27】	[__|__|__]【EASS V28】	[__]【EASS V29】	[__]【EASS V30】	[__]【EASS V31】	[__]【EASS V32】
3	[__|__]【EASS V33】	[__]【EASS V34】	[__|__|__]【EASS V35】	[__]【EASS V36】	[__]【EASS V37】	[__]【EASS V38】	[__]【EASS V39】
4	[__|__]【EASS V40】	[__]【EASS V41】	[__|__|__]【EASS V42】	[__]【EASS V43】	[__]【EASS V44】	[__]【EASS V45】	[__]【EASS V46】
5	[__|__]【EASS V47】	[__]【EASS V48】	[__|__|__]【EASS V49】	[__]【EASS V50】	[__]【EASS V51】	[__]【EASS V52】	[__]【EASS V53】
6	[__|__]【EASS V54】	[__]【EASS V55】	[__|__|__]【EASS V56】	[__]【EASS V57】	[__]【EASS V58】	[__]【EASS V59】	[__]【EASS V60】

家庭成员代码	a. 与您的关系 01 配偶　09 孙子（女）/外孙子（女）配偶 02 长子/女　10 父母 03 次子/女　11 配偶的父母 04 三子/女　12 兄弟姐妹 05 四子/女　13 配偶的兄弟姐妹 06 五子/女　14 祖父母/外祖父母 07 女婿/儿媳　15 其他 08 孙子（女）/外孙子（女）	b.性别 1 男 2 女	c.年龄 （周岁）998 不知道 999 拒绝回答	d. 婚姻状况 1 单身从未婚 2 已婚有配偶 3 离婚 4 丧偶 5 分居 6 同居 98 不知道 99 拒绝回答	e. 目前是否与您住在一起 1 是 →跳问 D3g 2 否 98 不知道 99 拒绝回答	f. 不住在一起的原因 1 上学 2 工作 3 参军 4 被访者在外读书 5 被访者在外工作 6 生孩子 7 其他 98 不知道 99 拒绝回答	g. 有没有在工作 1 有 2 没有 98 不知道 99 拒绝回答
7	[__|__]【EASS V61】	[__]【EASS V62】	[__|__|__]【EASS V63】	[__]【EASS V64】	[__]【EASS V65】	[__]【EASS V66】	[__]【EASS V67】
8	[__|__]【EASS V68】	[__]【EASS V69】	[__|__|__]【EASS V70】	[__]【EASS V71】	[__]【EASS V72】	[__]【EASS V73】	[__]【EASS V74】
9	[__|__]【EASS V75】	[__]【EASS V76】	[__|__|__]【EASS V77】	[__]【EASS V78】	[__]【EASS V79】	[__]【EASS V80】	[__]【EASS V81】
10	[__|__]【EASS V82】	[__]【EASS V83】	[__|__|__]【EASS V84】	[__]【EASS V85】	[__]【EASS V86】	[__]【EASS V87】	[__]【EASS V88】

D5. 如果儿女不与您住在一起，请告诉我们有关他们的情形。

	a. 与您的关系 01 长子　07 四子 02 长女　08 四女 03 次子　09 五子 04 次女　10 五女 05 三子　11 其他 06 三女	**b. 年龄（周岁）** 998 不知道 999 拒绝回答	**c. 婚姻** 1 单身从未婚 2 已婚有配偶 3 离婚 4 丧偶 5 分居 6 同居 98 不知道 99 拒绝回答	**d. 有没有在工作** 1 有 2 没有 98 不知道 99 拒绝回答	**e. 住处离您家多远** 1 隔壁、同栋楼、同街道 2 走路15分钟内到达 3 车程30分钟以内 4 车程30分钟～1小时以内 5 车程1小时～3小时以内 6 车程3小时以上 98 不知道 99 拒绝回答	**f. 多久见一次面** 1 几乎每天 2 一周数次 3 约一周1次 4 约一月1次 5 一年数次 6 约一年1次 7 一年少于1次 98 不知道 99 拒绝回答	**g. 除了见面之外，与您多久联系一次(电话、书信或email等)** 1 几乎每天 2 一周数次 3 约一周1次 4 约一月1次 5 一年数次 6 约一年1次 7 一年少于1次 98 不知道 99 拒绝回答
1	[__|__] 【EASS V96】	[__|__|__] 【EASS V97】	[__] 【EASS V98】	[__] 【EASS V99】	[__] 【EASS V100】	[__] 【EASS V101】	[__] 【EASS V102】
2	[__|__] 【EASS V103】	[__|__|__] 【EASS V104】	[__] 【EASS V105】	[__] 【EASS V106】	[__] 【EASS V107】	[__] 【EASS V108】	[__] 【EASS V109】
3	[__|__] 【EASS V110】	[__|__|__] 【EASS V111】	[__] 【EASS V112】	[__] 【EASS V113】	[__] 【EASS V114】	[__] 【EASS V115】	[__] 【EASS V116】
4	[__|__] 【EASS V117】	[__|__|__] 【EASS V118】	[__] 【EASS V119】	[__] 【EASS V120】	[__] 【EASS V121】	[__] 【EASS V122】	[__] 【EASS V123】
5	[__|__] 【EASS V124】	[__|__|__] 【EASS V125】	[__] 【EASS V126】	[__] 【EASS V127】	[__] 【EASS V128】	[__] 【EASS V129】	[__] 【EASS V130】

D6. 您跟您父母或配偶父母联系情况，请回答下列问题。

与 您 的 关 系	a.是否健在 1 健在 2 已过世 →跳 问 下 一 位 亲属 98 不知道 99拒绝回答	b. 年龄（周岁） 998 不知道 999 拒绝回答	c. 婚姻 1 单身 2 已婚 3 离婚 4 丧偶 5 分居 6 同居 98 不知道 99 拒绝回答	d.有没有在工作 1 有 2 没有 98 不知道 99 拒绝回答	e. 现在大部分时间跟谁住(多选) 1 已婚儿子 2 已婚女儿 3 未婚子女 4 老伴 5 自己一人住 6 住老人院等机构 7 其他，请注明：（_____） 98 不知道 99 拒绝回答	f. 住处离您家多远 0 住在一起 1 隔壁、同栋楼、同邻巷 2 走路15分钟内到达 3 车程30分钟以内 4 车程30分钟～1小时以内 5 车程1小时～3小时以内 6 车程3小时以上 98 不知道 99 拒绝回答	g. 多久见一次面 0 住在一起 1 几乎每天 2 一周数次 3 约一周1次 4 约一月1次 5 一年数次 6 约一年1次 7 一年少于1次 98 不知道 99 拒绝回答	h. 除了见面之外多久联系一次(电话、书信或email等) 0 住在一起 1 几乎每天 2 一周数次 3 约一周1次 4 约一月1次 5 一年数次 6 约一年1次 7 一年少于1次 98 不知道 99 拒绝回答
1 父亲	[__] 【EASS V145】	[__|__|__] 【EASS V146】	[__] 【EASS V147】	[__] 【EASS V148】	[__]：___ 【EASS V149_1CN-V149_8CN】	[__] 【EASS V150】	[__] 【EASS V151】	[__] 【EASS V152】
2 母亲	[__] 【EASS V153】	[__|__|__] 【EASS V154】	[__] 【EASS V155】	[__] 【EASS V156】	[__]：___ 【EASS V157_1CN-V157_8CN 】	[__] 【EASS V158】	[__] 【EASS V159】	[__] 【EASS V160】

3 配偶的父亲	[__] 【EASS V161】	[__|__|__] 【EASS V162】	[__] 【EASS V163】	[__] 【EASS V164】	[__]：___ 【EASS V165_1CN-V165_8CN】	[__] 【EASS V166】	[__] 【EASS V167】	[__] 【EASS V168】
4 配偶的母亲	[__] 【EASS V169】	[__|__|__] 【EASS V170】	[__] 【EASS V171】	[__] 【EASS V172】	[__]：___ 【EASS V173_1CN-V173_8CN】	[__] 【EASS V174】	[__] 【EASS V175】	[__] 【EASS V176】

D7. 下列关于子女赡养父母的说法，您是否同意？

	非常同意	相当同意	有些同意	无所谓同意不同意	有些不同意	相当不同意	非常不同意	不知道	拒绝回答
3. 已婚男性应该给自己父母生活费【EASS V179】	1	2	3	4	5	6	7	98	99
4. 已婚女性应该给自己父母生活费【EASS V180】	1	2	3	4	5	6	7	98	99
5. 已婚男性应该给配偶的父母生活费【EASS V181】	1	2	3	4	5	6	7	98	99
6. 已婚女性应该给配偶的父母生活费【EASS V182】	1	2	3	4	5	6	7	98	99

D8. 过去一年，您是否经常为自己父母提供以下帮助？

	很经常	经常	有时	很少	完全没有	不适用	不知道	拒绝回答
1. 给钱【EASS V183】	1	2	3	4	5	97	98	99
2. 帮助料理家务(例如打扫、准备晚餐、买东西、代办杂事)或照顾小孩或其他家人【EASS V184】	1	2	3	4	5	97	98	99
3. 听他（们）的心事或想法【EASS S3_CNTW】	1	2	3	4	5	97	98	99

D9. 过去一年，您自己父母是否经常为您提供以下帮助？

	很经常	经常	有时	很少	完全没有	不适用	不知道	拒绝回答
1. 给钱【EASS V185】	1	2	3	4	5	97	98	99
2. 帮助料理家务(例如打扫、准备晚餐、买东西、代办杂事)或照顾小孩或其他家人【EASS V186】	1	2	3	4	5	97	98	99
3. 听您的心事或想法【EASS S5_CNTW】	1	2	3	4	5	97	98	99

D10. 在您的成年子女中，哪一位与您联系最密切（联系方式包括见面、电话、书信或网络)？【EASS V187】

长子 1
其他儿子 2
长女 3
其他女儿 4
长婿 5
其他女婿 6
长媳 7
其他媳妇 8
不适用 97
不知道 98
拒绝回答 99

D10a. 上题与您最常联系或跟您最亲近的子女，与您同住吗？【EASS V188】

同住 1
不同住 2
不适用 97
不知道 98
拒绝回答 99

D10b. 过去一年，您对上一题中选择的成年子女是否经常提供以下帮助？

	很经常	经常	有时	很少	完全没有	不适用	不知道	拒绝回答
1. 给钱【EASS V189】	1	2	3	4	5	97	98	99
2. 帮助料理家务(例如打扫、准备晚餐、买东西、代办杂事)或照顾小孩或其他家人【EASS V190】	1	2	3	4	5	97	98	99
3. 听他（们）的心事或想法【EASS S7_CNTW】	1	2	3	4	5	97	98	99

D10c. 那么，在过去一年中，该成年子女是否经常为您提供以下帮助？

	很经常	经常	有时	很少	完全没有	不适用	不知道	拒绝回答
1. 给钱【EASS V191】	1	2	3	4	5	97	98	99
2. 帮助料理家务(例如打扫、准备晚餐、买东西、代办杂事)或照顾小孩或其他家人【EASS V192】	1	2	3	4	5	97	98	99
3. 听您的心事或想法【EASS S9_CNTW】	1	2	3	4	5	97	98	99

D11. 过去一年，您是否经常为您配偶父母提供以下帮助？

	很经常	经常	有时	很少	完全没有	不适用	不知道	拒绝回答
1. 给钱【EASS V193】	1	2	3	4	5	97	98	99
2. 帮助料理家务(例如打扫、准备晚餐、买东西、代办杂事)或照顾他们(您配偶父母)【EASS V194】	1	2	3	4	5	97	98	99

【CAPI】A69>=2 and A69<=5 and (D63a!=2 or D64a!=2)时本题出现

D12. 过去一年，您配偶父母是否经常为您提供以下帮助？

	很经常	经常	有时	很少	完全没有	不适用	不知道	拒绝回答
1. 给钱【EASS V195】	1	2	3	4	5	97	98	99
2. 帮您料理家务(例如打扫、准备晚餐、买东西、代办杂事)或照顾小孩或其他家人【EASS V196】	1	2	3	4	5	97	98	99

【CAPI】A69>=2 and A69<=5 and (D63a!=2 or D64a!=2)时本题出现

D13. 下列家务事，您多长时间会做一次？

	几乎每天	一周数次	约一周1次	约一个月1次	一年数次	约一年1次	从没做过	不知道	拒绝回答
1. 做晚饭【EASS V197】	1	2	3	4	5	6	7	98	99
2. 洗衣服【EASS V198】	1	2	3	4	5	6	7	98	99
3. 打扫家里【EASS V199】	1	2	3	4	5	6	7	98	99
4. 屋里屋外的修理维护【EASS V199N】	1	2	3	4	5	6	7	98	99
5. 购买日常用品【EASS S11】	1	2	3	4	5	6	7	98	99

D14. 如果您只能有一个小孩，您希望是男孩还是女孩？【EASS V200】

男孩 1
女孩 2
男孩女孩都一样 3
不知道 98
拒绝回答 99

D15. 您认为谁（以及/或他的家庭成员）最应该负起照顾年老父母的责任？【EASS V201】

长子 1
儿子 2
女儿 3
儿子或女儿都可以 4
所有儿女都应该 5
儿女没有责任 6
其他（请注明：_____） 7
不知道 98
拒绝回答 99

D16. 一般而言，您认为以下事情应该是政府的责任还是个人/家庭的责任？

	都是政府的责任	大部分是政府的责任	一半是政府的责任一半是个人/家庭的责任	大部分是个人/家庭的责任	都是个人/家庭的责任	不知道	拒绝回答
1. 老人的医疗和照【EASS V201NA_CNTW】	1	2	3	4	5	98	99
2. 老人的生活需求【EASS V201NB_CNTW】	1	2	3	4	5	98	99
3. 小孩的养育和照【EASS V201NC_CNTW】	1	2	3	4	5	98	99
4. 小孩的教育费用【EASS V201ND_CNTW】	1	2	3	4	5	98	99

D17. 以下关于婚姻的看法，您是否同意？

	非常同意	相当同意	有些同意	无所谓同意不同意	有些不同意	相当不同意	非常不同意	不知道	拒绝回答
1. 选择对象时，先生的年龄要比太太大【EASS V202】	1	2	3	4	5	6	7	98	99
2. 结婚后不一定要有孩子【EASS V203】	1	2	3	4	5	6	7	98	99

	非常同意	相当同意	有些同意	无所谓同意不同意	有些不同意	相当不同意	非常不同意	不知道	拒绝回答
3. 一般而言，已婚的男人比未婚的男人快乐【EASS V204】	1	2	3	4	5	6	7	98	99
4. 一般而言，已婚的女人比未婚的女人快乐【EASS V205】	1	2	3	4	5	6	7	98	99
5. 一对情侣住在一起，即使没有结婚的打算也没什么关系【EASS V206】	1	2	3	4	5	6	7	98	99
6. 想要离婚的人应等到小孩长大再离婚【EASS V207】	1	2	3	4	5	6	7	98	99
7. 当夫妻没有办法解决他们的婚姻问题时，离婚通常是最好的解决方法【EASS V208】	1	2	3	4	5	6	7	98	99

D18. 以下关于性别角色的说法，您是否同意？

	非常同意	相当同意	有些同意	无所谓同意不同意	有些不同意	相当不同意	非常不同意	不知道	拒绝回答
1. 妻子帮助丈夫的事业比追求自己的事业更重要【EASS V209】	1	2	3	4	5	6	7	98	99
2. 丈夫的责任就是赚钱，妻子的责任就是照顾家庭【EASS V210】	1	2	3	4	5	6	7	98	99
3. 孩子上学之前母亲最好不要出去工作【EASS V210N】	1	2	3	4	5	6	7	98	99

D19. 以下关于孝道观念的说法，您是否同意？

	非常同意	相当同意	有些同意	无所谓同意不同意	有些不同意	相当不同意	非常不同意	不知道	拒绝回答
1. 无论如何，在家中父亲的权威都应该受到尊重 **【EASS V213】**	1	2	3	4	5	6	7	98	99
2. 子女应该做些让父母有光彩的事 **【EASS V214】**	1	2	3	4	5	6	7	98	99
3. 为了传宗接代，至少要生一个儿子 **【EASS V217】**	1	2	3	4	5	6	7	98	99
4. 对父母的养育之恩心存感激 **【EASS S14_CN】**	1	2	3	4	5	6	7	98	99
5. 无论父母对您如何不好，仍然善待他们 **【EASS S15_CN】**	1	2	3	4	5	6	7	98	99
6. 放弃个人的志向，达成父母的心愿 **【EASS S16_CN】**	1	2	3	4	5	6	7	98	99
7. 赡养父母使他们生活更为舒适 **【EASS S17_CN】**	1	2	3	4	5	6	7	98	99

D20. 以下关于家庭价值观的说法，您是否同意？

	非常同意	相当同意	有些同意	无所谓同意不同意	有些不同意	相当不同意	非常不同意	不知道	拒绝回答
1. 当夫家和娘家都需要帮忙时，已婚妇女应先帮助夫家 **【EASS V218】**	1	2	3	4	5	6	7	98	99
2. 家庭的幸福应该优先于个人的利益 **【EASS V219】**	1	2	3	4	5	6	7	98	99

D21. 总的来说，您对您的生活状况感到满意吗？【EASS V220】

非常满意 1
满意 2
无所谓满不满意 3
不满意 4
非常不满意 5
不知道 98
拒绝回答 99

D22. 请问您和您的家人多长时间在一起吃一次晚饭（指同住家人）？ 【EASS V221】

几乎每一天 1
一周数次 2
约一周 1 次 3
约一月 1 次 4
一年数次 5
约一年 1 次 6
一年少于 1 次 7
从不 8
我不与家人住在一起 9
不知道 98
拒绝回答 99

D23. 请问您和您的家人多长时间在一起娱乐休闲一次（指同住家人）？【EASS V222】

几乎每一天 1
一周数次 2
约一周 1 次 3
约一月 1 次 4
一年数次 5
约一年 1 次 6
一年少于 1 次 7
从不 8
我不与家人住在一起 9
不知道 98
拒绝回答 99

【CAPI】A69==3 or A69==4 or A69==5，则 D24-D33 出现

D24. 这是您的第一次婚姻吗？【EASS V225】

是 1
不是 2
不知道 98
拒绝回答 99

D25. 这是您目前配偶的第一次婚姻吗？【EASS V227】

是 1
不是 2
不知道 98
拒绝回答 99

D26. 您和他/她是怎么相识的？【EASS V228】

相亲安排 ..... 1→填完 D26a 后跳问 D27
别人介绍 ..... 2→填完 D26a 后跳问 D27
自己认识的 ..... 3→跳问 D26b
不知道 98
拒绝回答 99

D26a. 谁安排或介绍第一次见面？【EASS V229】

兄弟姐妹或堂（表）兄弟姐妹 1
父母或其他亲戚 2
朋友或同学 3
邻居或其他长辈（非亲属） 4
同事 5
媒人或婚姻介绍所 6
其他（请注明：_____） 7
不知道 98
拒绝回答 99

D26b. 你们是在哪里相识的？【EASS V230】

住在同一个小区或村里 1
在学校 2
在工作场合 3
在家庭相关的聚会场所 4
其他（请注明：_____） 5
不知道 98
拒绝回答 99

D27. 您父母对您选择结婚对象有多大影响？【EASS V231】

非常有影响 1
有些影响 2
不大有影响 3
一点也没有影响 4
结婚时父母已去世 5
不知道 98
拒绝回答 99

D28. 以下这些叙述符合您的情形或想法吗？

	非常符合	相当符合	有些符合	无所谓符合不符合	有些不符合	相当不符合	非常不符合	不知道	拒绝回答
1. 配偶会听我说我的烦恼 【EASS V232】	1	2	3	4	5	6	7	98	99
2. 配偶会跟我说他/她的烦恼 【EASS V233】	1	2	3	4	5	6	7	98	99

D29. 下列家务事，您配偶多长时间会做一次？

	几乎每天	一周数次	约一周1次	约一个月1次	一年数次	约一年1次	从没做过	不知道	拒绝回答
1. 做晚 【EASS V234】	1	2	3	4	5	6	7	98	99
2. 洗衣服 【EASS V235】	1	2	3	4	5	6	7	98	99
3. 打扫家里 【EASS V236】	1	2	3	4	5	6	7	98	99
4. 屋里屋外的修理维护【EASS V236N】	1	2	3	4	5	6	7	98	99

D30. 下列家庭事务是由您还是您配偶决定？

	总是我	经常是我	我和我配偶各半	经常是我配偶	总是我配偶	其他家人	不适用	不知道	拒绝回答
1. 子女的教养 【EASS V237】	1	2	3	4	5	6	97	98	99
2. 自己父母的奉养 【EASS V238】	1	2	3	4	5	6	97	98	99
3. 家用支出的分配 【EASS S21】	1	2	3	4	5	6	97	98	99
4. 买高价的家庭用品 【EASS V239】	1	2	3	4	5	6	97	98	99

D31. 总的来说，您对您的婚姻生活感到满意吗？【EASS V240】

非常满意 1
满意 2
无所谓满不满意 3
不满意 4
非常不满意 5
不知道 98
拒绝回答 99

D32. 结婚以来，您父母是否在金钱上帮助过您，例如买(租)房子或做生意？给了多少钱？【EASS V241】

是的，非常多 1
是的，有一些 2
没有 3
父母当时都已去世 4
不知道 98
拒绝回答 99

D33. 结婚以来，您配偶的父母是否在金钱上帮助过您，例如买(租)房子或做生意？给了多少钱？ 【EASS V242】

是的，非常多 1
是的，有一些 2
没有 3
配偶父母当时都已去世 4
不知道 98
拒绝回答 99

D34. 以下请您评估您自己和家人的健康状况？

	很不好	不好	无所谓好不好	好	很好	不适用	不知道	拒绝回答
1. 您自己 【EASS V243】	1	2	3	4	5	97	98	99
2. 您父亲 【EASS V245】	1	2	3	4	5	97	98	99
3. 您母亲 【EASS V246】	1	2	3	4	5	97	98	99
4. 您配偶 【EASS V244】	1	2	3	4	5	97	98	99
5. 您配偶父亲 【EASS V247】	1	2	3	4	5	97	98	99
6. 您配偶母亲 【EASS V248】	1	2	3	4	5	97	98	99

D35. 十五岁以前，您在哪里住最久？【EASS V249】

记录：_____ 省/自治区/直辖市_____市+县/区

National Survey Research Center

Chinese General Social Survey

2017 Questionnaire

(Resident Questionnaire)

Renmin University of China

National Survey Research Center

2017.6

A Core Model

A1. Besides you, who else are living in your family? Please specify the names or salutations of your family members according to the order of age starting from the eldest, and do not include those who have already sparate from this family. 【EASS HHDNUM HMSP HMCHID HMPRNT HMSIB HMGPRNT HMCHIDSP HMGDCHLD HMSPPRNT HMRLTV HMNORLTV HMALONE HMCHLDSP V4】

Family member code	**Names or salutations of family members**	**1 Gender** 1. Male 2.Female	**2. Relationship to respondent？（Row is the column's？）** 01 Spouse 02 Son/daughter 03 Parents 04 Parents in law 05 Sibling 06 Son-in law/daughter-in law 07 Grandparents 08 Great-grandparents 09 Grandchildren 10 Great-grandchildren 11 Siblings-in-law 12 Sibling's spouse 13 Nephew/niece(brothers'children) 14 Nephew/niece(sisters' children) 15 Aunt(father's sister) 16 Aunt(mother's sister) 17 Uncle(father's brother) 18 Uncle(mother's brother) 19 Other relatives 20 Relatives-in law 21 Other non-relatives	**3. Age (years)**	**4. Is he/she living with you at present?** 1. Yes 2. No	**5. Is he/she financially independent with you?** 1. Yes 2. No
1	**Respondent**		**1**			
2			**2**	[__|__|__]		
3			**3**	[__|__|__]		
4			**4**	[__|__|__]		
5			**5**	[__|__|__]		
6			**6**	[__|__|__]		
7			**7**	[__|__|__]		
8			**8**	[__|__|__]		
9			**9**	[__|__|__]		
10			**10**	[__|__|__]		
11			**11**	[__|__|__]		
12			**12**	[__|__|__]		
13			**13**	[__|__|__]		
14			**14**	[__|__|__]		
15			**15**	[__|__|__]		

<u>Continue inquiry</u>: Is there anyone who live with you but not listed in the table above

1. Questionnaire identification number【EASS V3】:[____|____|____|____|____]

S41. Interview location: (Write down the name of this location) 【EASS CN_REG】

Province / autonomous region /municipality name：_____

City + county / district name:_____

Village / township /street name：_____

Neighborhood committee / village committee name：_____

A2. Gender (Interviewer record) 【EASS SEX】

Male 1
Female 2

A3. When is your birthday? [Record the calendar year, if the respondent answered by the lunar calendar, Chinese Zodiac or other manners, please converse it to the calendar year before record it.] 【EASS AGE V224】

Record：[____|____|____|____] Year [____|____] Month[____|____] Date

A5. What is your religious belief：【EASS RELIG】

Non-religious 01
Religious
Buddhism 11
Taoist 12
Folk religion (Worship Mazu, Guangong etc.) 13
Islam 14
Catholicism 15
Christianism 16
Easten Orthodox 17
Other Christianism 18
Judaism 19
Hinduism 20
Other（Specify_____） 21

A7a. What is your highest educational level currently (Including that you are attending now)? 【EASS EDUCYRS DEGREE】

No formal education ..... 01 **→Skip to A8a**
Old style private school ..... 02 **→Skip to A8a**
Primary school 03
Junior middle school 04
Vocational high school 05
High school 06
Secondary technical school 07
Technical school 08

Specialized college (adult higher education) 09
Specialized college (regular higher education) 10
University (adult higher education) 11
University (regular higher education) 12
Graduate and higher 13
Other (Specify_____) 14

A7b. Your current highest educational level is：【EASS INSCHL】

Going on 1
Stopped and dropped out 2
Incomplete 3
Graduated 4
Don't know 98
Refuse to answer 99

A8a. What was your total personal income last year(2016)? (Record the specific figures, and put zeros in the empty spaces) 【EASS CN_RINCX】

Million	Hundred Thousand	Ten Thousand	Thousand	Hundred	Decade	Unit	
_____	_____	_____	_____	_____	_____	_____	**Yuan**

9999996. [More than a million]

9999997. [Not applicable] 9999998. [Don't know] 9999999. [Refused to answer]

A8b. What was your personal income from your job last year(2016)? (Record the specific figures, and put zeros in the empty spaces) 【EASS CN_RINCXC CN_RINC】

Million	Hundred Thousand	Ten Thousand	Thousand	Hundred	Decade	Unit	
_____	_____	_____	_____	_____	_____	_____	Yuan

9999996. [More than a million]

9999997. [Not applicable] 9999998. [Don't know] 9999999. [Refused to answer]

A15. What is your health condition now? 【EASS HEALTH】

Very Unhealthy 1
Unhealthy 2
General 3
Healthy 4
Very healthy 5
Don't know 98
Refuse to answer 99

A17. How often did you feel depressed last month? 【EASS F1-3】

Very often 1
Often 2
Sometimes 3
Rarely 4
Never 5
Don't know 98
Refuse to answer 99

A36. Generally speaking, do you think your life is happy or not? 【EASS HAPPY】

Very unhappy 1
Unhappy 2
Neither happy nor unhappy 3
Happy 4
Totally happy 5
Don't know 98
Refuse to answer 99

A43. In our society, some groups are on the top classes, some of the groups are on the bottom classes. A graph looking from the top to the bottom is shown below. "10" stands for the highest class and "1" stands for the lowest class.

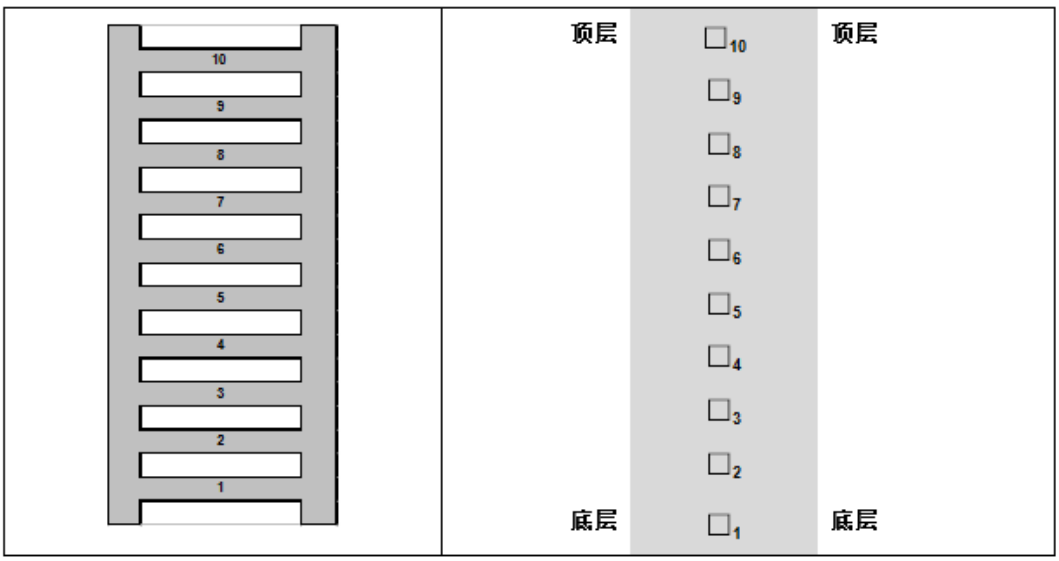

A43a. What level do you think you belong to now? Note: "10" stands for the highest class and "1" stands for the lowest class. 【EASS TOPBOT】

Record：[____|____]Score

A53. Did you work for more than one hour for income last week? 【EASS WRKHRS】

Never engaged in any work on the purpose of making money..... 1→**Skip to A54**
I had a paid leave, studied, stopped working temporarily,
seasonally closed the business etc. 2
I had a suspended salary leave, studied, stopped working
temporarily, seasonally closed the business etc. 3
Yes, I worked for [____|____|____] hours last week ..... 4 →**Skip to A57b**

A54. What was the reason that you did not work last week? 【EASS MAINSTAT】

Study at school 1
Lose labor ability 2
Did not work after graduation 3
Lost job due to career reason 4
Lost job due to personal reason 5
The contracted land was expropriated 6
Retire 7
Doing Housework 8
Other (Specify:_____) 9
Don't know 98
Refuse to answer 99

A56. Which of the following manner did you adopt for finding a job in the last three month? 【EASS MAINSTAT】

Never hunting for a job ..... 1→**Skip to A57b**
Registered in Job introduction agency 2
Seeking help from friends and relatives 3
Search job by internet or other media 4
Attending job fair 5
Getting ready for own business 6
Other (Specify:_____) 7
Don't know 98
Refuse to answer 99

A58. What is your working experience or employment status? 【EASS MAINSTAT EMPREL FULLPART WRKHRS】

Engaged in non agriculture work 1
Engaged in agriculture now, but used to do non agriculture work ... 2→**Skip to A60a**
Engaged in agriculture now, never do non agriculture work ..... 3→**Skip to A61**
Unemployed now, and only engaged in agriculture before ..... 4→**Skip to A61**
Unemployed now, but used to do non agriculture work ..... 5→**Skip to A60a**
Never get a job ..... 6→**Skip to A61**

A59a. Which of the following situation is most suitable to your employment status now? 【EASS EMPREL】

Boss(or partner) with () employees 1
Privately or individually-owned business with () employees..... 2
Hired by others (fixed employer) ..... 3→**Skip to A59b**
Labor/ Labor dispatching personnel ..... 4→**Skip to A59b**
Short-term hired labor (no fixed employer)..... 5→**Skip to A59b**
Work for family business with salary ..... 6→**Skip to A59b**
Work for family business without salary ..... 7→**Skip to A59b**
Freelance..... 8→**Skip to A59b**
Other (Specify:_____) ..... 9→**Skip to A59b**
Don't know .....98→**Skip to A59b**
Refuse to answer.....99→**Skip to A59b**

A59b. Did you sign the paper contract with your employer for your present job? 【EASS EMPCNTRT】

Do not sign any labor contract..... 1
Sign the labor contract without fixed period 2
Sign the labor contract with fixed period,
which is [____|____|____]month 3
Don't know 98
Refuse to answer..... 99

A59d1. What is your specific job now—name of the job? 【EASS ISCO08】

[_____]
98. [Don't know] 99. [Refuse to answer]

A59d2. What is your specific job now—Content and specific activities of the job? 【EASS ISCO08】

[_____]
98. [Don't know] 99. [Refuse to answer]

A59e. Is your current job full-time or part-time? 【EASS FULLPART】

Full-time 1
Part-time 2
Don't know 98
Refuse to answer..... 99

A59j. What is the type of the work unit (or company) with which you are affiliated now? 【EASS TYPORG1】

Party and governmental agency..... 1→**Skip to A59L**
Enterprise..... 2
Public institution..... 3
Social organizations/neighborhood/village committee..... 4
No job / self-employed / self-management (partnership) business... 5→**Skip to A59m**

Army..... 6→**Skip to A59m**
Other (Specify:_____)..... 7
Don't know 98
Refuse to answer..... 99

A59k. What is the ownership type of the work unit (or company) with which you are affiliated now? 【EASS TYPORG2】

State-owned or state-controlled..... 1
Collective or collective holding..... 2
Private / civilianrun / private holding..... 3
Hong Kong, Macao and Taiwan-owned or Hong Kong, Macao and Taiwan holding..... 4
Foreign-owned or foreign holding..... 5
Other (Specify:_____)..... 6
Don't know 98
Refuse to answer..... 99

A59L. How many employees are there in your current work unit or company? (Please fill zeros in the empty spaces) 【EASS FIRMSCALE】

Record：[____|____|____|____|____] employees
99996. [More than a million] 99998. [Don't know] 99999. [Refuse to answer]

A59m. How many years have you been with your current employer or company so far?

Record：[____|____|____|____|____] years→**Skip to A61**
98. [Don't know] 99. [Refuse to answer]

A60d1. What is your specific job of your last non agriculture job-Name of the job? 【EASS ISCO08L】

[_____]
98. [Don't know] 99. [Refuse to answer]

A60d2. What is your specific job of your last non agriculture job-content and specific activities of the job? 【EASS ISCO08L】

[_____]
98. [Don't know] 99. [Refuse to answer]

A62. What is your family total income in 2016? (Record the specific figures, and put zeros in the empty spaces) 【EASS CN_HINC】

Million	**Hundred Thousand**	**Ten Thousand**	**Thousand**	**Hundred**	**Decade**	**Unit**	
_____	_____	_____	_____	_____	_____	_____	**Yuan**

9999996. [More than a million]
9999997. [Not applicable] 9999998. [Don't know] 9999999. [Refused to answer]

A64. Which level is your family economic situation belongs to? 【EASS RLTVHINC】

Much lower than the average..... 1
Lower than average 2
Average..... 3
Higher than average..... 4
Much higher than the average 5
Don't know 98
Refuse to answer.....99

A68. How many children do you have (including stepchildren, if no, please fill in zero)? 【EASS TTLCNUM】

Record: [____|____]Sons 【EASS V17】 [____|____]Daughters 【EASS V18】
→If no children, please skip toA69

A69. What's your marital status now? 【EASS SPFULLPT MARITAL】

Not married yet..... 1→**Skip to A89a**
Cohabit 2
First Married..... 3
Remarried 4
Separation but not divorce..... 5
Divorce ..... 6→**Skip to A70**
Widowed..... 7→**Skip to A70**

A70.When did you get married for the first time? 【EASS V226】

Record: [____|____|____|____]Year
9997.[Never Married] 9998. [Don't know] 9999.[Refuse to answer]

A71a. When did your spouse or partner born? [Record the calendar year, if the respondent answered by the lunar calendar, Chinese Zodiac or other manner, please converse it to the calendar year before record it.] 【EASS SPAGE】

Record: [____|____|____|____]Year

A71b. In what year were you married to your current spouse? 【EASS V223 V224】

Record: [____|____|____|____]Year
9997.[Never Married] 9998. [Don't know] 9999.[Refuse to answer]

A72. What is the highest educational level of your spouse or partner currently (Including that you are attending now)? 【EASS SPEDYRS SPDEGR】

No formal education 01
Old style private school 02
Primary school..... 03
Junior middle school..... 04
Vocational high school 05
High school..... 06
Secondary technical school 07

Technical school 08
Specialized college (adult higher education) 09
Specialized college (regular higher education) 10
University (adult higher education) 11
University (regular higher education) 12
Graduate and higher 13
Other (Specify_____) 14
Don't know 98
Refuse to answer 99

A75a. How much was your spouse's or partner's total personal income last year (2016)? (Recordthe specific figures, and fill zeros in the empty spaces) 【EASS CN_SINCX】

Million	Hundred Thousand	Ten Thousand	Thousand	Hundred	Decade	Unit	
_____	_____	_____	_____	_____	_____	_____	Yuan

9999996. [More than a million]

9999997. [Not applicable] 9999998.[Don't know] 9999999. [Refuse to answer]

A75b. How much was your spouse's or partner's occupational income last year (2016)? (Record the specific figures, and fill zeros in the empty spaces) 【EASS CN_SINCX CN_SPINC】

Million	Hundred Thousand	Ten Thousand	Thousand	Hundred	Decade	Unit	
_____	_____	_____	_____	_____	_____	_____	Yuan

9999996. [More than a million]

9999997. [Not applicable] 9999998. [Don't know] 9999999. [Refuse to answer]

A76. What is the employment status of your spouse or partner last week? 【EASS SPWRKHRS】

Never engaged in any work on the purpose of making money 1
Had a paid leave, studied, stopped working temporarily,
seasonally closed the business ..... 2→**Skip to A77**
Had a suspended salary leave, studied, stopped working
temporarily, seasonally closed the business 3
Engaged in work on the purpose of making money (Including
Military status) worked for [___|___|___] hours last week ..... 4→**Skip to A81**
Don't know 98
Refuse to answer 99

A79. Which of the following manner did your spouse or partner adopt for finding a job in the last three month? 【EASS SPMAINST】

Never hunting for a job..... 1
Registered in Job introduction agency..... 2
Seeking help from friends and relatives 3
Search job by internet or other media..... 4
Attending job fair or door knocking 5
Getting ready for own business 6
Other (Specify:_____)..... 7
Don't know 98
Refuse to answer.....99

A81. What is the working experience or employment status of your spouse or partner? 【EASS SPEMPREL SPFULLPT SPMAINST】

Engaged in non agriculture work 1
Engaged in agriculture now, but used to do non agriculture work . 2→**Skip to A89a**
Engaged in agriculture now, never do non agriculture work..... 3→**Skip to A89a**
Unemployed now, and only engaged in agriculture before ..... 4→**Skip to A89a**
Unemployed now, but used to do non agriculture work..... 5→**Skip to A89a**
Never get a job..... 6→**Skip to A89a**
Don't know 98
Refuse to answer.....99

A82. Which of the following situation is most suitable to the employment status of your spouse or partner now? 【EASS SPEMPREL】

Boss(or partner) 1
Privately or individually-owned business..... 2
Hired by others (fixed employer) ..... 3→**Skip to A83a**
Labor/ Labor dispatching personnel ..... 4→**Skip to A83a**
Short-term hired labor (no fixed employer)..... 5→**Skip to A83b**
Work for family business with salary ..... 6→**Skip to A83a**
Work for family business without salary ..... 7→**Skip to A83b**
Freelance..... 8→**Skip to A83b**
Other (Specify: _____)..... 9→**Skip to A83a**
Don't know 98
Refuse to answer.....99

A82a. The number of your spouse's or partner's employees(fill zeros in the empty spaces): 【EASS SPEMPREL】

[____|____|____|____|____] employees
99996. [More than a million] 99998. [Don't know] 99999. [Refuse to answer]

A83a. Did your spouse or partner sign the paper contract with his/her employer for his/her present job? 【EASS SPEMPCNT】

Do not sign any labor contract..... 1
Sign the labor contract without fixed period 2
Sign the labor contract with fixed period,
which is [____|____|____]month 3
Don't know 98
Refuse to answer..... 99

A84a. What is the name of the job of your spouse or partner now? 【EASS SPISCO08】

[_____]

A84b. What is the content and specific activities of the job of your spouse or partner now? 【EASS SPISCO08】

[_____]

A85. Is your spouse's or partner's current job full-time or part-time? 【EASS SPFULLPT】

Full-time 1
Part-time 2
Don't know 98
Refuse to answer.....99

A87. What is the type of the work unit (or company) with which your spouse or partner are affiliated now? 【EASS STYPORG1】

Party and governmental agency..... 1→**Skip to A89a**
Enterprise..... 2
Public institution..... 3
social organizations 4
No job / self-employed / self-management (partnership) business... 5→**Skip to A89a**
Army..... 6→**Skip to A89a**
Other (Specify:_____) 7
Don't know 98
Refuse to answer..... 99

A88. What is the ownership type of the work unit (or company) with which your spouse or partner is affiliated now? 【EASS STYPORG2】

State-owned or state-controlled..... 1
Collective or collective holding..... 2
Private / civilianrun / private holding 3
Hong Kong, Macao and Taiwan-owned or
Hong Kong, Macao and Taiwan holding 4
Foreign-owned or foreign holding..... 5
Other (Specify:_____) 6
Don't know 98
Refuse to answer..... 99

A89b. What is your father's highest educational level currently (Including that you are attending now)? 【EASS PAEDYRS PADEGR】

No formal education 01
Old style private school 02
Primary school 03
Junior middle school 04
Vocational high school 05
High school 06
Secondary technical school 07
Technical school 08
Specialized college (adult higher education) 09
Specialized college (regular higher education) 10
University (adult higher education) 11
University (regular higher education) 12
Graduate and higher 13
Other (Specify_____) 14
Don't know 98
Refuse to answer 99

A90b. What is your mother's highest educational level currently (Including that you are attending now)? 【EASS MAEDYRS MADEGR】

No formal education 01
Old style private school 02
Primary school 03
Junior middle school 04
Vocational high school 05
High school 06
Secondary technical school 07
Technical school 08
Specialized college (adult higher education) 09
Specialized college (regular higher education) 10
University (adult higher education) 11
University (regular higher education) 12
Graduate and higher 13
Other (Specify_____) 14
Don't know 98
Refuse to answer 99

D EASS Module on Family（2016）

D2. How many brothers and sisters do you have? Please include deceased brothers and sisters, if any.? How many are alive?

	Older brothers	Older sisters	Younger brothers	Younger sisters
1. include deceased brothers and sisters	[___|___] 【EASS V5】	[___|___] 【EASS V6】	[___|___] 【EASS V8】	[___|___] 【EASS V9】
2. alive 【EASS S1_CNTW】	[___|___]	[___|___]	[___|___]	[___|___]

98. [Don't know] 99 [Refuse to answer]

D2a. (IF CURRENTLY MARRIED) How many brothers and sisters does your spouse have? Please include deceased brothers and sisters, if any. How many are alive?

	Older brothers	Older sisters	Younger brothers	Younger sisters
1. include deceased brothers and sisters	[___|___] 【EASS V11】	[___|___] 【EASS V12】	[___|___] 【EASS V14】	[___|___] 【EASS V15】
2. alive 【EASS S2_CNTW】	[___|___]	[___|___]	[___|___]	[___|___]

98. [Don't know] 99 [Refuse to answer]

D3. Now I would like to ask you about your family members. Please include all family members who are co-residing with you and who are temporarily living somewhere else. Answer the following questions beginning with yourself.

Serial No.	a. **Relation to respondent** 01 spouse 09 grand children's spouse 02 1st child 10 parents 03 2nd child 11 spouse's parents 04 3rd child 12 siblings 05 4th child 13 spouse's siblings 06 5th child 14 grand parents 07 children's spouse 15 other 08 grand children	b. **Sex** 1 Male 2 Female	c. **Age(years)** 998 Don't know 999 Refuse to answer	d. **Marital Status** 1 never married 2 married 3 divorced 4 widowed 5 separated 6 cohabiting 98 Don't know 99 Refuse to answer	e. **Co-residence Status** 1 Living together **→Skip to D3g** 2 Not living together 98 Don't know 99 Refuse to answer	f. **Reason for not living together** 1 schooling 2 employment 3 military service 4respondent's schooling 5respondent's employment 6 childbirth 7 other 98 Don't know 99 Refuse to answer	g. **Employment Status** 1 Employed 2 Not employed 98 Don't know 99 Refuse to answer
1	[__|__] 【EASS V19】	[__] 【EASS V20】	[__|__|__] 【EASS V21】	[__] 【EASS V22】	[__] 【EASS V23】	[__] 【EASS V24】	[__] 【EASS V25】
2	[__|__] 【EASS V26】	[__] 【EASS V27】	[__|__|__] 【EASS V28】	[__] 【EASS V29】	[__] 【EASS V30】	[__] 【EASS V31】	[__] 【EASS V32】
3	[__|__] 【EASS V33】	[__] 【EASS V34】	[__|__|__] 【EASS V35】	[__] 【EASS V36】	[__] 【EASS V37】	[__] 【EASS V38】	[__] 【EASS V39】
4	[__|__] 【EASS V40】	[__] 【EASS V41】	[__|__|__] 【EASS V42】	[__] 【EASS V43】	[__] 【EASS V44】	[__] 【EASS V45】	[__] 【EASS V46】

Serial No.	a. **Relation to respondent** 01 spouse 09 grand children's spouse 02 1st child 10 parents 03 2nd child 11 spouse's parents 04 3rd child 12 siblings 05 4th child 13 spouse's siblings 06 5th child 14 grand parents 07 children's spouse 15 other 08 grand children	b. **Sex** 1 Male 2 Female	c. **Age(years)** 998 Don't know 999 Refuse to answer	d. **Marital Status** 1 never married 2 married 3 divorced 4 widowed 5 separated 6 cohabiting 98 Don't know 99 Refuse to answer	e. **Co-residence Status** 1 Living together **→Skip to D3g** 2 Not living together 98 Don't know 99 Refuse to answer	f. **Reason for not living together** 1 schooling 2 employment 3 military service 4respondent's schooling 5respondent's employment 6 childbirth 7 other 98 Don't know 99 Refuse to answer	g. **Employment Status** 1 Employed 2 Not employed 98 Don't know 99 Refuse to answer
5	[__|__] **【EASS V47】**	[__] **【EASS V48】**	[__|__|__]**【EASS V49】**	[__] **【EASS V50】**	[__] **【EASS V51】**	[__] **【EASS V52】**	[__] **【EASS V53】**
6	[__|__] **【EASS V54】**	[__] **【EASS V55】**	[__|__|__]**【EASS V56】**	[__] **【EASS V57】**	[__] **【EASS V58】**	[__] **【EASS V59】**	[__] **【EASS V60】**
7	[__|__] **【EASS V61】**	[__] **【EASS V62】**	[__|__|__]**【EASS V63】**	[__] **【EASS V64】**	[__] **【EASS V65】**	[__] **【EASS V66】**	[__] **【EASS V67】**
8	[__|__] **【EASS V68】**	[__] **【EASS V69】**	[__|__|__]**【EASS V70】**	[__] **【EASS V71】**	[__] **【EASS V72】**	[__] **【EASS V73】**	[__] **【EASS V74】**
9	[__|__] **【EASS V75】**	[__] **【EASS V76】**	[__|__|__]**【EASS V77】**	[__] **【EASS V78】**	[__] **【EASS V79】**	[__] **【EASS V80】**	[__] **【EASS V81】**

Serial No.	a. **Relation to respondent** 01 spouse 09 grand children's spouse 02 1st child 10 parents 03 2nd child 11 spouse's parents 04 3rd child 12 siblings 05 4th child 13 spouse's siblings 06 5th child 14 grand parents 07 children's spouse 15 other 08 grand children	b. **Sex** 1 Male 2 Female	c. **Age(years)** 998 Don't know 999 Refuse to answer	d. **Marital Status** 1 never married 2 married 3 divorced 4 widowed 5 separated 6 cohabiting 98 Don't know 99 Refuse to answer	e. **Co-residence Status** 1 Living together **→Skip to D3g** 2 Not living together 98 Don't know 99 Refuse to answer	f. **Reason for not living together** 1 schooling 2 employment 3 military service 4respondent's schooling 5respondent's employment 6 childbirth 7 other 98 Don't know 99 Refuse to answer	g. **Employment Status** 1 Employed 2 Not employed 98 Don't know 99 Refuse to answer
10	[__|__] **【EASS V82】**	[__] **【EASS V83】**	[__|__|__]**【EASS V84】**	[__] **【EASS V85】**	[__] **【EASS V86】**	[__] **【EASS V87】**	[__] **【EASS V88】**

D5. If you have sons and daughters who do not currently live with you, please tell us about each of them.

NA (No children / I don't have any sons or daughters who don't currently live with me)

	a. **Sex and birth order** 01 1st son 02 1st daughter 03 2nd son 04 2nd daughter 05 3rd son 06 3rd daughter 07 4th son 08 4th daughter 09 5th son 10 5th daughter 11 other	**b.** **Age(years)** 998 Don't know 999 Refuse to answer	**c.** **Marital Status** 1 never married 2 married 3 divorced 4 widowed 5 separated 6 cohabiting 98 Don't know 99 Refuse to answer	**d.** **Employment Status** 1 Employed 2 Not employed 98 Don't know 99 Refuse to answer	**e.** **How far they live** 1 Next door, same building, or same street 2 Within 15 minute's walk 3 Within 30 minutes by car, train, etc 4 Within 30 minutes by car, train, etc 5 An hour to 3 hours by car, train, etc. 6 hours and over by car, train, etc. 98 Don't know 99 Refuse to answer	**f.** **How often face-to-face contact?** 1 Almost every day 2 Several times a week 3 About once a week 4 About once a month 5 Several times a year 6 About once a year 7 Less than once a year 98 Don't know 99 Refuse to answer	**g.** **How often any other contact?** 1 Almost every day 2 Several times a week 3 About once a week 4 About once a month 5 Several times a year 6 About once a year 7 Less than once a year 98 Don't know 99 Refuse to answer
1	[__|__] **【EASS V96】**	[__|__|__] **【EASS V97】**	[__] **【EASS V98】**	[__] **【EASS V99】**	[__] **【EASS V100】**	[__] **【EASS V101】**	[__] **【EASS V102】**
2	[__|__] **【EASS V103】**	[__|__|__]**【EASS V104】**	[__] **【EASS V105】**	[__] **【EASS V106】**	[__] **【EASS V107】**	[__] **【EASS V108】**	[__] **【EASS V109】**
3	[__|__] **【EASS V110】**	[__|__|__]**【EASS V111】**	[__] **【EASS V112】**	[__] **【EASS V113】**	[__] **【EASS V114】**	[__] **【EASS V115】**	[__] **【EASS V116】**
4	[__|__] **【EASS V117】**	[__|__|__]**【EASS V118】**	[__] **【EASS V119】**	[__] **【EASS V120】**	[__] **【EASS V121】**	[__] **【EASS V122】**	[__] **【EASS V123】**

	a. **Sex and birth order** 01 1st son 02 1st daughter 03 2nd son 04 2nd daughter 05 3rd son 06 3rd daughter 07 4th son 08 4th daughter 09 5th son 10 5th daughter 11 other	b. **Age(years)** 998 Don't know 999 Refuse to answer	c. **Marital Status** 1 never married 2 married 3 divorced 4 widowed 5 separated 6 cohabiting 98 Don't know 99 Refuse to answer	d. **Employment Status** 1 Employed 2 Not employed 98 Don't know 99 Refuse to answer	e. **How far they live** 1 Next door, same building, or same street 2 Within 15 minute's walk 3 Within 30 minutes by car, train, etc 4 Within 30 minutes by car, train, etc 5 An hour to 3 hours by car, train, etc. 6 hours and over by car, train, etc. 98 Don't know 99 Refuse to answer	f. **How often face-to-face contact?** 1 Almost every day 2 Several times a week 3 About once a week 4 About once a month 5 Several times a year 6 About once a year 7 Less than once a year 98 Don't know 99 Refuse to answer	g. **How often any other contact?** 1 Almost every day 2 Several times a week 3 About once a week 4 About once a month 5 Several times a year 6 About once a year 7 Less than once a year 98 Don't know 99 Refuse to answer
5	[__|__] **【EASS V124】**	[__|__|__]**【EASS V125】**	[__] **【EASS V126】**	[__] **【EASS V127】**	[__] **【EASS V128】**	[__] **【EASS V129】**	[__] **【EASS V130】**

D6. Please answer the following questions about how often you keep in contact with your parents and your spouse's parents.

Relationship with the respondent	**a.** **Alive or not** 1 alive 2 not alive **→Skip to next person** 98 Don't know 99 Refuse to answer	**b.** **Age(years)** 998 Don't know 999 Refuse to answer	**c.** **Marital Status** 1 never married 2 married 3 divorced 4 widowed 5 separated 6 cohabiting 98 Don't know 99 Refuse to answer	**d.** **Employment Status** 1 Employed 2 Not employed 98 Don't know 99 Refuse to answer	**e.** **Living arrangement (Multiple Choices)** 1 w/ married sons 2w/ married daughters 3w/unmarried children 4 w/ spouse only 5 living alone 6living in the institution 7 other (specify___) 98 Don't know 99 Refuse to answer	**f.** **How far they live** 0 Currently living with me 1 Next door, same building, or same street 2Within 15 minute's walk 3 Within 30 minutes by car, train, etc 4 Within 30 minutes by car, train, etc 5 An hour to 3 hours by car, train, etc. 6 hours and over by car, train, etc. 98 Don't know 99 Refuse to answer	**g.** **How often face-to-face contact?** 0 Currently living with me 1 Almost every day 2 Several times a week 3 About once a week 4 About once a month 5 Several times a year 6 About once a year 7 Less than once a year 98 Don't know 99 Refuse to answer	**h.** **How often any other contact?** 0 Currently living with me 1 Almost every day 2 Several times a week 3 About once a week 4 About once a month 5 Several times a year 6 About once a year 7 Less than once a year 98 Don't know 99 Refuse to answer
1 your own father	[__] **【EASS V145】**	[__|__|__]**【EASS V146】**	[__] **【EASS V147】**	[__] **【EASS V148】**	[__]：___ **【EASS V149_1CN-V149_8CN】**	[__] **【EASS V150】**	[__] **【EASS V151】**	[__] **【EASS V152】**
2 your own	[__] **【EASS V153】**	[__|__|__]**【EASS V154】**	[__] **【EASS V155】**	[__] **【EASS V156】**	[__]：___ **【EASS V157_1CN-**	[__] **【EASS V158】**	[__] **【EASS V159】**	[__] **【EASS V160】**

mother					V157_8CN 】			
3 your spouse' s father	[__] 【EASS V161】	[__|__|__]【EASS V162】	[__] 【EASS V163】	[__] 【EASS V164】	[__]：___ 【EASS V165_1CN-V165_8CN】	[__] 【EASS V166】	[__] 【EASS V167】	[__] 【EASS V168】
4 your spouse' s mother	[__] 【EASS V169】	[__|__|__]【EASS V170】	[__] 【EASS V171】	[__] 【EASS V172】	[__]：___ 【EASS V173_1CN-V173_8CN】	[__] 【EASS V174】	[__] 【EASS V175】	[__] 【EASS V176】

D7. To what extent do you agree or disagree with each of the following statements about financial support for parents? Here, adult man and woman are those who are aged 18 or above?

	Strongly agree	Fairly agree	Somewhat agree	Neither agree nor disagree	Somewhat disagree	Fairly disagree	Strongly disagree	Don't know	Refuse to answer
3. Married adult man ought to provide financial support for his own parents(s)【EASS V179】	1	2	3	4	5	6	7	98	99
4. Married adult woman ought to provide financial support for his own parents(s)【EASS V180】	1	2	3	4	5	6	7	98	99
5. Married adult man ought to provide financial support for his parents-in-law【EASS V181】	1	2	3	4	5	6	7	98	99
6. Married adult woman ought to provide financial support for his parents-in-law【EASS V182】	1	2	3	4	5	6	7	98	99

D8. How frequently did you do each of the following things to your own parent(s) for the last 12 months?

	Very frequently	Often	Some-Times	Seldom	Not at all	Not applicable	Don't know	Refuse to answer
1. Providing financial support 【EASS V183】	1	2	3	4	5	97	98	99
2. Taking care of household chores (e.g., cleaning, meal preparation, shopping, running errands, etc.) or care work (e.g., child care, health care for parents, etc.) 【EASS V184】	1	2	3	4	5	97	98	99
3. Listened personal problems 【EASS S3_CNTW】	1	2	3	4	5	97	98	99

D9. How frequently did your own parents(s) do each of the following things to you for the last 12 months?

	Very frequently	Often	Some-Times	Seldom	Not at all	Not applicable	Don't know	Refuse to answer
1. Providing financial support 【EASS V185】	1	2	3	4	5	97	98	99
2. Taking care of household chores (e.g., cleaning, meal preparation, shopping, running errands, etc.) or care work (e.g., child care, health care for parents, etc.) 【EASS V186】	1	2	3	4	5	97	98	99
3. Listened personal problems	1	2	3	4	5	97	98	99

【EASS S5_CNTW】

D10. [IF HAVE ADULT CHILD(REN)] Which adult child do you have the most frequent contact with, including face-to-face, by telephone, mails, or on the internet? If you think you have the same degree of contact with more than one adult child, please choose the child to whom you talked most in recent days.【EASS V187】

Eldest son..... 1
Younger son..... 2
Eldest daughter..... 3
Younger daughter..... 4
Eldest son-in-law..... 5
Younger son-in-law..... 6
Eldest daughter-in-law..... 7
Younger daughter-in-law..... 8
Not applicable..... 97
Don't know..... 98
Refuse to answer..... 99

D10a. For the adult child you just mentioned, does he or she co-reside with you?【EASS V188】

Yes..... 1
No..... 2
Not applicable..... 97
Don't know..... 98
Refuse to answer..... 99

D10b. How frequently did you do each of the following things to your adult child you just mentioned in D10 for the last 12 months?

	Very frequently	Often	Some-Times	Seldom	Not at all	Not applicable	Don't know	Refuse to answer
1. Providing financial support 【EASS V189】	1	2	3	4	5	97	98	99
2. Taking care of household chores (e.g., cleaning, meal preparation, shopping, running errands, etc.) or care work (e.g., child care, health care for	1	2	3	4	5	97	98	99

	Very frequently	Often	Some-Times	Seldom	Not at all	Not applicable	Don't know	Refuse to answer
parents, etc.) 【EASS V190】								
3. Listened personal problems 【EASS S7_CNTW】	1	2	3	4	5	97	98	99

D10c. How frequently did your adult child you mentioned in D10 do each of the following things to you for the last 12 months?

	Very frequently	Often	Some-Times	Seldom	Not at all	Not applicable	Don't know	Refuse to answer
1. Providing financial support 【EASS V191】	1	2	3	4	5	97	98	99
2. Taking care of household chores (e.g., cleaning, meal preparation, shopping, running errands, etc.) or care work (e.g., child care, health care for parents, etc.) 【EASS V192】	1	2	3	4	5	97	98	99
3. Listened personal problems 【EASS S9_CNTW】	1	2	3	4	5	97	98	99

D11. (IF CURRENTLY MARRIED) How frequently did you do each of the following things to your parent(s)-in-law for the last 12 months?

	Very frequently	Often	Some-Times	Seldom	Not at all	Not applicable	Don't know	Refuse to answer
1. Providing financial support 【EASS V193】	1	2	3	4	5	97	98	99

	Very frequently	Often	Some-Times	Seldom	Not at all	Not applicable	Don't know	Refuse to answer
2. Taking care of household chores or care work【EASS V194】	1	2	3	4	5	97	98	99

D12. (IF CURRENTLY MARRIED) How frequently did your parents(s)-in-law do each of the following things to you for the last 12 months?

	Very frequently	Often	Some-Times	Seldom	Not at all	Not applicable	Don't know	Refuse to answer
1. Providing financial support【EASS V195】	1	2	3	4	5	97	98	99
2. Taking care of household chores or care work【EASS V196】	1	2	3	4	5	97	98	99

D13. How often do you do the followings?

	Almost everyday	Several times a week	About once a week	About once a month	Several times a year	About once a year	Never	Don't know	Refuse to answer
1. Prepare the evening meal【EASS V197】	1	2	3	4	5	6	7	98	99
2. Do the laundry【EASS V198】	1	2	3	4	5	6	7	98	99
3. Clean the house【EASS V199】	1	2	3	4	5	6	7	98	99
4. Make small repairs around house【EASS V199N】	1	2	3	4	5	6	7	98	99
5. Shopping for everyday necessities【EASS S11】	1	2	3	4	5	6	7	98	99

D14. If you were to have only one child, would you prefer a boy or a girl?【EASS V200】

Boy 1
Girl..... 2
No preference 3
Don't know 98
Refuse to answer..... 99

D15. Who do you think is most responsible for taking care of old parents? (Choose only one)? 【EASS V201】

Eldest son..... 1
Any son..... 2
Any daughter 3
Any son or daughter 4
All children..... 5
Children are not responsible 6
Other (Please specify_____)..... 7
Don't know 98
Refuse to answer..... 99

D16. Who do you think should be responsible for the following?

	All the responsibility of the government	Mostly the responsibility of the governme-nt	Half-and-half	Mostly the responsibility of individuals	All the responsibility of the governme-nt	Don't know	Refuse to answer
1. Providing care for the elderly who need it 【EASS V201NA_CNTW】	1	2	3	4	5	98	99
2. Ensuring reasonable living standards for the elderly 【EASS V201NB_CNTW】	1	2	3	4	5	98	99
3. Raising children 【EASS V201NC_CNTW】	1	2	3	4	5	98	99

4. Paying for children's educational expenses 【EASS V201ND_CNTW】	1	2	3	4	5	98	99

D17. To what extent do you agree or disagree with each of the following statements?

	Strongly agree	Fairly agree	Somewhat agree	Neither agree nor disagree	Somewhat disagree	Fairly disagree	Strongly disagree	Don't know	Refuse to answer
1. Husband should be older than wif 【EASS V202】	1	2	3	4	5	6	7	98	99
2. It is not necessary to have children in marriage 【EASS V203】	1	2	3	4	5	6	7	98	99
3. Married men are generally happier than unmarried men 【EASS V204】	1	2	3	4	5	6	7	98	99
4. Married women are generally happier than unmarried women【EASS V205】	1	2	3	4	5	6	7	98	99
5. It is all right for a couple to live together without intending to get married 【EASS V206】	1	2	3	4	5	6	7	98	99
6. People who want to divorce must wait until children are grown up 【EASS V207】	1	2	3	4	5	6	7	98	99

	Strongly agree	Fairly agree	Somewhat agree	Neither agree nor disagree	Somewhat disagree	Fairly disagree	Strongly disagree	Don't know	Refuse to answer
7. Divorce is usually the best solution when a couple can't seem to work out their marriage 【EASS V208】	1	2	3	4	5	6	7	98	99

D18. To what extent do you agree or disagree with each of the following statements?

	Strongly agree	Fairly agree	Somewhat agree	Neither agree nor disagree	Somewhat disagree	Fairly disagree	Strongly disagree	Don't know	Refuse to answer
1. It is more important for a wife to help her husband's career than to pursue her own career 【EASS V209】	1	2	3	4	5	6	7	98	99
2. A husband's job is to earn money; a wife's job is to look after the home and family【EASS V210】	1	2	3	4	5	6	7	98	99
3. It's not good for a pre-school child if the mother is working 【EASS V210N】	1	2	3	4	5	6	7	98	99

D19. To what extent do you agree or disagree with each of the following statements??

	Strongly agree	Fairly agree	Somewhat agree	Neither agree nor disagree	Somewhat disagree	Fairly disagree	Strongly disagree	Don't know	Refuse to answer
1. The authority of father in a family should be respected	1	2	3	4	5	6	7	98	99

	Strongly agree	Fairly agree	Somewhat agree	Neither agree nor disagree	Somewhat disagree	Fairly disagree	Strongly disagree	Don't know	Refuse to answer
under any circumstances【EASS V213】									
2. Children must make efforts to do something that would bring honor to their parents 【EASS V214】	1	2	3	4	5	6	7	98	99
3. To continue the family line, one must have at least one son 【EASS V217】	1	2	3	4	5	6	7	98	99
4. Be grateful to your parents for their raising you 【EASS S14_CN】	1	2	3	4	5	6	7	98	99
5. Be nice and kind to your parents regardless how they have treated you 【EASS S15_CN】	1	2	3	4	5	6	7	98	99
6. Give up your aspirations to meet your parents' expectation 【EASS S16_CN】	1	2	3	4	5	6	7	98	99
7. Support your parents' livelihood to make their lives more comfortable 【EASS S17_CN】	1	2	3	4	5	6	7	98	99

D20. To what extent do you agree or disagree with each of the following statements?

	Strongly agree	Fairly agree	Somewhat agree	Neither agree nor disagree	Somewhat disagree	Fairly disagree	Strongly disagree	Don't know	Refuse to answer
1. If husband's family and wife's family need help at the same time, a married woman should help husband's family first 【EASS V218】	1	2	3	4	5	6	7	98	99
2. One must put familial well-being and interest before one's own 【EASS V219】	1	2	3	4	5	6	7	98	99

D21. All things considered, how satisfied are you with your life as a whole these days? 【EASS V220】

Very satisfied 1
Satisfied 2
Neither satisfied nor dis satisfied..... 3
Dissatisfied 4
Very dissatisfied..... 5
Don't know..... 98
Refuse to answer..... 99

D22. How often do you and your family have a supper together? (Family here indicates family members who are currently living together with the respondent)【EASS V221】

Almost everyday..... 1
Several times a week 2
About once a week 3
About once a month..... 4
Several times a year..... 5
About once a year 6
Less than once a year..... 7
Never 8
I live separately from my family 9
Don't know..... 98
Refuse to answer..... 99

D23. How often do you and your family do leisure activities together? (Family here indicates family members who are currently living together with the respondent)? 【EASS V222】

Almost everyday 1
Several times a week 2
About once a week 3
About once a month 4
Several times a year 5
About once a year 6
Less than once a year 7
Never 8
I live separately from my family 9
Don't know 98
Refuse to answer 99

D24. Was it the first marriage for you?【EASS V225】

Yes 1
No 2
Don't know 98
Refuse to answer 99

D25. Was it the first marriage for your spouse?【EASS V227】

Yes 1
No 2
Don't know 98
Refuse to answer 99

D26. How did you get to know your current spouse for the first time?【EASS V228】

By arrangement 1
→Skip to D27 after filling D26a
By introduction 2
→Skip to D27 after filling D26a
By myself ..... 3**→Skip to D26b**
Don't know 98
Refuse to answer 99

D26a. Who arranged or introduced the first meeting?【EASS V229】

Siblings or cousins 1
Parents or other relatives 2
Friends or classmates 3
Neighbours or other elders (non-relatives) 4
Colleagues 5
Match-maker or professional match-maker company 6
Other (Specify:_____) 7
Don't know 98

Refuse to answer..... 99

D26b. Where did you meet your spouse?【EASS V230】

In neighborhood..... 1
At school..... 2
At workplace 3
At the family-related occasion..... 4
On other occasions (Specify:_____)..... 5
Don't know..... 98
Refuse to answer..... 99

D27. o what extent do you think your own parent(s) influenced your decision of the current marriage partner?【EASS V231】

Very much..... 1
Fairly much..... 2
Not too much 3
Not at all 4
Parents not alive at that time..... 5
Don't know..... 98
Refuse to answer..... 99

D28. How true is each of the following statements to you?

	Very true	Quite true	Somewhat true	Neither true nor untrue	Somewhat untrue	Quite untrue	Not true at all	Don't know	Refuse to answer
1. My spouse listens to my troubles 【EASS V232】	1	2	3	4	5	6	7	98	99
2. My spouse speaks his/her troubles to me 【EASS V233】	1	2	3	4	5	6	7	98	99

D29. How often does your spouse do the followings?

	Almost everyday	Several times a week	About once a week	About once a month	Several times a year	About once a year	Never	Don't know	Refuse to answer
1. Prepare the evening meal 【EASS V234】	1	2	3	4	5	6	7	98	99
2. Do the laundry 【EASS V235】	1	2	3	4	5	6	7	98	99
3. Clean the house 【EASS V236】	1	2	3	4	5	6	7	98	99

4. Made small repairs around hous 【EASS V236N】	1	2	3	4	5	6	7	98	99

D30. Who primarily decides (or decided) the following familial items??

	Always I	Usually I	Almost equally between me and spouse	Usually my spouse	Always my spouse	Other family members	Not Applicable	Don't know	Refuse to answer
1. Children's discipline and education【EASS V237】	1	2	3	4	5	6	97	98	99
2. Support for my own parents【EASS V238】	1	2	3	4	5	6	97	98	99
3. Allocation of living expenses【EASS S21】	1	2	3	4	5	6	97	98	99
4. Purchase higher cost items【EASS V239】	1	2	3	4	5	6	97	98	99

D31. Considering all things together, how would you describe your marriage? Would you say that you are very satisfied or dissatisfied with your marriage? 【EASS V240】

Very satisfied 1
Satisfied 2
Neither satisfied nor dissatisfied..... 3
Dissatisfied 4
Very dissatisfied..... 5
Don't know 98
Refuse to answer..... 99

D32. Have you received any financial assistance from your own parent(s) for things such as house purchase, renting a house, and doing a business since marriage, and how much?【EASS V241】

Yes, very much 1
Yes, some 2
No, not at all 3
Both had deceased earlier 4
Don't know 98
Refuse to answer 99

D33. Have you received any financial assistance from your parent(s)-in-law for things such as house purchase, renting a house, and doing a business since marriage, and how much?? 【EASS V242】

Yes, very much 1
Yes, some 2
No, not at all 3
Both had deceased earlier 4
Don't know 98
Refuse to answer 99

D34. How would you rate [PERSON]'s health??

	Very bad	Bad	Nerther bad nor good	Good	Very good	Not applicable	Don't know	Refuse to answer
1. Your health【EASS V243】	1	2	3	4	5	97	98	99
2. Your father's health【EASS V245】	1	2	3	4	5	97	98	99
3. Your mother's health【EASS V246】	1	2	3	4	5	97	98	99
4. Your spouse's health【EASS V244】	1	2	3	4	5	97	98	99
5. Your father-in-law's health【EASS V247】	1	2	3	4	5	97	98	99
6. Your mother-in-law's health【EASS V248】	1	2	3	4	5	97	98	99

D35. Where did you live the longest before age 15? 【EASS V249】

Province / autonomous region /municipality name：_____
City + county / district name:_____

Ⅲ.８　国際標準職業分類（ISCO）

国際標準職業分類（International Standard Classification of Occupations: ISCO）は、国際労働機関（International Labour Organization: ILO）が定めている職業分類コード（詳細は http://www.ilo.org/）である。EASS 2016 では、ISCO-08 を用いて変数を作成した。コーディングはもっとも細かい 4 桁（Unit group）の水準で行ったが、基礎集計は Major group にまとめている。

MAJOR GROUP 1: MANAGERS

11 Chief executives, senior officials and legislators
- 111 Legislators and senior officials
  - 1111 Legislators
  - 1112 Senior government officials
  - 1113 Traditional chiefs and heads of village
  - 1114 Senior officials of special-interest organizations
- 112 Managing directors and chief executives
  - 1120 Managing directors and chief executives

12 Administrative and commercial managers
- 121 Business services and administration managers
  - 1211 Finance managers
  - 1212 Human resource managers
  - 1213 Policy and planning managers
  - 1219 Business services and administration managers not elsewhere classified
- 122 Sales, marketing and development managers
  - 1221 Sales and marketing managers
  - 1222 Advertising and public relations managers
  - 1223 Research and development managers

13 Production and specialised services managers
- 131 Production managers in agriculture, forestry and fisheries
  - 1311 Agricultural and forestry production managers
  - 1312 Aquaculture and fisheries production managers
- 132 Manufacturing, mining, construction, and distribution managers
  - 1321 Manufacturing managers
  - 1322 Mining managers
  - 1323 Construction managers
  - 1324 Supply, distribution and related managers
- 133 Information and communications technology service managers
  - 1330 Information and communications technology service managers
- 134 Professional services managers
  - 1341 Child care services managers
  - 1342 Health services managers
  - 1343 Aged care services managers
  - 1344 Social welfare managers
  - 1345 Education managers
  - 1346 Financial and insurance services branch managers
  - 1349 Professional services managers not elsewhere classified

14 Hospitality, retail and other services managers
- 141 Hotel and restaurant managers
  - 1411 Hotel managers
  - 1412 Restaurant managers
- 142 Retail and wholesale trade managers
  - 1420 Retail and wholesale trade managers

143 Other services managers
1431 Sports, recreation and cultural centre managers
1439 Services managers not elsewhere classified

MAJOR GROUP 2: PROFESSIONALS
21 Science and engineering professionals
211 Physical and earth science professionals
2111 Physicists and astronomers
2112 Meteorologists
2113 Chemists
2114 Geologists and geophysicists
212 Mathematicians, actuaries and statisticians
2120 Mathematicians, actuaries and statisticians
213 Life science professionals
2131 Biologists, botanists, zoologists and related professionals
2132 Farming, forestry and fisheries advisers
2133 Environmental protection professionals
214 Engineering professionals (excluding electrotechnology)
2141 Industrial and production engineers
2142 Civil engineers
2143 Environmental engineers
2144 Mechanical engineers
2145 Chemical engineers
2146 Mining engineers, metallurgists and related professionals
2149 Engineering professionals not elsewhere classified
215 Electrotechnology engineers
2151 Electrical engineers
2152 Electronics engineers
2153 Telecommunications engineers
216 Architects, planners, surveyors and designers
2161 Building architects
2162 Landscape architects
2163 Product and garment designers
2164 Town and traffic planners
2165 Cartographers and surveyors
2166 Graphic and multimedia designers
22 Health professionals
221 Medical doctors
2211 Generalist medical practitioners
2212 Specialist medical practitioners
222 Nursing and midwifery professionals
2221 Nursing professionals
2222 Midwifery professionals
223 Traditional and complementary medicine professionals
2230 Traditional and complementary medicine professionals
224 Paramedical practitioners
2240 Paramedical practitioners
225 Veterinarians
2250 Veterinarians
226 Other health professionals
2261 Dentists
2262 Pharmacists
2263 Environmental and occupational health and hygiene professionals
2264 Physiotherapists

2265 Dieticians and nutritionists
2266 Audiologists and speech therapists
2267 Optometrists and ophthalmic opticians
2269 Health professionals not elsewhere classified
23 Teaching professionals
231 University and higher education teachers
2310 University and higher education teachers
232 Vocational education teachers
2320 Vocational education teachers
233 Secondary education teachers
2330 Secondary education teachers
234 Primary school and early childhood teachers
2341 Primary school teachers
2342 Early childhood educators
235 Other teaching professionals
2351 Education methods specialists
2352 Special needs teachers
2353 Other language teachers
2354 Other music teachers
2355 Other arts teachers
2356 Information technology trainers
2359 Teaching professionals not elsewhere classified
24 Business and administration professionals
241 Finance professionals
2411 Accountants
2412 Financial and investment advisers
2413 Financial analysts
242 Administration professionals
2421 Management and organization analysts
2422 Policy administration professionals
2423 Personnel and careers professionals
2424 Training and staff development professionals
243 Sales, marketing and public relations professionals
2431 Advertising and marketing professionals
2432 Public relations professionals
2433 Technical and medical sales professionals (excluding ICT)
2434 Information and communications technology sales professionals
25 Information and communications technology professionals
251 Software and applications developers and analysts
2511 Systems analysts
2512 Software developers
2513 Web and multimedia developers
2514 Applications programmers
2519 Software and applications developers and analysts not elsewhere classified
252 Database and network professionals
2521 Database designers and administrators
2522 Systems administrators
2523 Computer network professionals
2529 Database and network professionals not elsewhere classified
26 Legal, social and cultural professionals
261 Legal professionals
2611 Lawyers
2612 Judges
2619 Legal professionals not elsewhere classified

262 Librarians, archivists and curators
2621 Archivists and curators
2622 Librarians and related information professionals
263 Social and religious professionals
2631 Economists
2632 Sociologists, anthropologists and related professionals
2633 Philosophers, historians and political scientists
2634 Psychologists
2635 Social work and counselling professionals
2636 Religious professionals
264 Authors, journalists and linguists
2641 Authors and related writers
2642 Journalists
2643 Translators, interpreters and other linguists
265 Creative and performing artists
2651 Visual artists
2652 Musicians, singers and composers
2653 Dancers and choreographers
2654 Film, stage and related directors and producers
2655 Actors
2656 Announcers on radio, television and other media
2659 Creative and performing artists not elsewhere classified

MAJOR GROUP 3: TECHNICIANS AND ASSOCIATE PROFESSIONALS
31 Science and engineering associate professionals
311 Physical and engineering science technicians
3111 Chemical and physical science technicians
3112 Civil engineering technicians
3113 Electrical engineering technicians
3114 Electronics engineering technicians
3115 Mechanical engineering technicians
3116 Chemical engineering technicians
3117 Mining and metallurgical technicians
3118 Draughtspersons
3119 Physical and engineering science technicians not elsewhere classified
312 Mining, manufacturing and construction supervisors
3121 Mining supervisors
3122 Manufacturing supervisors
3123 Construction supervisors
313 Process control technicians
3131 Power production plant operators
3132 Incinerator and water treatment plant operators
3133 Chemical processing plant controllers
3134 Petroleum and natural gas refining plant operators
3135 Metal production process controllers
3139 Process control technicians not elsewhere classified
314 Life science technicians and related associate professionals
3141 Life science technicians (excluding medical)
3142 Agricultural technicians
3143 Forestry technicians
315 Ship and aircraft controllers and technicians
3151 Ships' engineers
3152 Ships' deck officers and pilots
3153 Aircraft pilots and related associate professionals

- 3154 Air traffic controllers
- 3155 Air traffic safety electronics technicians

32 Health associate professionals
- 321 Medical and pharmaceutical technicians
  - 3211 Medical imaging and therapeutic equipment technicians
  - 3212 Medical and pathology laboratory technicians
  - 3213 Pharmaceutical technicians and assistants
  - 3214 Medical and dental prosthetic technicians
- 322 Nursing and midwifery associate professionals
  - 3221 Nursing associate professionals
  - 3222 Midwifery associate professionals
- 323 Traditional and complementary medicine associate professionals
  - 3230 Traditional and complementary medicine associate professionals
- 324 Veterinary technicians and assistants
  - 3240 Veterinary technicians and assistants
- 325 Other health associate professionals
  - 3251 Dental assistants and therapists
  - 3252 Medical records and health information technicians
  - 3253 Community health workers
  - 3254 Dispensing opticians
  - 3255 Physiotherapy technicians and assistants
  - 3256 Medical assistants
  - 3257 Environmental and occupational health inspectors and associates
  - 3258 Ambulance workers
  - 3259 Health associate professionals not elsewhere classified

33 Business and administration associate professionals
- 331 Financial and mathematical associate professionals
  - 3311 Securities and finance dealers and brokers
  - 3312 Credit and loans officers
  - 3313 Accounting associate professionals
  - 3314 Statistical, mathematical and related associate professionals
  - 3315 Valuers and loss assessors
- 332 Sales and purchasing agents and brokers
  - 3321 Insurance representatives
  - 3322 Commercial sales representatives
  - 3323 Buyers
  - 3324 Trade brokers
- 333 Business services agents
  - 3331 Clearing and forwarding agents
  - 3332 Conference and event planners
  - 3333 Employment agents and contractors
  - 3334 Real estate agents and property managers
  - 3339 Business services agents not elsewhere classified
- 334 Administrative and specialised secretaries
  - 3341 Office supervisors
  - 3342 Legal secretaries
  - 3343 Administrative and executive secretaries
  - 3344 Medical secretaries
- 335 Regulatory government associate professionals
  - 3351 Customs and border inspectors
  - 3352 Government tax and excise officials
  - 3353 Government social benefits officials
  - 3354 Government licensing officials
  - 3355 Police inspectors and detectives

3359 Regulatory government associate professionals not elsewhere classified
34 Legal, social, cultural and related associate professionals
341 Legal, social and religious associate professionals
3411 Police inspectors and detectives
3412 Social work associate professionals
3413 Religious associate professionals
342 Sports and fitness workers
3421 Athletes and sports players
3422 Sports coaches, instructors and officials
3423 Fitness and recreation instructors and program leaders
343 Artistic, cultural and culinary associate professionals
3431 Photographers
3432 Interior designers and decorators
3433 Gallery, museum and library technicians
3434 Chefs
3435 Other artistic and cultural associate professionals
35 Information and communications technicians
351 Information and communications technology operations and user support technicians
3511 Information and communications technology operations technicians
3512 Information and communications technology user support technicians
3513 Computer network and systems technicians
3514 Web technicians
352 Telecommunications and broadcasting technicians
3521 Broadcasting and audio-visual technicians
3522 Telecommunications engineering technicians

MAJOR GROUP 4: CLERICAL SUPPORT WORKERS
41 General and keyboard clerks
411 General office clerks
4110 General office clerks
412 Secretaries (general)
4120 Secretaries (general)
413 Keyboard operators
4131 Typists and word processing operators
4132 Data entry clerks
42 Customer services clerks
421 Tellers, money collectors and related clerks
4211 Bank tellers and related clerks
4212 Bookmakers, croupiers and related gaming workers
4213 Pawnbrokers and money-lenders
4214 Debt-collectors and related workers
422 Client information workers
4221 Travel consultants and clerks
4222 Contact centre information clerks
4223 Telephone switchboard operators
4224 Hotel receptionists
4225 Enquiry clerks
4226 Receptionists (general)
4227 Survey and market research interviewers
4229 Client information workers not elsewhere classified
43 Numerical and material recording clerks
431 Numerical clerks
4311 Accounting and bookkeeping clerks
4312 Statistical, finance and insurance clerks

4313 Payroll clerks
432 Material-recording and transport clerks
4321 Stock clerks
4322 Production clerks
4323 Transport clerks
44 Other clerical support workers
441 Other clerical support workers
4411 Library clerks
4412 Mail carriers and sorting clerks
4413 Coding, proof-reading and related clerks
4414 Scribes and related workers
4415 Filing and copying clerks
4416 Personnel clerks
4419 Clerical support workers not elsewhere classified

MAJOR GROUP 5: SERVICE AND SALES WORKERS
51 Personal service workers
511 Travel attendants, conductors and guides
5111 Travel attendants and travel stewards
5112 Transport conductors
5113 Travel guides
512 Cooks
5120 Cooks
513 Waiters and bartenders
5131 Waiters
5132 Bartenders
514 Hairdressers, beauticians and related workers
5141 Hairdressers
5142 Beauticians and related workers
515 Building and housekeeping supervisors
5151 Cleaning and housekeeping supervisors in offices, hotels and other establishments
5152 Domestic housekeepers
5153 Building caretakers
516 Other personal services workers
5161 Astrologers, fortune-tellers and related workers
5162 Companions and valets
5163 Undertakers and embalmers
5164 Pet groomers and animal care workers
5165 Driving instructors
5169 Personal services workers not elsewhere classified
52 Sales workers
521 Street and market salespersons
5211 Stall and market salespersons
5212 Street food salespersons
522 Shop salespersons
5221 Shop keepers
5222 Shop supervisors
5223 Shop sales assistants
523 Cashiers and ticket clerks
5230 Cashiers and ticket clerks
524 Other sales workers
5241 Fashion and other models
5242 Sales demonstrators
5243 Door to door salespersons

5244 Contact centre salespersons
5245 Service station attendants
5246 Food service counter attendants
5249 Sales workers not elsewhere classified
53 Personal care workers
531 Child care workers and teachers' aides
5311 Child care workers
5312 Teachers' aides
532 Personal care workers in health services
5321 Health care assistants
5322 Home-based personal care workers
5329 Personal care workers in health services not elsewhere classified
54 Protective services workers
541 Protective services workers
5411 Fire-fighters
5412 Police officers
5413 Prison guards
5414 Security guards
5419 Protective services workers not elsewhere classified

MAJOR GROUP 6: SKILLED AGRICULTURAL, FORESTRY AND FISHERY WORKERS
61 Market-oriented skilled agricultural workers
611 Market gardeners and crop growers
6111 Field crop and vegetable growers
6112 Tree and shrub crop growers
6113 Gardeners, horticultural and nursery growers
6114 Mixed crop growers
612 Animal producers
6121 Livestock and dairy producers
6122 Poultry producers
6123 Apiarists and sericulturists
6129 Animal producers not elsewhere classified
613 Mixed crop and animal producers
6130 Mixed crop and animal producers
62 Market-oriented skilled forestry, fishery and hunting workers
621 Forestry and related workers
6210 Forestry and related workers
622 Fishery workers, hunters and trappers
6221 Aquaculture workers
6222 Inland and coastal waters fishery workers
6223 Deep-sea fishery workers
6224 Hunters and trappers
63 Subsistence farmers, fishers, hunters and gatherers
631 Subsistence crop farmers
6310 Subsistence crop farmers
632 Subsistence livestock farmers
6320 Subsistence livestock farmers
633 Subsistence mixed crop and livestock farmers
6330 Subsistence mixed crop and livestock farmers
634 Subsistence fishers, hunters, trappers and gatherers
6340 Subsistence fishers, hunters, trappers and gatherers

MAJOR GROUP 7: CRAFT AND RELATED TRADES WORKERS
71 Building and related trades workers, excluding electricians

711 Building frame and related trades workers
7111 House builders
7112 Bricklayers and related workers
7113 Stonemasons, stone cutters, splitters and carvers
7114 Concrete placers, concrete finishers and related workers
7115 Carpenters and joiners
7119 Building frame and related trades workers not elsewhere classified
712 Building finishers and related trades workers
7121 Roofers
7122 Floor layers and tile setters
7123 Plasterers
7124 Insulation workers
7125 Glaziers
7126 Plumbers and pipe fitters
7127 Air conditioning and refrigeration mechanics
713 Painters, building structure cleaners and related trades workers
7131 Painters and related workers
7132 Spray painters and varnishers
7133 Building structure cleaners
72 Metal, machinery and related trades workers
721 Sheet and structural metal workers, moulders and welders, and related workers
7211 Metal moulders and coremakers
7212 Welders and flamecutters
7213 Sheet-metal workers
7214 Structural-metal preparers and erectors
7215 Riggers and cable splicers
722 Blacksmiths, toolmakers and related trades workers
7221 Blacksmiths, hammersmiths and forging press workers
7222 Toolmakers and related workers
7223 Metal working machine tool setters and operators
7224 Metal polishers, wheel grinders and tool sharpeners
723 Machinery mechanics and repairers
7231 Motor vehicle mechanics and repairers
7232 Aircraft engine mechanics and repairers
7233 Agricultural and industrial machinery mechanics and repairers
7234 Bicycle and related repairers
73 Handicraft and printing workers
731 Handicraft workers
7311 Precision-instrument makers and repairers
7312 Musical instrument makers and tuners
7313 Jewellery and precious-metal workers
7314 Potters and related workers
7315 Glass makers, cutters, grinders and finishers
7316 Sign writers, decorative painters, engravers and etchers
7317 Handicraft workers in wood, basketry and related materials
7318 Handicraft workers in textile, leather and related materials
7319 Handicraft workers not elsewhere classified
732 Printing trades workers
7321 Pre-press technicians
7322 Printers
7323 Print finishing and binding workers
74 Electrical and electronic trades workers
741 Electrical equipment installers and repairers
7411 Building and related electricians

7412 Electrical mechanics and fitters
7413 Electrical line installers and repairers
742 Electronics and telecommunications installers and repairers
7421 Electronics mechanics and servicers
7422 Information and communications technology installers and servicers
75 Food processing, wood working, garment and other craft and related trades workers
751 Food processing and related trades workers
7511 Butchers, fishmongers and related food preparers
7512 Bakers, pastry-cooks and confectionery makers
7513 Dairy-products makers
7514 Fruit, vegetable and related preservers
7515 Food and beverage tasters and graders
7516 Tobacco preparers and tobacco products makers
752 Wood treaters, cabinet-makers and related trades workers
7521 Wood treaters
7522 Cabinet-makers and related workers
7523 Woodworking-machine tool setters and operators
753 Garment and related trades workers
7531 Tailors, dressmakers, furriers and hatters
7532 Garment and related pattern-makers and cutters
7533 Sewing, embroidery and related workers
7534 Upholsterers and related workers
7535 Pelt dressers, tanners and fellmongers
7536 Shoemakers and related workers
754 Other craft and related workers
7541 Underwater divers
7542 Shotfirers and blasters
7543 Product graders and testers (excluding foods and beverages)
7544 Fumigators and other pest and weed controllers
7549 Craft and related workers not elsewhere classified

MAJOR GROUP 8: PLANT AND MACHINE OPERATORS, AND ASSEMBLERS
81 Stationary plant and machine operators
811 Mining and mineral processing plant operators
8111 Miners and quarriers
8112 Mineral and stone processing plant operators
8113 Well drillers and borers and related workers
8114 Cement, stone and other mineral products machine operators
812 Metal processing and finishing plant operators
8121 Metal processing plant operators
8122 Metal finishing, plating and coating machine operators
813 Chemical and photographic products plant and machine operators
8131 Chemical products plant and machine operators
8132 Photographic products machine operators
814 Rubber, plastic and paper products machine operators
8141 Rubber products machine operators
8142 Plastic products machine operators
8143 Paper products machine operators
815 Textile, fur and leather products machine operators
8151 Fibre preparing, spinning and winding machine operators
8152 Weaving and knitting machine operators
8153 Sewing machine operators
8154 Bleaching, dyeing and fabric cleaning machine operators
8155 Fur and leather preparing machine operators

8156 Shoemaking and related machine operators
8157 Laundry machine operators
8159 Textile, fur and leather products machine operators not elsewhere classified
816 Food and related products machine operators
8160 Food and related products machine operators
817 Wood processing and papermaking plant operators
8171 Pulp and papermaking plant operators
8172 Wood processing plant operators
818 Other stationary plant and machine operators
8181 Glass and ceramics plant operators
8182 Steam engine and boiler operators
8183 Packing, bottling and labelling machine operators
8189 Stationary plant and machine operators not elsewhere classified
82 Assemblers
821 Assemblers
8211 Mechanical machinery assemblers
8212 Electrical and electronic equipment assemblers
8219 Assemblers not elsewhere classified
83 Drivers and mobile plant operators
831 Locomotive engine drivers and related workers
8311 Locomotive engine drivers
8312 Railway brake, signal and switch operators
832 Car, van and motorcycle drivers
8321 Motorcycle drivers
8322 Car, taxi and van drivers
833 Heavy truck and bus drivers
8331 Bus and tram drivers
8332 Heavy truck and lorry drivers
834 Mobile plant operators
8341 Mobile farm and forestry plant operators
8342 Earthmoving and related plant operators
8343 Crane, hoist and related plant operators
8344 Lifting truck operators
835 Ships' deck crews and related workers
8350 Ships' deck crews and related workers

MAJOR GROUP 9: ELEMENTARY OCCUPATIONS
91 Cleaners and helpers
911 Domestic, hotel and office cleaners and helpers
9111 Domestic cleaners and helpers
9112 Cleaners and helpers in offices, hotels and other establishments
912 Vehicle, window, laundry and other hand cleaning workers
9121 Hand launderers and pressers
9122 Vehicle cleaners
9123 Window cleaners
9129 Other cleaning workers
92 Agricultural, forestry and fishery labourers
921 Agricultural, forestry and fishery labourers
9211 Crop farm labourers
9212 Livestock farm labourers
9213 Mixed crop and livestock farm labourers
9214 Garden and horticultural labourers
9215 Forestry labourers
9216 Fishery and aquaculture labourers

93 Labourers in mining, construction, manufacturing and transport
- 931 Mining and construction labourers
  - 9311 Mining and quarrying labourers
  - 9312 Civil engineering labourers
  - 9313 Building construction labourers
- 932 Manufacturing labourers
  - 9321 Hand packers
  - 9329 Manufacturing labourers not elsewhere classified
- 933 Transport and storage labourers
  - 9331 Hand and pedal vehicle drivers
  - 9332 Drivers of animal-drawn vehicles and machinery
  - 9333 Freight handlers
  - 9334 Shelf fillers

94 Food preparation assistants
- 941 Food preparation assistants
  - 9411 Fast food preparers
  - 9412 Kitchen helpers

95 Street and related sales and service workers
- 951 Street and related service workers
  - 9510 Street and related service workers
- 952 Street vendors (excluding food)
  - 9520 Street vendors (excluding food)

96 Refuse workers and other elementary workers
- 961 Refuse workers
  - 9611 Garbage and recycling collectors
  - 9612 Refuse sorters
  - 9613 Sweepers and related labourers
- 962 Other elementary workers
  - 9621 Messengers, package deliverers and luggage porters
  - 9622 Odd job persons
  - 9623 Meter readers and vending-machine collectors
  - 9624 Water and firewood collectors
  - 9629 Elementary workers not elsewhere classified

MAJOR GROUP 0: ARMED FORCES OCCUPATIONS

01 Commissioned armed forces officers
- 011 Commissioned armed forces officers
  - 0110 Commissioned armed forces officers

02 Non-commissioned armed forces officers
- 021 Non-commissioned armed forces officers
  - 0210 Non-commissioned armed forces officers

03 Armed forces occupations, other ranks
- 031 Armed forces occupations, other ranks
  - 0310 Armed forces occupations, other ranks

Ⅲ.9　GSS・世論調査と EASS 2016 調査項目の対応表

注：1）GSS ならびに各種世論調査における調査項目と設問文や選択肢が完全に一致する場合だけでなく、類似しているケースも含まれている。
2）GSS は 1972 年から 2016 年までの調査、世論調査は日本において比較的最近行われたものについて検討している。
3）※：主として基本的な属性で、世論調査以外の官庁統計（個人調査だけでなく制度調査を含む）などに対応する設問があるものを意味する。（例えば、就業構造基本統計調査、労働組合基礎調査、賃金労働制度等調査など）

No.	変数名	EASS 2016 変数ラベル	GSS 変数名	関連する世論調査など
1	v1	EASS study number		
2	v2	Country/region		
3	v3	Respondent number		
4	v4	How many family members	HOMPOP	厚生労働省「国民生活基礎調査」 1995,2005 SSM 調査研究会「社会階層と社会移動全国調査」（SSM95,SSM2005-J） 1999,2004,2009 日本家族社会学会全国家族調査委員会「全国家族調査」（NFRJ98,NFRJ03,NFRJ08） 2007～2014 東京大学社会科学研究所「働き方とライフスタイルの変化に関する全国調査」（JLPS-Y,JLPS-M）
5	v5	R: Number of siblings: older brothers	BRONUM SIBORDER (SIBS)	※
6	v6	R: Number of siblings: older sisters	SIBORDER SISNUM (SIBS)	※
7	v7	R: Number of siblings: respondent him/herself		
8	v8	R: Number of siblings: younger brothers	BRONUM SIBORDER (SIBS)	
9	v9	R: Number of siblings: younger sisters	SIBORDER SISNUM (SIBS)	※
10	v10	R: Total number of siblings including R and deceased	SIBS	※
11	s1_cntw	R: Total number of siblings alive	(SBALIVE1-9)	※
12	v11	SP: Number of siblings: older brothers	(SPSIBS)	1999,2009 日本家族社会学会全国家族調査委員会「全国家族調査」（NFRJ98,NFRJ08）
13	v12	SP: Number of siblings: older sisters		
14	v13	SP: Number of siblings: spouse him/herself		
15	v14	SP: Number of siblings: younger brothers		
16	v15	SP: Number of siblings: younger sisters		
17	v16	SP: Total number of siblings including spouse and deceased	SPSIBS	
18	s2_cntw	SP: Total number of siblings alive	(SPSIBS)	
19	v17	R: Total number of sons including deceased	(SONNUM)	
20	v18	R: Total number of daughters including deceased	(DAUNUM)	※
21	v19	Family2-12: Relation to R	RELATE1～ RELATE14 RELHHD1～ RELHHD14	※
28	v26			
35	v33			
42	v40			

49	v47		RELHH1～ RELHH14	
56	v54			
63	v61			
70	v68			
77	v75			
84	v82			
91	v89			
22	v20	Family2-12: Sex	GENDER1～ GENDER14	※
29	v27			
36	v34			
43	v41			
50	v48			
57	v55			
64	v62			
71	v69			
78	v76			
85	v83			
92	v90			
23	v21	Family2-12: Age	OLD1～ OLD14	※
30	v28			
37	v35			
44	v42			
51	v49			
58	v56			
65	v63			
72	v70			
79	v77			
86	v84			
93	v91			
24	v22	Family2-12: Marital status	MAR1～ MAR14	1999.1 日本家族社会学会全国家族調査委員会「第 1 回全国家族調査」(NFRJ98) 2004.1 日本家族社会学会全国家族調査委員会「第 2 回全国家族調査」(NFRJ03)
31	v29			
38	v36			
45	v43			
52	v50			
59	v57			
66	v64			
73	v71			
80	v78			
87	v85			
94	v92			
25	v23	Family2-12: Co-residence status	AWAY1～ AWAY14	※
32	v30			
39	v37			
46	v44			
53	v51			
60	v58			
67	v65			
74	v72			
81	v79			
88	v86			
95	v93			
26	v24	Family2-12: Reason for living elsewhere	WHERE1～14	
33	v31			
40	v38			
47	v45			
54	v52			
61	v59			

68	v66			
75	v73			
82	v80			
89	v87			
96	v94			
27	v25	Family2-12: Employment status		1999,2004,2009 日本家族社会学会全国家族調査委員会「全国家族調査」(NFRJ98,NFRJ03,NFRJ08)
34	v32			
41	v39			
48	v46			
55	v53			
62	v60			
69	v67			
76	v74			
83	v81			
90	v88			
97	v95			
98	v96	Child1-7 not co-residing: Sex and birth order	KDSEX1～9	※
105	v103			
112	v110			
119	v117			
126	v124			
133	v131			
140	v138			
99	v97	Child1-7 not co-residing: Age	KDYRBRN1～9	※
106	v104			
113	v111			
120	v118			
127	v125			
134	v132			
141	v139			
100	v98	Child1-7 not co-residing: Marital status		1999,2004 日本家族社会学会全国家族調査委員会「全国家族調査」(NFRJ98,NFRJ03) 2002.1 日本家族社会学会全国家族調査委員会「戦後日本の家族の歩み」(NFRJ-S01)
107	v105			
114	v112			
121	v119			
128	v126			
135	v133			
142	v140			
101	v99	Child1-7 not co-residing: Employment status	KDWORK1 KDWORK2	1999,2004 日本家族社会学会全国家族調査委員会「全国家族調査」(NFRJ98,NFRJ03)
108	v106			
115	v113			
122	v120			
129	v127			
136	v134			
143	v141			
102	v100	Child1-7 not co-residing: How far he/she live	SONTIME DAUTIME	1999,2004,2009 日本家族社会学会全国家族調査委員会「全国家族調査」(NFRJ98,NFRJ03,NFRJ08)
109	v107			
116	v114			
123	v121			
130	v128			
137	v135			
144	v142			
103	v101	Child1-7 not co-residing: How often f-to-f contact	SONVISIT DAUVISIT KIDVISIT	1999,2004,2009 日本家族社会学会全国家族調査委員会「全国家族調査」(NFRJ98,NFRJ03,NFRJ08)
110	v108			
117	v115			
124	v122			
131	v129			
138	v136			

145	v143			
104	v102	Child1-7 not co-residing: How often any other contact	SONCALL DAUCALL KIDCALL	1999,2004,2009 日本家族社会学会全国家族調査委員会「全国家族調査」(NFRJ98,NFRJ03,NFRJ08)
111	v109			
118	v116			
125	v123			
132	v130			
139	v137			
146	v144			
147	v145	Rs father: Alive or not	PADEATH PALIVE PALIVE1	1999,2004,2009 日本家族社会学会全国家族調査委員会「全国家族調査」(NFRJ98,NFRJ03,NFRJ08) 2002.1 日本家族社会学会全国家族調査委員会「戦後日本の家族の歩み」(NFRJ-S01) 2007.1 東京大学社会科学研究所「働き方とライフスタイルの変化に関する全国調査」(JLPS-Y(Wave1),JLPS-M(Wave1))
148	v146	Rs father: Age	PAYRBORN	1999,2004,2009 日本家族社会学会全国家族調査委員会「全国家族調査」(NFRJ98,NFRJ03,NFRJ08) 2005.11 2005 年 SSM 調査研究会「2005 年社会階層と社会移動全国調査」(SSM2005-J) 2007.1 東京大学社会科学研究所「働き方とライフスタイルの変化に関する全国調査」(JLPS-Y(Wave1),JLPS-M(Wave1))
149	v147	Rs father: Marital status		2004.1 日本家族社会学会全国家族調査委員会「第 2 回全国家族調査」(NFRJ03)
150	v148	Rs father: Employment status		1999,2004,2009 日本家族社会学会全国家族調査委員会「全国家族調査」(NFRJ98,NFRJ03,NFRJ08) 2007.1 東京大学社会科学研究所「働き方とライフスタイルの変化に関する全国調査」(JLPS-Y(Wave1),JLPS-M(Wave1))
151	v149	Rs father: With whom is he living		
152	v149_1cntw	R's father living arrangement-married sons		
153	v149_2cntw	R's father living arrangement-married daughters		
154	v149_3cntw	R's father living arrangement-unmarried children		
155	v149_4cntw	R's father living arrangement-spouse		
156	v149_5cntw	R's father living arrangement-living alone		
157	v149_6cntw	R's father living arrangement-living in the institution		
158	v149_7cntw	R's father living arrangement-other		
159	v149_8cntw	R's father living arrangement-dk,refused		
160	v150	Rs father: How far he lives	PATIME	1999,2004,2009 日本家族社会学会全国家族調査委員会「全国家族調査」(NFRJ98,NFRJ03,NFRJ08)
161	v151	Rs father: How often f-to-f contact	PAVISIT PAVISIT1	1999,2004,2009 日本家族社会学会全国家族調査委員会「全国家族調査」(NFRJ98,NFRJ03,NFRJ08)
162	v152	Rs father: How often any other contact	PACALL PACALL1	
163	v153	Rs mother: Alive or not	MADEATH MALIVE MALIVE1	1999,2004,2009 日本家族社会学会全国家族調査委員会「全国家族調査」(NFRJ98,NFRJ03,NFRJ08) 2002.1 日本家族社会学会全国家族調査委員会「戦後日本の家族の歩み」(NFRJ-S01) 2007.1 東京大学社会科学研究所「働き方とライフスタイルの変化に関する全国調査」(JLPS-Y(Wave1),JLPS-M(Wave1))

164	v154	Rs mother: Age	MAYRBORN	1999,2004,2009 日本家族社会学会全国家族調査委員会「全国家族調査」(NFRJ98,NFRJ03,NFRJ08) 2005.11 2005 年 SSM 調査研究会「2005 年社会階層と社会移動全国調査」(SSM2005-J) 2007.1 東京大学社会科学研究所「働き方とライフスタイルの変化に関する全国調査」(JLPS-Y(Wave1),JLPS-M(Wave1))
165	v155	Rs mother: Marital status		2004.1 日本家族社会学会全国家族調査委員会「第 2 回全国家族調査」(NFRJ03)
166	v156	Rs mother: Employment status		1 1999,2004,2009 日本家族社会学会全国家族調査委員会「全国家族調査」(NFRJ98,NFRJ03,NFRJ08) 2007.1 東京大学社会科学研究所「働き方とライフスタイルの変化に関する全国調査」(JLPS-Y(Wave1),JLPS-M(Wave1))
167	v157	Rs mother: With whom is she living		
168	v157_1cntw	R's mother living arrangement-married sons		
169	v157_2cntw	R's mother living arrangement-married daughters		
170	v157_3cntw	R's mother living arrangement-unmarried children		
171	v157_4cntw	R's mother living arrangement-spouse		
172	v157_5cntw	R's mother living arrangement-living alone		
173	v157_6cntw	R's mother living arrangement-living in the institution		
174	v157_7cntw	R's mother living arrangement-other		
175	v157_8cntw	R's mother living arrangement-dk,refused		
176	v158	Rs mother: How far she lives	MATIME MATIME1	1999,2004,2009 日本家族社会学会全国家族調査委員会「全国家族調査」(NFRJ98,NFRJ03,NFRJ08)
177	v159	Rs mother: How often f-to-f contact	MAVISIT MAVISIT1	1999,2004,2009 日本家族社会学会全国家族調査委員会「全国家族調査」(NFRJ98,NFRJ03,NFRJ08)
178	v160	Rs mother: How often any other contact	MACALL MACALL1	
179	v161	SPs father: Alive or not		1999,2004,2009 日本家族社会学会全国家族調査委員会「全国家族調査」(NFRJ98,NFRJ03,NFRJ08)
180	v162	SPs father: Age		1999,2004,2009 日本家族社会学会全国家族調査委員会「全国家族調査」(NFRJ98,NFRJ03,NFRJ08)
181	v163	SPs father: Marital status		2004.1 日本家族社会学会全国家族調査委員会「第 2 回全国家族調査」(NFRJ03)
182	v164	SPs father: Employment status		1999,2004,2009 日本家族社会学会全国家族調査委員会「全国家族調査」(NFRJ98,NFRJ03,NFRJ08)
183	v165	SPs father: With whom is he living		
184	v165_1cntw	SP's father living arrangement-married sons		
185	v165_2cntw	SP's father living arrangement-married daughters		
186	v165_3cntw	SP's father living arrangement-unmarried children		
187	v165_4cntw	SP's father living arrangement-spouse		
188	v165_5cntw	SP's father living arrangement-living alone		
189	v165_6cntw	SP's father living arrangement-living in the institution		

190	v165_7cntw	SP's father living arrangement-other		
191	v165_8cntw	SP's father living arrangement-dk,refused		
192	v166	SPs father: How far he lives		1999,2004,2009 日本家族社会学会全国家族調査委員会「全国家族調査」(NFRJ98,NFRJ03,NFRJ08)
193	v167	SPs father: How often f-to-f contact	(PARSLAW)	1999,2004,2009 日本家族社会学会全国家族調査委員会「全国家族調査」(NFRJ98,NFRJ03,NFRJ08)
194	v168	SPs father: How often any other contact		
195	v169	SPs mother: Alive or not		1999,2004,2009 日本家族社会学会全国家族調査委員会「全国家族調査」(NFRJ98,NFRJ03,NFRJ08)
196	v170	SPs mother: Age		1999,2004,2009 日本家族社会学会全国家族調査委員会「全国家族調査」(NFRJ98,NFRJ03,NFRJ08)
197	v171	SPs mother: Marital status		2004.1 日本家族社会学会全国家族調査委員会「第 2 回全国家族調査」(NFRJ03)
198	v172	SPs mother: Employment status		1999,2004,2009 日本家族社会学会全国家族調査委員会「全国家族調査」(NFRJ98,NFRJ03,NFRJ08)
199	v173	SPs mother: With whom is she living		
200	v173_1cntw	SP's mother living arrangement-married sons		
201	v173_2cntw	SP's mother living arrangement-married daughters		
202	v173_3cntw	SP's mother living arrangement-unmarried children		
203	v173_4cntw	SP's mother living arrangement-spouse		
204	v173_5cntw	SP's mother living arrangement-living alone		
205	v173_6cntw	SP's mother living arrangement-living in the institution		
206	v173_7cntw	SP's mother living arrangement-other		
207	v173_8cntw	SP's mother living arrangement-dk,refused		
208	v174	SPs mother: How far she lives		1999,2004,2009 日本家族社会学会全国家族調査委員会「全国家族調査」(NFRJ98,NFRJ03,NFRJ08)
209	v175	SPs mother: How often f-to-f contact	(PARSLAW)	1999,2004,2009 日本家族社会学会全国家族調査委員会「全国家族調査」(NFRJ98,NFRJ03,NFRJ08)
210	v176	SPs mother: How often any other contact		
211	v179	Attitude to financial support: married man to own parents		
212	v180	Attitude to financial support: married woman to own parents		
213	v181	Attitude to financial support: married man to SPs parents		
214	v182	Attitude to financial support: married woman to SPs parents		
215	v183	How frequently provided financial support: R to own parents		
216	v184	How frequently provided care work: R to own parents		
217	s3_cntw	How frequently listened personal problems: R to own parents		
218	v185	How frequently provided financial support: Own parents to R	(BORROW1) (BORROW2)	1999,2004,2009 日本家族社会学会全国家族調査委員会「全国家族調査」(NFRJ98,NFRJ03,NFRJ08)

219	v186	How frequently provided care work: Own parents to R	(CHORES1) (CHORES2)	1999,2004,2009 日本家族社会学会全国家族調査委員会「全国家族調査」(NFRJ98,NFRJ03,NFRJ08)
220	s5_cntw	How frequently listened personal problems: Own parents to R		
221	v187	Adult child with whom R contact most frequently	KIDMOST (DAUVISIT) (KIDVISIT) (SONVISIT)	
222	v188	Most frequently contacting child: co-reside or not	(KIDVISIT)	
223	v189	How frequently provided financial support: R to adult child		1999,2004,2009 日本家族社会学会全国家族調査委員会「全国家族調査」(NFRJ98,NFRJ03,NFRJ08) 2003,2008,2013 国立社会保障・人口問題研究所「全国家庭動向調査」
224	v190	How frequently provided care work: R to adult child		1999,2004,2009 日本家族社会学会全国家族調査委員会「全国家族調査」(NFRJ98,NFRJ03,NFRJ08) 2003,2008,2013 国立社会保障・人口問題研究所「全国家庭動向調査」
225	s7_cntw	How frequently listened personal problems: R to adult child		
226	v191	How frequently provided financial support: adult child to R	(BORROW1) (BORROW2)	1999,2004,2009 日本家族社会学会全国家族調査委員会「全国家族調査」(NFRJ98,NFRJ03,NFRJ08) 2003,2008,2013 国立社会保障・人口問題研究所「全国家庭動向調査」
227	v192	How frequently provided care work: adult child to R	(CHORES1) (CHORES2)	1999,2004,2009 日本家族社会学会全国家族調査委員会「全国家族調査」(NFRJ98,NFRJ03,NFRJ08) 2003,2008,2013 国立社会保障・人口問題研究所「全国家庭動向調査」
228	s9_cntw	How frequently listened personal problems: adult child to R		
229	v193	How frequently provided financial support: R to SPs parents		1999,2004,2009 日本家族社会学会全国家族調査委員会「全国家族調査」(NFRJ98,NFRJ03,NFRJ08) 2003,2008,2013 国立社会保障・人口問題研究所「全国家庭動向調査」
230	v194	How frequently provided care work: R to SPs parents		1999,2004,2009 日本家族社会学会全国家族調査委員会「全国家族調査」(NFRJ98,NFRJ03,NFRJ08) 2003,2008,2013 国立社会保障・人口問題研究所「全国家庭動向調査」
231	v195	How frequently provided financial support: SPs parents to R		1999,2004,2009 日本家族社会学会全国家族調査委員会「全国家族調査」(NFRJ98,NFRJ03,NFRJ08) 2003,2008,2013 国立社会保障・人口問題研究所「全国家庭動向調査」
232	v196	How frequently provided care work: SPs parents to R		1999,2004,2009 日本家族社会学会全国家族調査委員会「全国家族調査」(NFRJ98,NFRJ03,NFRJ08) 2003,2008,2013 国立社会保障・人口問題研究所「全国家庭動向調査」
233	v197	How often R prepare evening meal	COOKING1 (HWDUTIES) (RHHWORK)	1999,2004,2009 日本家族社会学会全国家族調査委員会「全国家族調査」(NFRJ98,NFRJ03,NFRJ08) 2002,2012 NHK 放送文化研究所「ISSP 国際比較調査『家庭と男女の役割』」 2002,2004,2007 内閣府「男女共同参画社会に関する世論調査」 2007～2014 東京大学社会科学研究所パネル調査プロジェクト「働き方とライフスタイルの変化に関する全国調査」(JLPS-Y, JLPS-M) 2013.7 住環境研究所「共働き家族の暮らしと意識に関する調査」

234	v198	How often R do the laundry	LAUNDRY1 (HWDUTIES) (RHHWORK)	1999,2004,2009 日本家族社会学会全国家族調査委員会「全国家族調査」(NFRJ98,NFRJ03,NFRJ08) 2002.6 内閣府「男女共同参画社会に関する世論調査」 2002,2012 NHK 放送文化研究所「ISSP 国際比較調査『家庭と男女の役割』」 2007～2014 東京大学社会科学研究所パネル調査プロジェクト「働き方とライフスタイルの変化に関する全国調査」(JLPS-Y, JLPS-M) 2013.7 住環境研究所「共働き家族の暮らしと意識に関する調査」
235	v199	How often R clean the house	CLEAN1 (HWDUTIES) (RHHWORK)	1999,2004,2009 日本家族社会学会全国家族調査委員会「全国家族調査」(NFRJ98,NFRJ03,NFRJ08) 2002,2004,2007 内閣府「男女共同参画社会に関する世論調査」 2007～2014 東京大学社会科学研究所パネル調査プロジェクト「働き方とライフスタイルの変化に関する全国調査」(JLPS-Y, JLPS-M) 2013.7 住環境研究所「共働き家族の暮らしと意識に関する調査」
236	v199n	How often R make simple home repairs		
237	s11	How often R shop for groceries	SHOP1 (HWDUTIES) (RHHWORK)	1999,2004,2009 日本家族社会学会全国家族調査委員会「全国家族調査」(NFRJ98,NFRJ03,NFRJ08) 2002,2012 NHK 放送文化研究所「ISSP 国際比較調査『家庭と男女の役割』」 2013.7 住環境研究所「共働き家族の暮らしと意識に関する調査」
238	s12_jptw	How often R take out the garbage	(HWDUTIES) (RHHWORK)	
239	v200	Preferred sex of child	(CHLDSEX) (CHLDSEX1)	1995.7 電通総研・日本リサーチセンター「世界価値観調査」(WVS Wave3) 2002,2005,2010,2015 国立社会保障・人口問題研究所「出生動向基本調査」 2003,2008,2013 統計数理研究所「日本人の国民性調査」 2000～2006 家計経済研究所「消費生活に関するパネル調査」 2009.2 内閣府「アジア地域（韓国、シンガポール、日本）における少子化社会対策の比較調査」
240	v201	Most responsible persons for caring parents	(KIDPARS)	1983 生命保険文化センター「家族の変化と生活設計に関する調査」(妻用・夫用調査票) 2001 内閣府「国民生活選好度調査」 2008 日本家族社会学会全国家族調査研究会「全国家族調査」(NFRJ08)
241	v201na_jp	Elder's medical treatment and nursing care		
242	v201nb_jp	Elder's livelihood		
243	v201nc_jp	Children's rearing and care work		
244	v201nd_jp	Children's educational cost		
245	v201na_cntw	Providing care for the elderly who need it		
246	v201nb_cntw	Ensuring reasonable living standards for the elderly		
247	v201nc_cntw	Raising children		
248	v201nd_cntw	Paying for children		
249	v202	Husband should be older than wife		2002,2005,2010,2015　国立社会保障・人口問題研究所「出生動向基本調査」(夫婦調査)

250	v203	Not necessary to have children in marriage	IMPKIDS KIDLESS MARKIDS NOKIDS	1999 内閣府「少子化に関する世論調査」 1999,2004,2009 日本家族社会学会全国家族調査委員会「全国家族調査」(NFRJ98,NFRJ03,NFRJ08) 2001,2005 内閣府「国民生活選好度調査」 2001 読売新聞社「家族像」(『日本の世論』) 2002,2005,2010,2015 国立社会保障・人口問題研究所「出生動向基本調査」(夫婦調査) 2003～2008 NHK 放送文化研究所「日本人の意識」調査 2004.12 NHK 放送文化研究所 「現代日本人のライフスタイル 2004」 2004 毎日新聞社「人口・家族・世代世論調査 (第 1 回)」 2004,2007,2016 内閣府「男女共同参画社会に関する世論調査」 2012～2017 厚生労働省「21 世紀成年者縦断調査(平成 24 年成年者)」
251	v204	Married men happier than unmarried	MEMARRY	2004.12 NHK 放送文化研究所 「現代日本人のライフスタイル 2004」 2012.11 NHK 放送文化研究所「ISSP 国際比較調査『家庭と男女と役割』」
252	v205	Married women happier than unmarried	FEMARRY	1992.11 内閣府「男女平等に関する世論調査」 2004.12 NHK 放送文化研究所「現代日本人のライフスタイル 2004」 2004,2007,2016 内閣府「男女共同参画社会に関する世論調査」
253	v206	OK to live together w/o getting married	COHABOK COHABFST	2005 内閣府「国民生活選好度調査」 2002,2005,2010,2015 国立社会保障・人口問題研究所「出生動向基本調査」 2004.12 NHK 放送文化研究所「現代日本人のライフスタイル」 2005 第一生命経済研所「定点調査から見えてくる家族の変化」
254	v207	Divorce after children grown up	(DIVIFKD1)	2004.12 NHK 放送文化研究所 「現代日本人のライフスタイル 2004」
255	v208	Divorce is best when can't work out marriage	DIVBEST (MARDIV) (MARNOMAR)	2001.5 内閣府「国民生活選好度調査」 1997.1 日本家族社会学会全国家族調査委員会「少子化と親子関係に関する調査」 2001,2003 第一生命経済研究所「今後の生活に関するアンケート」 2002.12 朝日新聞社「第 25 回定期国民意識調査」 2002,2005,2010,2015 国立社会保障・人口問題研究所「出生動向基本調査」(夫婦調査) 2004.12 NHK 放送文化研究所「現代日本人のライフスタイル 2004」 2004,2007,2016 内閣府「男女共同参画社会に関する世論調査」 2005 第一生命経済研「定点調査から見えてくる家族の変化」 2009.1 日本家族社会学会「全国家族調査」(NFRJ08)
256	v209	Important for wife to help husbands career	FEHELP	1992.11 内閣府 「男女平等に関する世論調査」 2012～2017 厚生労働省「21 世紀成年者縦断調査(平成 24 年成年者)」

257	v210	Husband job to earn money wife job to care home	HUBBYWK1 HUBBYWRK (FEFAM) (FEHOME) (MRMOM) (TRADMOD)	2001 読売新聞社「家族像」(『日本の世論』) 2002.12 朝日新聞社「第 25 回定期国民意識調査」 2002,2005,2010,2015 国立社会保障・人口問題研究所「出生動向基本調査」(夫婦調査) 2003.1 第一生命経済研究所「2004-05 ライフデザイン白書」 2003,2008,2013 NHK 放送文化研究所「日本人の意識」調査 2004.8 労働政策研究・研修機構「第 4 回勤労生活に関する調査」 2004.12 NHK 放送文化研究所 「現代日本人のライフスタイル 2004」 2004,2007,2016 内閣府「男女共同参画社会に関する世論調査」 2009.1 日本家族社会学会「全国家族調査」(NFRJ08) 2012.11 NHK 放送文化研究所「ISSP 国際比較調査『家庭と男女と役割』」 2012～2017 厚生労働省「21 世紀成年者縦断調査(平成 24 年成年者)」
258	v210n	Not good for a pre-school child if the mother is working		2004.12 NHK 放送文化研究所 「現代日本人のライフスタイル 2004」 2016.9 内閣府「男女共同参画社会に関する世論調査」
259	v212_cnkr	OK for women to be laid-off during recession	LAYOFFS (FEJOBAFF)	
260	v212_tw			
261	v213	Authority of father should be respected	(TALKBACK)	1983.10 生命保険文化センター「家族の変化と生活設計に関する調査」(妻用・夫用調査票) 1991.5 ドイツ日本研究所,ウルリッヒ・メーワルト「日本人の価値意識に関する調査」 2003,2008,2013 国立社会保障・人口問題研究所「全国家庭動向調査」
262	v214	Filial piety: Children must do something for honoring parents		
263	v217	Filial piety: One must have at least one son		1986.3 内閣府「家族・家庭に関する世論調査」 2001.5 内閣府「国民生活選好度調査」
264	s14_cn	Be grateful to parents for raising me		
265	s14_tw	Be grateful to parents for raising me		
266	s15_cn	No matter how one should treat parents well		
267	s15_tw	No matter how one should treat parents well		
268	s16_cn	Should give up interest to fulfill parents expectation		
269	s16_tw	Should give up interest to fulfill parents expectation		
270	s17_cn	Support parents to make them more comfortable		
271	s17_tw	Support parents to make them more comfortable		
272	v218	Married woman should help SPs family first		
273	v219	Must put familial well-being before one's own		1983.10 生命保険文化センター「家族の変化と生活設計に関する調査」(妻用・夫用調査票) 1994.8 生命保険文化センター「夫婦の生活意識に関する調査」 2001,2007 内閣府「国民生活選好度調査」 2001,2003 第一生命経済研究所「今後の生活に関するアンケート」

274	v220	How satisfied with Rs life		1995,2005 SSM 調査研究会「社会階層と社会移動全国調査」(SSM95,SSM2005-J) 2000～2017 内閣府「国民生活に関する世論調査」 2001.7 生命保険文化センター「生活者の価値観に関する調査」 2001,2002,2006,2007,2009,2010 内閣府「国民生活選好度調査」 2004,2009 日本家族社会学会全国家族調査委員会「全国家族調査」(NFRJ03,NFRJ08) 2003,2008,2013 NHK 放送文化研究所「日本人の意識」調査 2007～2014 東京大学社会科学研究所パネル調査プロジェクト「働き方とライフスタイルの変化に関する全国調査」(JLPS-Y, JLPS-M))
275	v221	How often family have supper together		2003.10 味の素（株)「AMC 調査」 2004.1 日本家族社会学会全国家族調査委員会「第 2 回全国家族調査」(NFRJ03) 2005～2017 内閣府「食育に関する意識調査」
276	v222	How often family do leisure together		
277	v223	Married and widowed: When R married current SP		
278	v224	Married and widowed: Age of current marriage	(AGEWED)	
279	v225	Married and widowed: Current marriage is Rs first one		
280	v226	Married and widowed: Age of first marriage	AGEWED	※
281	v227	Married and widowed: Current marriage is SPs first one	SPMARNUM	2001 日本家族社会学会全国家族調査委員会「戦後日本の家族の歩み」(NFRJ-S01) 2009.1 日本家族社会学会「全国家族調査」(NFRJ08)
282	v228	Married and widowed: How R got to know SP		2001 日本家族社会学会全国家族調査委員会「戦後日本の家族の歩み」(NFRJ-S01) 2002,2005,2010,2015 国立社会保障・人口問題研究所「出生動向基本調査」
283	v229	Arranged marriage: who arranged the first meeting		2002,2005,2010,2015 国立社会保障・人口問題研究所「出生動向基本調査」」
284	v230	Love marriage: Where R met SP		2002,2005,2010,2015 国立社会保障・人口問題研究所「出生動向基本調査」
285	v231	Parents influence on the decision of current marriage partner		2004.1 日本家族社会学会全国家族調査委員会「第 2 回家族についての全国調査」(NFRJ03)
286	v232	How true: SP listens to my troubles	(BRKDHLP1-3) (DOWN1-2) (DOWN1A-2A) (CHANGE1-2)	1999,2008 家計経済研究所「現代核家族調査」(妻用調査票・夫用調査票] 1999,2004,2009 日本家族社会学会全国家族調査委員会「全国家族調査」(NFRJ98,NFRJ03,NFRJ08) 2003,2008,2013 国立社会保障・人口問題研究所「全国家庭動向調査」
287	v233	How true: SP speaks his/her troubles to me		1999,2008 家計経済研究所「現代核家族調査」(妻用調査票・夫用調査票) 1999,2004,2009 日本家族社会学会全国家族調査委員会「全国家族調査」(NFRJ98,NFRJ03,NFRJ08)
288	v234	How often SP prepares evening meal	(COOKING1) (DINNER) (HHWKFAIR) (SPHHWORK) (SPHMEWRK)	1999,2004,2009 日本家族社会学会全国家族調査委員会「全国家族調査」(NFRJ98,NFRJ03,NFRJ08) 2003,2008,2013 国立社会保障・人口問題研究所「全国家庭動向調査」 2012～2017 厚生労働省「21 世紀成年者縦断調査(平成 24 年成年者)」
289	v235	How often SP does the laundry	(HHWKFAIR) (LAUNDRY) (LAUNDRY1) (SPHHWORK) (SPHMEWRK)	1999,2004,2009 日本家族社会学会全国家族調査委員会「全国家族調査」(NFRJ98,NFRJ03,NFRJ08) 2003,2008,2013 国立社会保障・人口問題研究所「全国家庭動向調査」 2012～2017 厚生労働省「21 世紀成年者縦断調査(平成 24 年成年者)」

290	v236	How often SP cleans the house	(CLEAN1) (HHWKFAIR) (SPHHWORK) (SPHMEWRK)	1999,2004,2009 日本家族社会学会全国家族調査委員会「全国家族調査」(NFRJ98,NFRJ03,NFRJ08) 2003,2008,2013 国立社会保障・人口問題研究所「全国家庭動向調査」 2012～2017 厚生労働省「21 世紀成年者縦断調査(平成 24 年成年者)」
291	v236n	How often SP make simple home repairs		
292	s19	How often SP shops for groceries	(HHWKFAIR) (SHOP1) (SHOPFOOD) (SPHHWORK) (SPHMEWRK)	1999,2004,2009 日本家族社会学会全国家族調査委員会「全国家族調査」(NFRJ98,NFRJ03,NFRJ08) 2003,2008,2013 国立社会保障・人口問題研究所「全国家庭動向調査」 2012～2017 厚生労働省「21 世紀成年者縦断調査(平成 24 年成年者)」
293	s20_jptw	How often SP takes out the garbage	(HHWKFAIR) (SPHHWORK) (SPHMEWRK)	
294	v237	Who decides: Children discipline and educ	DECKIDS	1992.11 内閣府「男女平等に関する世論調査」 2004.12 NHK 放送文化研究所 「現代日本人のライフスタイル 2004」
295	v238	Who decides: Support for Rs parents		1992.11 内閣府「男女平等に関する世論調査」
296	s21_cjt	Who decides: Allocation of living expenses	FAMBUDGT FAMFINAN	1992.11 内閣府「男女平等に関する世論調査」 1999,2004,2009 日本家族社会学会全国家族調査委員会「全国家族調査」(NFRJ98,NFRJ03,NFRJ08) 1999 家計経済研究所「現代核家族調査」 2002,2004 内閣府「男女共同参画社会に関する世論調査」 2004.12 NHK 放送文化研究所 「現代日本人のライフスタイル 2004」
297	v239	Who decides: Purchase higher cost items	BUYTHNGS (DECAUTO) (DECBED)	1992.11 内閣府「男女平等に関する世論調査」 1999 家計経済研究所「現代核家族調査」 2002,2004 内閣府「男女共同参画社会に関する世論調査」 2004.12 NHK 放送文化研究所 「現代日本人のライフスタイル 2004」
298	v240	Marital satisfaction	HAPMAR	1999.2 内閣府「少子化に関する世論調査」 1999,2004,2009 日本家族社会学会全国家族調査委員会「全国家族調査」(NFRJ98,NFRJ03,NFRJ08) 1999 家計経済研究所「現代核家族調査」 2004.12 NHK 放送文化研究所 「現代日本人のライフスタイル 2004」
299	v241	Financial assistance from Rs parents since marriage		2006.9 家計経済研究所「消費生活に関するパネル調査」(第 14 年度)
300	v242	Financial assistance from SPs parents since marriage		2006.9 家計経済研究所「消費生活に関するパネル調査」(第 14 年度)
301	v243	Health condition: R	HEALTH HEALTH1	1995,2000,2005,2010 電通総研・日本リサーチセンター「世界価値観調査」(WVS Wave3～Wave6) 2000.2 総理府「生活習慣病に関する世論調査」 2002.12 朝日新聞社「第 25 回定期国民意識調査」 2004,2006,2009,2014 内閣府「体力・スポーツに関する世論調査」 2007,2008,2009,2011 時事通信社「健康とスポーツに関する世論調査」 2007～2014 東京大学社会科学研究所パネル調査プロジェクト「働き方とライフスタイルの変化に関する全国調査」(JLPS-Y, JLPS-M) 2009.2 NHK 放送文化研究所「健康に関する世論調査」 2012,2013,2014 内閣府経済社会総合研究所「生活の質に関する調査」
302	v243_jp			
303	v244	Health condition: SP		1999,2004,2009 日本家族社会学会全国家族調査委員会「全国家族調査」(NFRJ98,NFRJ03,NFRJ08) 2005～2017 厚生労働省「中高年者縦断調査」
304	v244_jp			

305	v245	Health condition: Rs father	(PADEATH) (PALIVE) (PALIVE1)	2003,2008,2013 国立社会保障・人口問題研究所「全国家庭動向調査」
306	v245_jp			
307	v246	Health condition: Rs mother	(MADEATH) (MALIVE) (MALIVE1)	2003,2008,2013 国立社会保障・人口問題研究所「全国家庭動向調査」
308	v246_jp			
309	v247	Health condition: SPs father		2003,2008,2013 国立社会保障・人口問題研究所「全国家庭動向調査」
310	v247_jp			
311	v248	Health condition: SPs mother		2003,2008,2013 国立社会保障・人口問題研究所「全国家庭動向調査」
312	v248_jp			
313	v249	Where R lived the longest before age 15	RES16	2005 年 SSM 調査研究会「2005 年社会階層と社会移動全国調査」(SSM2005-J)
314	v250	Desirable for three generations	AGED	2002.12 朝日新聞社「第 25 回定期国民意識調査」 2000～2002,2004～2016 内閣府「国民生活に関する世論調査」
315	s28_jp	Have R ever provided nursing care to family member	CARESICK CARESIK1	1987.5 生命保険文化センター「老後生活と介護に関する調査」 1990.9 生命保険文化センター「高齢者の介護に関する調査」 2002.1 日本家族社会学会全国家族調査委員会「戦後日本の家族の歩み」(NFRJ-S01) 2005～2017 厚生労働省「中高年者縦断調査」
316	s29_jp	Has SP ever provided nursing care to family member	CARESICK CARESIK1	1987.5 生命保険文化センター「老後生活と介護に関する調査」 1990.9 生命保険文化センター「高齢者の介護に関する調査」 2002.1 日本家族社会学会全国家族調査委員会「戦後日本の家族の歩み」(NFRJ-S01) 2005～2017 厚生労働省「中高年者縦断調査」
317	s30_jp1	If R have taken care: Whose care have R done: Spouse	(CARESIK1) (CARESICK)	1987.5 生命保険文化センター「老後生活と介護に関する調査」 1990.9 生命保険文化センター「高齢者の介護に関する調査」 2002.1 日本家族社会学会全国家族調査委員会「戦後日本の家族の歩み」(NFRJ-S01) 2005～2017 厚生労働省「中高年者縦断調査」
318	s30_jp2	If R have taken care: Whose care have R done: Rs parents		
319	s30_jp3	If R have taken care: Whose care have R done: SPs parents		
320	s30_jp4	If R have taken care: Whose care have R done: other family members		
321	s31_jp1	If SP has taken care: Whose care has SP done: Respondent		1987.5 生命保険文化センター「老後生活と介護に関する調査」 1990.9 生命保険文化センター「高齢者の介護に関する調査」 2002.1 日本家族社会学会全国家族調査委員会「戦後日本の家族の歩み」(NFRJ-S01) 2005～2017 厚生労働省「中高年者縦断調査」
322	s31_jp2	If SP has taken care: Whose care has SP done: Spouse		
323	s31_jp3	If SP has taken care: Whose care has SP done: SPs parents		
324	s31_jp4	If SP has taken care: Whose care has SP done: other family members		

325	sex	R: Sex	SEX	※
326	age	R: Age	AGE	※
327	marital	R: Marital status	MARITAL MARUNION POSSLQ POSSLQY	※
328	mainstat	R: Main status	CURWKPAY WORKNOW WRKSTAT	※
329	relig	R: Religious main groups	RELIG	1995,2000,2005,2010 電通総研・日本リサーチセンター「世界価値観調査」(WVS Wave3～Wave6) 1998,2008 NHK 放送文化研究所「ISSP 国際比較調査『宗教』」 2003～2013 NHK 放送文化研究所「日本人の意識」調査
330	topbot	R: Top bottom self-placement 10 pt scale	FAMRNK RANK	1995,2000,2005,2010 電通総研・日本リサーチセンター「世界価値観調査」(WVS Wave3～Wave6) 1995,2005 SSM 調査研究会「社会階層と社会移動全国調査」(SSM95, SSM2005-J) 2000～2017 内閣府「国民生活に関する世論調査」 2000～2017 内閣府「社会意識に関する世論調査」 2001,2004,2007,2011,2015 労働政策研究・研修機構「勤労生活に関する調査」 2003,2008,2013 統計数理研究所「日本人の国民性調査」 2004 読売新聞社「読売全国世論調査」 2005.3 朝日新聞社「日・韓・中・国際調査」 2007,2011 池田謙一ほか「アジアンバロメーター」(ABS2,ABS3) 2007～2014 東京大学社会科学研究所「働き方とライフスタイルの変化に関する全国調査」(JLPS-Y,JLPS-M) 2009.11 NHK 放送文化研究所「ISSP 国際比較調査『社会的不平等』」
331	urbrural	R: Self-assessment of community type	COMTYPE	1995,2005 SSM 調査研究会「社会階層と社会移動全国調査」(SSM95,SSM2005-J) 2007.1 東京大学社会科学研究所「働き方とライフスタイルの変化に関する全国調査」(JLPS-Y(Wave1),JLPS-M(Wave1))
332	cn_reg	R: Region: China	REGION	※
333	jp_reg	R: Region: Japan		
334	kr_reg	R: Region: South Korea		
335	tw_reg	R: Region: Taiwan		
336	happy_ckt	R: General happiness	HAPPY HAPPY7 HAPUNHAP	1995,2000,2005,2010 電通総研・日本リサーチセンター「世界価値観調査」(WVS Wave3～Wave6) 2003～2013 大阪大学社会経済研究所「くらしの好みと満足度についてのアンケート」 2008.2 朝日新聞社「政治・社会意識基本調査」 2009～2016 NHK 放送文化研究所「参院選後の政治意識」 2008,2010～2012 内閣府「国民生活選好度調査」 2012 朝日新聞社「郵送調査『日本人と絆』」 2013.9 電通こころラボ「日本人の幸福度調査」 2013.10 統計数理研究所「日本人の国民性調査」
337	happy_jp			
338	educyrs	R: Education I: Years of schooling	COLDEG1 DEGREE DIPGED EDUC	※
339	degree	R: Education II: Highest education level	COLDEG1 DEGREE DIPGED EDUC	※

340	inschl	R: Education I sub: Still in school	DEGREE EDUC WRKSTAT	※
341	emprel	R: Employment relationship	EMPLOYER OWNBIZ WKFAMBIZ WRKSLF WRKTYPE	2002.8 国民生活金融公庫総合研究所「自己雇用者（≒自営業者）に関する実態調査」 2003.11 リクルートワークス研究所「個人事業主（サービス業）の独立開業に関する実態調査 2004」
342	fullpart	R: Working full- or part-time	WRKSTAT WRKTYPE (PARTFULL)	※
343	wrkhrs	R: Working hours per week	HRS1 HRS2 (WORKWEEK)	2001～ 連合総合生活開発研究所「勤労者の仕事と暮らしについてのアンケート」 2004.1 労働政策研究・研修機構「労働者の働く意欲と雇用管理のあり方に関する調査」 2005.11 2005 年 SSM 調査研究会「2005 年社会階層と社会移動日本調査」(SSM2005-J) 2007.1 東京大学社会科学研究所「働き方とライフスタイルの変化に関する全国調査」(JLPS)
344	empcntrt	R: Employment contract of wage employees	WRKTYPE (WRKSTAT) (PARTFULL)	※
345	typorg1	R: Type of organization/firm, profit-non-profit	WORKFOR WRKGOVT	2001,2003,2005 第一生命経済研究所「今後の生活に関するアンケート」
346	typorg2	R: Type of organization/firm, public, private	PARTORG WORKFOR WRKGOVT	※
347	firmscale	About how many people work at the location where you work now?	NUMEMPS NUMORG ORGSIZE TOTALNUM	※
348	firmscale_kr	About how many people work at the location where you work now?	NUMEMPS NUMORG ORGSIZE TOTALNUM	※
349	tenure1	How long have you been working for the current company/organization? Years	CUREMPYR EMPYEARS JOBYEAES OTHYRS YEARSJOB	※
350	isco08	R: Occupation ILO, ISCO 2008 4-digit	ISCO68 ISCO681 ISCO88 ISCO08 OCC OCC10 OCC80 PRESTG80 PRESTIGE	※
351	isco08l	R: Occupation ILO, ISCO 2008 4-digit: Last job	(LASTJOB)	※
352	cn_rinc	R: Earnings from jobs (both main and part-time jobs): China	REALRINC RINCOM77 RINCOM82 RINCOM86 RINCOM91 RINCOM98 RINCOM06 RINCOME	※
353	jp_rinc	R: Earnings from main job: Japan		
354	kr_rinc	R: Earnings from main job: South Korea		
355	tw_rinc	R: Earnings from jobs (both main and part-time jobs): Taiwan		

356	cn_rincx	R: Income other than jobs: China	REALRINC RINCOM77 RINCOM82 RINCOM86 RINCOM91 RINCOM98 RINCOM06 RINCOME	※
357	jp_rincx	R: Income other than main job: Japan		
358	kr_rincx	R: Income other than main job: South Korea (Unit: 10,000 won)		
359	tw_rincx	R: Income other than jobs: Taiwan		
360	hhdnum	Number of household members	HOMPOP	厚生労働省「国民生活基礎調査」 1995,2005 SSM 調査研究会「社会階層と社会移動全国調査」(SSM95,SSM2005-J) 1999,2004,2009 日本家族社会学会全国家族調査委員会「全国家族調査」(NFRJ98,NFRJ03,NFRJ08) 2007～2014 東京大学社会科学研究所「働き方とライフスタイルの変化に関する全国調査」(JLPS-Y,JLPS-M)
361	cn_hinc	Total household income: China	INCOME INCOME72 INCOME77 INCOME82 INCOME86 INCOME91 INCOME98 INCOME06 REALINC	※
362	jp_hinc	Total household income: Japan		
363	kr_hinc	Total household income: South Korea		
364	tw_hinc	Total household income: Taiwan		
365	rltvhinc	Household income compared	FINRELA	1995,2005 SSM 調査研究会「社会階層と社会移動全国調査」(SSM95,SSM2005-J) 2003,2008,2013 統計数理研究所「日本人の国民性調査」 2007～2014 東京大学社会科学研究所パネル調査プロジェクト「働き方とライフスタイルの変化に関する全国調査」(JLPS-Y, JLPS-M)
366	hmsp	R: Household member: Spouse	RELATE1- RELATE14 RELHHD1- RELHHD14 RELHH1- RELHH14	※
367	hmchld	R: Household member: Own Child	KDALIVE1-9 RELATE1- RELATE14 RELHHD1- RELHHD14 RELHH1- RELHH14	※
368	hmprnt	R: Household member: Own Parent	RELATE1- RELATE14 RELHH1- RELHH14	1999,2004,2009 日本家族社会学会全国家族調査委員会「全国家族調査」(NFRJ98,NFRJ03,NFRJ08)
369	hmsib	R: Household member: Own Sibling	RELATE1- RELATE14 RELHH1- RELHH14	
370	hmgprnt	R: Household member: Own Grandparent	RELATE1- RELATE14 RELHH1- RELHH14	
371	hmchldsp	R: Household member: Child’s spouse		
372	hmgdchld	R: Household member: Grandchild		

373	hmspprnt	R: Household member: Spouse's parent		
374	hmrltv	R: Household member: Other relatives		
375	hmnorltv	R: Household member: Non-relatives		
376	hmalone	R: Household member: Living alone	HOMPOP	厚生労働省「国民生活基礎調査」 1995,2005 SSM 調査研究会「社会階層と社会移動全国調査」(SSM95,SSM2005-J) 1999,2004,2009 日本家族社会学会全国家族調査委員会「全国家族調査」(NFRJ98,NFRJ03,NFRJ08) 2007～2014 東京大学社会科学研究所「働き方とライフスタイルの変化に関する全国調査」(JLPS-Y,JLPS-M)
377	ttlcnum	R: Total number of children	CHILDS	2002,2005,2010,2015 国立社会保障・人口問題研究所「出生動向基本調査」 1999,2004,2009 日本家族社会学会全国家族調査委員会「全国家族調査」(NFRJ98,NFRJ03,NFRJ08) 2002.1 日本家族社会学会全国家族調査委員会「戦後日本の家族の歩み」(NFRJ-S01) 2005.11 2005 年 SSM 調査研究会「2005 年社会階層と社会移動全国調査」(SSM2005-J) 2007～2014 東京大学社会科学研究所「働き方とライフスタイルの変化に関する全国調査」(JLPS-Y,JLPS-M)
378	weight	Weighting factor	FORMWT. OVERSAMP WTSS WTSSALL WTSSNR	
379	spage	SP: Age	SPYRBORN	1995,2005 SSM 調査研究会「社会階層と社会移動全国調査」(SSM95,SSM2005-J) 1999,2004,2009 日本家族社会学会全国家族調査委員会「全国家族調査」(NFRJ98,NFRJ03,NFRJ08) 2002.1 日本家族社会学会全国家族調査委員会「戦後日本の家族の歩み」(NFRJ-S01) 2007～2014 東京大学社会科学研究所「働き方とライフスタイルの変化に関する全国調査」(JLPS-Y,JLPS-M)
380	spmainst	SP: Main status	SPWRKSTA	※
381	spedyrs	SP: Education I: Years of schooling	SPDEG SPEDUC SPDIPGED SPWRKSTA	※
382	spdegr	SP: Education II: Highest education level	SPDEG SPEDUC SPDIPGED	※
383	spinschl	SP: Education I sub: Still in school	SPDEG SPEDUC SPDIPGED SPWRKSTA	※
384	spemprel	SP: Employment relationship	SPWRKSTA SPWRKSLF	※
385	spfullpt	SP: Working full- or part-time	SPWRKSTA	※
386	spwrkhrs	SP: Working hours per week	SPHRS1 SPHRS2	※
387	spempcnt	SP: Employment contract of wage employees	SPWRKSTA	※
388	styporg1	SP: Type of organization/firm, profit-non-profit	SPWRKGVT	
389	styporg2	SP: Type of organization/firm, public, private	SPLOCNUM SPWRKGVT	※

390	spisco08	SP: Occupation ILO, ISCO 2008 4-digit	SPISC681 SPISCO68 SPISCO88 SPISCO08 SPOCC SPOCC10 SPOCC80 SPPRES SPPRES80	※
391	cn_spinc	SP: Earnings from jobs (both main and part-time jobs): China		※
392	jp_spinc	SP: Earnings from main job: Japan		
393	kr_spinc	SP: Earnings from main job: South Korea		
394	tw_spinc	SP: Earnings from jobs (both main and part-time jobs): Taiwan		
395	cn_sincx	SP: Income other than jobs: China		1995,2005 SSM 調査研究会「社会階層と社会移動全国調査」（SSM95,SSM2005-J） 1999,2004,2009 日本家族社会学会全国家族調査委員会「全国家族調査」（NFRJ98,NFRJ03,NFRJ08） 2007～2014 東京大学社会科学研究所「働き方とライフスタイルの変化に関する全国調査」（JLPS-Y,JLPS-M）
396	jp_sincx	SP: Income other than main job: Japan		
397	kr_sincx	SP: Income other than main job: South Korea (Unit: 10,000 won)		
398	tw_sincx	SP: Income other than jobs: Taiwan		
399	paedyrs	PA: Education I: Years of schooling	PADEG PAEDUC	※
400	padegr	PA: Education II: Highest education level	PADEG PAEDUC	※
401	maedyrs	MA: Education I: Years of schooling	MADEG MAEDUC	※
402	madegr	MA: Education II: Highest education level	MADEG MAEDUC	※

大阪商業大学 JGSS 研究センター

〒577-8505　大阪府東大阪市御厨栄町 4-1-10
Tel：06-6785-6013　Fax：06-6785-6011
E-mail: jgss@daishodai.ac.jp
https://jgss.daishodai.ac.jp

2020 年 11 月 30 日発行（非売品）

文 部 科 学 省「特色ある共同研究拠点の整備の推進事業 機能強化支援」
日本学術振興会「科学研究費補助金・基盤研究 A（JP17H01007)」
「人文学・社会科学データインフラストラクチャー構築推進事業
（JPJS0021807718)」

East Asian Social Survey
EASS 2016 Family Module
Codebook

編 集・発 行

日本版総合的社会調査共同研究拠点
大阪商業大学 JGSS 研究センター

印 刷

キンコーズ・ジャパン(株)