



The Ministry of Education, Culture, Sports, Science and Technology of Japan
 The Project of "Gakujutsu-Frontier Suishinkyoten" (a key institute on the frontiers of academic projects)

Fifth International Comparative Survey on Values and Behavioral Patterns

IDUSE

BLOCK

PREF

SIZE

| | Day of Visit | | Time | | Present | | | |
|--|--------------|---------|------|-----|---------|---------|-------------|-------------|
| 1 | Month | Day () | Hr | Min | am / pm | Subject | Family only | Not present |
| 2 | Month | Day () | Hr | Min | am / pm | Subject | Family only | Not present |
| 3 | Month | Day () | Hr | Min | am / pm | Subject | Family only | Not present |
| 4 | Month | Day () | Hr | Min | am / pm | Subject | Family only | Not present |
| 5 | Month | Day () | Hr | Min | am / pm | Subject | Family only | Not present |
| 6 | Month | Day () | Hr | Min | am / pm | Subject | Family only | Not present |
| 7 | Month | Day () | Hr | Min | am / pm | Subject | Family only | Not present |
| 8 | Month | Day () | Hr | Min | am / pm | Subject | Family only | Not present |
| 9 | Month | Day () | Hr | Min | am / pm | Subject | Family only | Not present |
| 10 | Month | Day () | Hr | Min | am / pm | Subject | Family only | Not present |
| Record all visits until able to meet with the subject. (Up to ten visits). All attempts to meet with the subject must be made over a period of four days. (If multiple visits are made on the same day this counts as one day, but this is not to prohibit same-day visits). Visits must be made on weekdays and holidays (Saturdays, Sundays, and national holidays). | | | | | | | | |

| Collection Status |
|---|
| <p>Interview</p> <p>1 Completed DATE (mm dd) MONTH DAY</p> <p>2 Not completed</p> <p>Self-administered questionnaire</p> <p>1 Completed DATEB (mm dd) MONTHB DAYB</p> <p>2 Not completed</p> <p>Be sure to fill in the next page if either of the interview or the self-administered questionnaire was not completed.</p> |
| <p>Date/time planned to collect self-administered questionnaire</p> |

SEXA

DOBYEAR

AGEB

MARC

This page must be filled in if either the interview or the self-administered questionnaire was not completed.

N1 The date when collecting the questionnaires was found to be impossible.

| | | | |
|-------|-----|--------------|----------|
| | | | |
| Month | Day | 1 am 2 pm | Hr. Min. |

N2 The type of the subject's house

- 1 Detached 2 Housing complex (apartment, condominium, etc.) 3 Unknown

N3 The reason collecting the questionnaires was impossible.

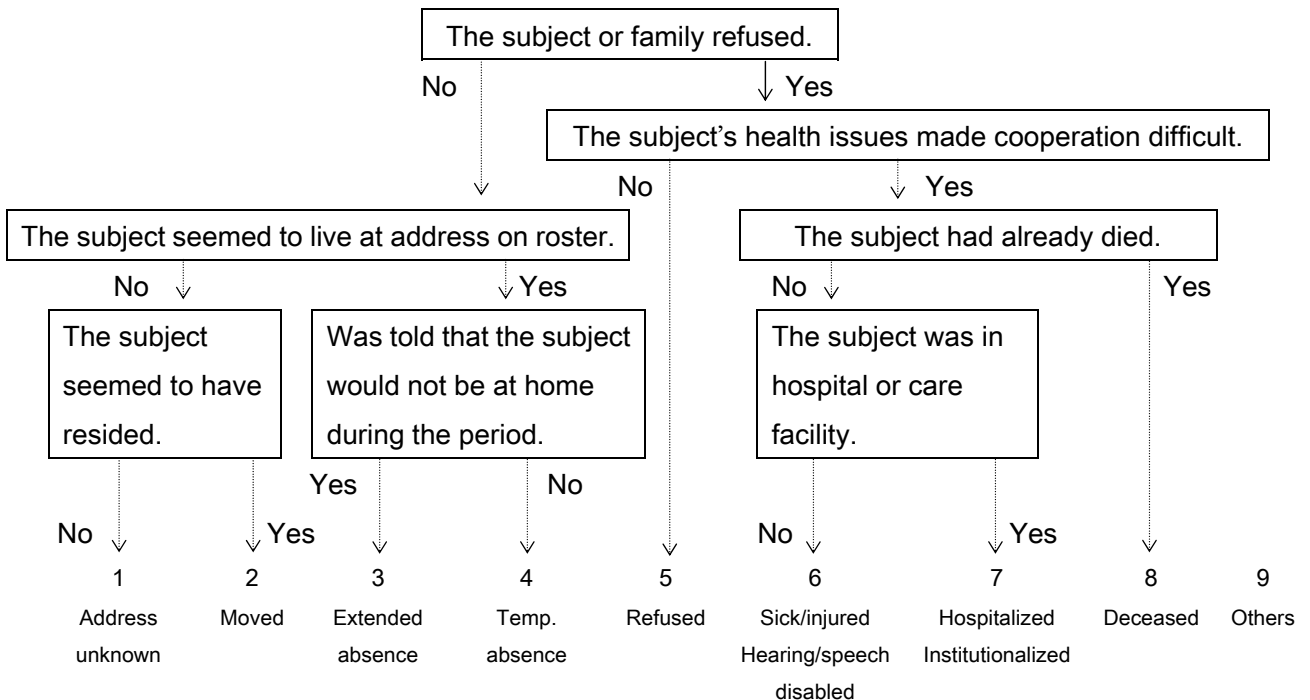

Classify the reason according to the flow chart above.

If result is suspicious or unusual, circle "9 Others" and enter comments in the box below.

Transcribe number circled here to the "Reason for nonresponse" box on the subject roster.

N4 Detailed circumstances surrounding impossibility of completing questionnaire (please provide sufficient detail if events are complicated).

The following are the questions regarding your job.

Q1-1 [Hand Card 1] Did you have a paying job last week, or did you plan to work last week? Choose from below.

- | | | | |
|----------------|---------------------------------|--|-----------------------------|
| XJOB1WK | 1 (a) I worked last week. | 2 (b) I was going to work last week, but did not work. | 2 (c) I did not work. |
|----------------|---------------------------------|--|-----------------------------|

Q1-2 [Hand Card 2] Which category below have you belonged to during the last week?

TP5UNEMP

| | |
|-----------------|-----------------------------------|
| 1(a) Unemployed | 4(d) Mainly engaged in housework |
| 2(b) Retired | 5(e) Other () |
| 3(c) Student | 6 Don't know |

Q1-3 Have you ever had any paying job?

XWORK

| | |
|-------|-----------------|
| 1 Yes | 2 No → <to Q17> |
|-------|-----------------|

Q1-4 [Hand Card 3] What was the main reason why you quit your last main job?

XXSTPJB

| | |
|---|---|
| 1(a) I reached the mandatory retirement age. | 8(h) I was not satisfied with the work or working conditions. |
| 2(b) I retired early, by choice. | 9(i) I wanted to open a new business or change my job. |
| 3(c) I retired early, not by choice. | 10(j) I had to provide nursing care to a family member. |
| 4(d) I could not work due to health reasons. | 11(k) I married. |
| 5(e) My workplace shut down. | 12(l) I gave birth or could not combine my job with raising children. |
| 6(f) I was dismissed. | 13(m) Other () |
| 7(g) My term of employment or contract ended. | 14 Don't know |

↓ <to Q17>

You will be asked a few details about your job. If you have two or more jobs, please answer concerning your main job.

Q2-1 How many days did you work last week? How many total hours did you work? How many of these hours were overtime?

If the respondent did not work last week due to illness or days off, have him/her answer according to normal circumstances. Enter zero (0) in the column should overtime be irrelevant due to self-employment or other reasons.

| | | |
|----------------|-------|------------------------------|
| XJOB1WK | | day(s)/week |
| XJOBHWK | Total | hour(s)/week |
| XOTHWK | | of these hours were overtime |

Q2-2 What day(s) of the week do you usually work? Even if you work for just a few hours, that day should be included. All those that apply should be circled.

- | | | | | | |
|----------------|-------------|----------------|------------|----------------|----------------------|
| DOWKMON | 1 Monday | DOWKTHU | 4 Thursday | DOWKSUN | 7 Sunday |
| DOWKTUE | 2 Tuesday | DOWKFRI | 5 Friday | DOWKVAR | 8 Changes every week |
| DOWKWED | 3 Wednesday | DOWKSAT | 6 Saturday | | |

Q2-3 [Hand Card 4] How many times did you have four consecutive days-off in the last one year?

FQWKOFF Cases where regular holidays such as Saturdays, Sundays and national holidays are included in the four days should be counted. (*Bon* holidays, New Year holidays, the golden week holidays, etc. should be counted.) Absence from work due to mourning or illness should not be counted.

- | | | | | |
|------|-------|-------------|--------------------|------|
| 1(a) | 2(b) | 3(c) | 4 (d) | 5(e) |
| Once | Twice | Three times | Four or more times | None |

Q3-1 [Hand Card 5] How long on the average does it take from your residence to your workplace?

DOCMT

| | | | |
|-------|-------------------------|--------------------------|---|
| | 1(a) | 2(b) | 3(c) |
| About | <input type="text"/> hr | <input type="text"/> min | Residence and workplace are the same. |
| | SZCMTTHR | SZCMTMIN | Workplace varies depending on the days. |

SZCMTTL

Q3-2 [Hand card 6] What is your means of transportation to your workplace? Choose all that apply.

- | | | | |
|----------------|------------------|-----------------|-----------------|
| CMTWALK | 1 (a) On foot | 5 (e) Train | CMTTRAIN |
| CMTBCYL | 2 (b) Bicycle | 6 (f) Car | CMTCAR |
| CMTMCYL | 3 (c) Motorcycle | 7 (g) Ship/Boat | CMTBOAT |
| CMTBUS | 4 (d) Bus | 8 (h) Others | CMTETC |

Q4 [Hand Card 7] Which category below does your workplace belong to?

TP4WPLA Choose Government agency if receiving wages from the central government or local governments (public school teacher, firefighter, etc.). Government agency does not apply to public corporations.

- 1(a) Government agency
- 2(b) Independent establishment (No branch offices, factories or stores exist.)
- 3(c) Branch establishment (Headquarters or main store exists in another place.)
- 4(d) Headquarters or main establishment (Branch offices, factories or stores exist in other places.)
- 5 Don't know

Q5-1 [Hand Card 8] Which one of the following categories best describes your job?

TP12JOB

Allow the respondent to determine whether he/she is 1 (a) an executive or 11 (k) a self-employed person.

Government employees should also reply to all questions in Q5.

- | | |
|--|---|
| 1(a) Executive of a company or a corporation | 8(h) Regular employee - managerial status unknown |
| 2(b) Regular employee with no managerial post | 9(i) Temporary worker, Daily worker, Part-time temporary worker |
| 3(c) Regular employee - Group leader, Foreman | 10(j) Dispatched worker from temporary personnel agency |
| 4(d) Regular employee - Sub-section Head (or equivalent position) - <i>kakaricho</i> | 11(k) Self-employed |
| 5(e) Regular employee - Section Head, Manager (or equivalent position) - <i>kacho</i> | 12(l) Family worker |
| 6(f) Regular employee - Department Head, General Manager (or equivalent position) - <i>bucho</i> | 13(m) Doing piecework at home |
| 7(g) Regular employee - Other managerial post (Please specify) | 14 Don't know |

Q5-2 What kind of business is your workplace (establishment such as factory, office, store or hospital) **XXWPL** engaged in? Please give details (e.g., selling vegetables, manufacturing automobiles, operating an inn, operating a branch of a bank, etc.).

(Please describe in detail. Company name alone is not acceptable.)

Q5-3 What kind of job do you usually do? Please give details (e.g., elementary school teacher, cram-school **XXJOB** teacher, farmer, bus driver, automobile mechanic, supermarket cashier, accounting clerk at a bank, computer programmer, clerical staff member for a sales department, on-the-road sales person, etc.).

(Please describe in detail.)

The following two questions relate to the entire corporation or organization where you work.

Q6 [Hand Card 9] How many people work in the entire corporation or organization where you work?

Please make sure to include family workers, non-regular employees, and yourself.

Choose Government agency if receiving wages from the central government or local governments (public school teacher, firefighter, etc.). Government agency does not apply to public corporations.

- | | | | |
|-----------------|-----------|-------------|-------------------------|
| SZTTLSTA | 1(a)1 | 5(e)30-99 | 9(i)1,000-1,999 |
| | 2(b)2-4 | 6(f)100-299 | 10(j)2,000-9,999 |
| | 3(c)5-9 | 7(g)300-499 | 11(k)10,000 or over |
| | 4(d)10-29 | 8(h)500-999 | 12(l) Government agency |
| | | | 13 Don't know |

Q7 How many years have you been working for the corporation or organization you currently work at? (If you are self-employed, give the number of years self-employed.)

XJOBYR

| | |
|--|--|
| | |
|--|--|

year(s)

Please enter zero (0) in the column should the respondent have worked for less than a year.

Q8 [Hand Card 10] What was the annual income from your main job during the last one year? Please state the amount before taxes and other deductions. If asked, please reply that overtime payment should be included.

- | | | |
|-----------------|--|--|
| SZINCOMX | 1 (a) None | 12 (l) 7.5 million yen - 8.5 million yen |
| | 2 (b) Less than 700,000 yen | 13 (m) 8.5 million yen - 10 million yen |
| | 3 (c) 700,000 yen - 1 million yen | 14 (n) 10 million yen - 12 million yen |
| | 4 (d) 1 million yen - 1.3 million yen | 15 (o) 12 million yen - 14 million yen |
| | 5 (e) 1.3 million yen - 1.5 million yen | 16 (p) 14 million yen - 16 million yen |
| | 6 (f) 1.5 million yen - 2.5 million yen | 17 (q) 16 million yen - 18.5 million yen |
| | 7 (g) 2.5 million yen - 3.5 million yen | 18 (r) 18.5 million yen - 23 million yen |
| | 8 (h) 3.5 million yen - 4.5 million yen | 19 (s) 23 million yen or over |
| | 9 (i) 4.5 million yen - 5.5 million yen | |
| | 10 (j) 5.5 million yen - 6.5 million yen | 20 Don't want to state the income |
| | 11 (k) 6.5 million yen - 7.5 million yen | 21 Don't know |

Q9 In your job, do you supervise anyone who is directly responsible to you?

DOSTAFF

1 Yes

2 No

3 Don't know

Q10-1 Is there any labor union at the place you work?

DOUNION 1 Yes 2 No 3 Don't know

Q10-2 [Hand Card 11] Do you belong to a labor union?

JOINUNI 1 (a) I am a member of a labor union at my workplace.
 2 (b) I am a member of a labor union outside of my workplace.
 3 (c) I am not a member of any labor union.

Q11 [Hand Card 12] On the whole, how satisfied are you with the (main) job you have?

ST5JOB 1(a) 2(b) 3(c) 4(d) 5(e) 6
 Satisfied Somewhat Neither satisfied Somewhat Dissatisfied Don't know
 satisfied nor dissatisfied dissatisfied

Q12-1 [Hand Card 13] If you were unsatisfied with your working conditions such as wages or time, which action would you take, A or B?

WLWKCND A I will strive to improve the conditions within my current company or organization.
 B Give up my current company or organization and look for a job or activity with better conditions.

1(a) A 2(b) Somewhat close to A 3(c) Somewhat close to B 4(d) B

Q12-2 [Hand Card 14] If you felt uneasy about the future management of your company or organization, which action would you take, A or B?

WLWKMNG A I will strive to improve the conditions within my current company or organization.
 B Give up my current company or organization and look for a more stable job or activity.

1(a) A 2(b) Somewhat close to A 3(c) Somewhat close to B 4(d) B

Q13 [Hand Card 15] Are you considering quitting your current job or business?

WLKEEPJA 1(a) 2(b) 3(c) 4
 I am considering quitting I am not considering I am not considering Don't know
 in the near future. quitting (now). quitting at all.

Q14 [Hand Card 16] Thinking about the next 12 months, how likely do you think it is that you will lose your job or be laid off?

Include cases where self-employed people lose their jobs due to bankruptcy, etc.

OP4UNEMP 1(a) 2(b) 3(c) 4(d) 5
 Very likely Fairly likely Not too likely Not at all likely Don't know

Q15 [Hand Card 17] If you lose your current job, about how easy would it be for you to find a new job with another employer with approximately the same income and fringe benefits you now have?

OP3NEWJB 1(a) 2(b) 3(c) 4
 Very easy Somewhat easy Not easy at all Don't know

Q16-1 Did you engage in any work in the last week other than what you stated, or did you plan to do such work? Only answer regarding paying jobs.

XSJB1WK 1 Yes 2 No

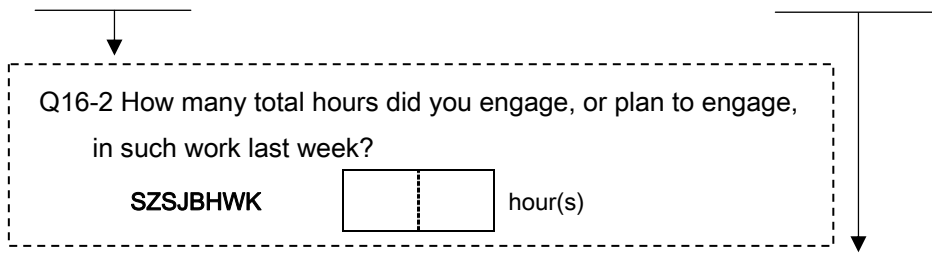

(To all respondents)

Q17 Are you looking for a job now?

DOLOOKJB 1 Yes 2 No

Q18-1 [Hand Card 18] What are your sources of financial support? Choose all items that apply.

Q18-2 [Hand Card 18] Which is your main source of income?

If only one item applies in Q18-1, circle the same item in Q18-2.

| | | Q18-1 | INCMAIN Q18-2 |
|----------|--|---------------------------|---|
| | | Circle all that apply. | Circle the largest source of income. |
| INCSELF | (a) Your own income | 1 | 1 |
| INCSP | (b) Spouse or partner's income | 2 | 2 |
| INCPAR | (c) Parents' income | 3 | 3 |
| INCFAM | (d) Income from family members other than your spouse or parents | 4 | 4 |
| INCPEN | (e) Pension | 5 | 5 |
| INCUEB | (f) Unemployment benefits | 6 | 6 |
| INCSAVE | (g) Savings | 7 | 7 |
| INCSOC | (h) Social welfare benefits | 8 | 8 |
| INCIRR | (i) Occasional work | 9 | 9 |
| INCOTHER | (j) Other () | 10 | 10 |
| INCNOKN | Don't know | 11 | 11 |

Q19 [Hand Card 19] Of the following two opinions A and B regarding work, which opinion is closest to your own?

OPCNGJB A It's better to have job experience at various places.

B It's better to work for a long time at a single place.

1(a) A 2(b) Somewhat close to A 3(c) Somewhat close to B 4(d) B

Q20 [Hand Card 20] If we were to divide the contemporary Japanese society into the following ten strata,

OP10LVL which would you say you belong to?

Top 1 2 3 4 5 6 7 8 9 10 Bottom

You will now be asked questions regarding your family.

Q21 Are you married?

Leave the answer to the respondent. But if asked, reply that an unregistered common-law marriage should be included.

DOMARRY



Q22-1 [Hand Card 21] Did your spouse have any paying job in the last week? Choose from below.

SSJB1WK

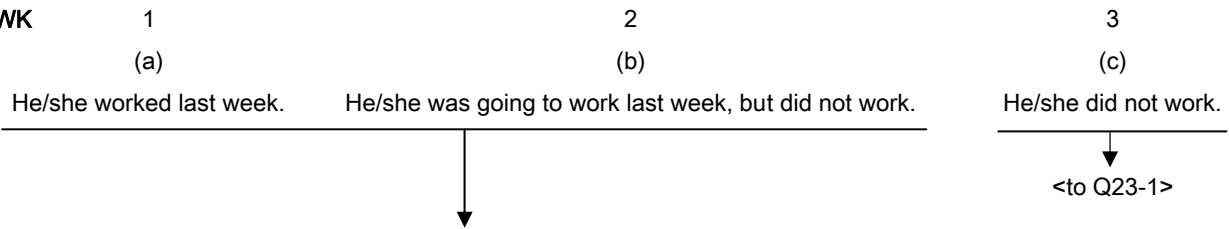

Q22-2 You will be asked for a few details regarding your spouse's job. If he/she has two or more jobs, please answer concerning his/her main job. How many days did your spouse work last week? How many hours did he/she work, including overtime?

If the spouse did not work last week due to illness or days off, have the respondent answer according to normal circumstances.

SSJBDWK day(s)/week

SSJBHRWK Total hour(s)/week

Q22-3 [Hand Card 22] Which one of the categories best describes your spouse's job?

Respondents whose spouses are government employees should also reply to all questions in Q22.

Allow the respondent to determine whether he/she is 1 (a) an executive or 11 (k) a self-employed person.

SSTP12JB

- | | |
|--|---|
| 1(a) Executive of a company or a corporation 2(b) Regular employee with no managerial post 3(c) Regular employee - Group leader, Foreman 4(d) Regular employee - Sub-section Head (or equivalent position) - <i>kakaricho</i> 5(e) Regular employee - Section Head, Manager (or equivalent position) - <i>kacho</i> 6(f) Regular employee - Department Head, General Manager (or equivalent position) - <i>bucho</i> 7(g) Regular employee - Other managerial post (Please specify) | 8(h) Regular employee - managerial status unknown 9(i) Temporary worker, Daily worker, Part-time temporary worker 10(j) Dispatched worker from temporary personnel agency 11(k) Self-employed 12(l) Family worker 13(m) Doing piecework at home 14 Don't know |
|--|---|

Q22-4 What kind of business is your spouse's workplace (establishment, such as factory, office, store or hospital) engaged in? Please give details (e.g., selling vegetables, manufacturing automobiles, operating an inn, operating a branch of a bank, etc.).

SSXXHQX

(Please describe in detail. Company name alone is not acceptable.)

Q22-5 What kind of job does your spouse usually do? Please give details. (e.g., elementary school teacher, cram-school teacher, farmer, bus driver, automobile mechanic, supermarket cashier, accounting clerk at a bank, computer programmer, clerical staff member for a sales department, on-the-road sales person, etc.).

SSXXJOB

(Please describe in detail.)

Q22-6 [Hand Card 23] How many people work in the entire corporation or organization where your spouse works? Please make sure to include family workers, non-regular employees, and him/herself.

Choose Government agency if receiving wages from the central government or local governments (public school teacher, firefighter, etc.). Government agency does not apply to public corporations.

| | | | |
|-----------------|-----------|-------------|-------------------------|
| SSSZSTFA | 1(a)1 | 5(e)30-99 | 9(i)1,000-1,999 |
| | 2(b)2-4 | 6(f)100-299 | 10(j)2,000-9,999 |
| | 3(c)5-9 | 7(g)300-499 | 11(k)10,000 or over |
| | 4(d)10-29 | 8(h)500-999 | 12(l) Government agency |
| | | | 13 Don't know |

Q22-7 [Hand Card 24] What was your spouse's annual income from his/her main job during the last one year?

Please state the amount before taxes and other deductions

SSSZINCM

If asked, please reply that overtime payment should be included.

| | |
|--|--|
| 1 (a) None | 12 (l) 7.5 million yen - 8.5 million yen |
| 2 (b) Less than 700,000 yen | 13 (m) 8.5 million yen - 10 million yen |
| 3 (c) 700,000 yen - 1 million yen | 14 (n) 10 million yen - 12 million yen |
| 4 (d) 1 million yen - 1.3 million yen | 15 (o) 12 million yen - 14 million yen |
| 5 (e) 1.3 million yen - 1.5 million yen | 16 (p) 14 million yen - 16 million yen |
| 6 (f) 1.5 million yen - 2.5 million yen | 17 (q) 16 million yen - 18.5 million yen |
| 7 (g) 2.5 million yen - 3.5 million yen | 18 (r) 18.5 million yen - 23 million yen |
| 8 (h) 3.5 million yen - 4.5 million yen | 19 (s) 23 million yen or over |
| 9 (i) 4.5 million yen - 5.5 million yen | |
| 10 (j) 5.5 million yen - 6.5 million yen | 20 Don't want to state the income |
| 11 (k) 6.5 million yen - 7.5 million yen | 21 Don't know |

Q23-1 Please tell us the age of your spouse on September 1st.

SPAGEX

yrs. old

Q23-2 Do you live with your spouse?

SPLVTG

| | | |
|-----------------|--|--|
| 1 | 2 | 3 |
| Living together | Not living together (because of work circumstances) | Not living together (for other reasons) |

Q24-1 Are you living together with your father and/or mother? Please answer for each of the following.

Leave it to the respondent to judge whether two households live together, but if he/she is unsure, tell him/her to "choose 'living together' if you use the same kitchen."

Q24-2 Please tell us the age of your father and/or mother on September 1st.

| PPLVTG | | PPAGE | MMLVTG | | MMAGE |
|--------|--|-------------------------------|--------|--|-------------------------------|
| | Living together / not living together / deceased | Leave blank if deceased | | Living together / not living together / deceased | Leave blank if deceased |
| Father | 1 Living together 2 Not living together 3 Deceased | <input type="text"/> yrs. old | Mother | 1 Living together 2 Not living together 3 Deceased | <input type="text"/> yrs. old |

Q25-1 How many children have you had? Please include those who have left home or are deceased.

Should none of them apply, enter zero (0). If they ask about adopted or stepchildren, have them include those children.

CCNUMTTL children

Q25-2 Please tell us weather you are living together with each of these children, their sex, and their ages on September 1st. Answer in order from the first born child.

| | CC·LVTG | CC·SEX | CC·AGE |
|--------------|--|--------------------|-------------------------------|
| | Living together / not living together / deceased | Sex | Leave blank if deceased |
| First child | 1 Living together 2 Not living together 3 Deceased | 1 Male 2 Female | <input type="text"/> yrs. old |
| Second child | 1 Living together 2 Not living together 3 Deceased | 1 Male 2 Female | <input type="text"/> yrs. old |
| Third child | 1 Living together 2 Not living together 3 Deceased | 1 Male 2 Female | <input type="text"/> yrs. old |
| Fourth child | 1 Living together 2 Not living together 3 Deceased | 1 Male 2 Female | <input type="text"/> yrs. old |
| Fifth child | 1 Living together 2 Not living together 3 Deceased | 1 Male 2 Female | <input type="text"/> yrs. old |

Q26-1 Up to now you were asked about your spouse, parents, and children. Are you living together with any other people besides those? If so, please indicate how many.

Should none of them apply, enter zero (0). Include the adopted and stepchildren in the children of Q25-1.

SZFFOTHR members

Q26-2 Please tell us their relationship to you, their sex, and their ages on September 1st.

See the "Table of relationship codes" and enter the code in the "" box addition to the specifics.

Note that this is the relationship from the respondent's point of view.

| | FFH·REL | FFH·SEX | FFH·AGE |
|-----------|---------------------------------------|--------------------|-------------------------------|
| | Relationship with the respondent Code | Sex | Age |
| (1) _____ | <input type="text"/> | 1 Male 2 Female | <input type="text"/> yrs. old |
| (2) _____ | <input type="text"/> | 1 Male 2 Female | <input type="text"/> yrs. old |
| (3) _____ | <input type="text"/> | 1 Male 2 Female | <input type="text"/> yrs. old |
| (4) _____ | <input type="text"/> | 1 Male 2 Female | <input type="text"/> yrs. old |

Q27 How many people do you live together with excluding yourself?

Persons living together: Persons + Yourself (one person) = Total people

Q28-1 Are there any family members who are temporarily living separately, due to the sorts of reasons given here ? (show [Hand Card 25]) If there are any, please state the number of such family members.

Should none of them apply, enter zero (0). Do not include children who have married and live elsewhere.

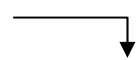
SZFFOUT members 

Q28-2 [Hand Card 25] Please tell us their relationship to you, and the main reason for not living with you.

See the "Table of relationship codes" and enter the code in the "" box addition to the specifics. Note that this is the relationship from the respondent's point of view.

| FFO · · REL | | FFO · · WHY |
|----------------------------------|--|--|
| Relationship with the respondent | Code | 1 (a) For your work 2 (b) For your schoolwork 3 (c) For the family member's work 4 (d) For the family member's schoolwork 5 (e) For the family member's Hospitalization for a long period 6 (f) For the family member's living at a nursing home/care center for the elderly, etc 7 (g) Other () |
| (1) _____ | <input style="width: 30px; height: 15px; border: 1px solid black;" type="text"/> | 1 · · · 2 · · · 3 · · · 4 · · · 5 · · · 6 · · · 7 |
| (2) _____ | <input style="width: 30px; height: 15px; border: 1px solid black;" type="text"/> | 1 · · · 2 · · · 3 · · · 4 · · · 5 · · · 6 · · · 7 |
| (3) _____ | <input style="width: 30px; height: 15px; border: 1px solid black;" type="text"/> | 1 · · · 2 · · · 3 · · · 4 · · · 5 · · · 6 · · · 7 |
| (4) _____ | <input style="width: 30px; height: 15px; border: 1px solid black;" type="text"/> | 1 · · · 2 · · · 3 · · · 4 · · · 5 · · · 6 · · · 7 |

Q29 Who is the head of your household? Please answer in terms of relationship to you such as myself, husband, husband's mother, etc.

Enter the code under "" in addition to the specifics about their relationship. Have the respondent necessarily narrow it down to one person whom they regard as the head of household regardless of the family register.

FFHEAD _____ Code

Code List

Use the codes for foster parents, stepparents, adopted children and stepchildren in the same way as natural parents and children.

| | | | | | | | | |
|-------------------------------|---------------------------|-----------------------------------|------------------|-------------------------------------|--------------------|--|--|--------------------|
| 00 Respondent himself/herself | | | 30 Grandson | 40 Father | 50 Older brother | 60 Grandfather | | |
| 01 Husband | 11 Oldest son | 21 Oldest daughter | 31 Granddaughter | 41 Mother | 51 Younger brother | 61 Grandmother | | |
| 02 Wife | 12 Second son | 22 Second daughter | | 42 Father-in-law (Father of spouse) | 52 Older sister | -in-law (Grandfather of spouse) | | |
| | 13 Third son | 23 Third daughter | | 43 Mother-in-law (Mother of spouse) | 53 Younger sister | | | |
| | 14 Wife of the oldest son | 24 Husband of the Oldest daughter | | | | 63 Grandmother -in-law (Grandmother of spouse) | | |
| | 15 Wife of the second son | 25 Husband of the second daughter | | | | | | |
| | 16 Wife of the third son | 26 Husband of the third daughter | | | | | | |
| | | | | | | | | |
| | | | | | | | | 97 Others/ Missing |
| | | | | | | | | 99 No answer |

Q30 [Hand Card 26] What was the total annual income of your household during the last one year, before taxes? Please add up income from all sources, including income from stock shares, pensions, and real estate.

If asked, please reply that overtime payment should be included

SZHSINCM

- | | |
|--|--|
| 1 (a) None | 12 (l) 7.5 million yen - 8.5 million yen |
| 2 (b) Less than 700,000 yen | 13 (m) 8.5 million yen - 10 million yen |
| 3 (c) 700,000 yen - 1 million yen | 14 (n) 10 million yen - 12 million yen |
| 4 (d) 1 million yen - 1.3 million yen | 15 (o) 12 million yen - 14 million yen |
| 5 (e) 1.3 million yen - 1.5 million yen | 16 (p) 14 million yen - 16 million yen |
| 6 (f) 1.5 million yen - 2.5 million yen | 17 (q) 16 million yen - 18.5 million yen |
| 7 (g) 2.5 million yen - 3.5 million yen | 18 (r) 18.5 million yen - 23 million yen |
| 8 (h) 3.5 million yen - 4.5 million yen | 19 (s) 23 million yen or over |
| 9 (i) 4.5 million yen - 5.5 million yen | |
| 10 (j) 5.5 million yen - 6.5 million yen | 20 Don't want to state the income |
| 11 (k) 6.5 million yen - 7.5 million yen | 21 Don't know |

Q31-1 Does anyone in your household own a car? Answer "yes" even if the car is not your own.

DOCAR Do not include two-wheeled vehicles.

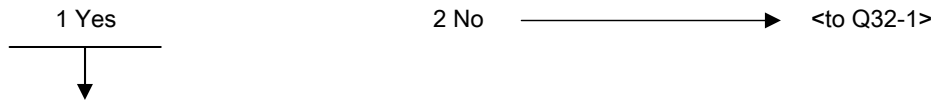

Q31-2 [Hand Card 27] Choose all cars in your household from the following.

- TPCARSTD** 1 (a) Standard passenger car (with white license plate, number beginning with 5 or 7)
- TPCARLG** 2 (b) Large passenger car (with white license plate, number beginning with 3)
- TPCARSM** 3 (c) Light car or light-duty truck (with yellow license plate, number beginning with 4 or 5)
- TPCARTK** 4 (d) Midium-duty truck (with white license plate, number beginning with 1, 4, or 6)
- TPCAROTH** 5 (e) Others (Please specify _____)

Q31-3 [Hand Card 28] To what degree are the following car expenses a burden on your household finances?

Please answer for each of the following.

| | | (a) | (b) | (c) | (d) | |
|-----------------|------------------------------------|--------------|-----------|-----------|------------|-----------------------------------|
| | | A great deal | Somewhat | Little | Not at all | |
| EXCARGAS | A Gasoline expenses -----> | 1 | 2 | 3 | 4 | |
| EXCARINS | B Insurance or taxes -----> | 1 | 2 | 3 | 4 | |
| EXCARBUY | C Purchase or loan payments -----> | 1 | 2 | 3 | 4 | Not renting a parking space |
| EXCARFIX | D Repair or maintenance -----> | 1 | 2 | 3 | 4 | |
| EXCARPRK | E Rent for parking space -----> | 1 | 2 | 3 | 4 | 5 |

Q32-1 Where did you live when you were 15 years old? Please state the name of the prefecture.

If outside Japan have them write "Foreign" and answer all of Q32.

PREF15

(Name of the prefecture)

Code No need to fill in

Q32-2 [Hand Card 29] Which one of the following best describes that area at that time?

TP5LOC15 1 (a) Large city 2 (b) Small to medium sized city 3 (c) Town/village

Q32-3 Was it a farming or fishing village?

REMOTE15 1 Yes 2 No

Q33-1 [Hand Card 30] Which one of the categories best describes your father's job when you were about 15 years old?

PPJBTP15

- | | |
|--|---|
| 1(a) Executive of a company or a corporation | 8(h) Regular employee - managerial status unknown |
| 2(b) Regular employee with no managerial post | 9(i) Temporary worker, Daily worker, Part-time temporary worker |
| 3(c) Regular employee - Group leader, Foreman | 10(j) Self-employed |
| 4(d) Regular employee - Sub-section Head (or equivalent position) - <i>kakaricho</i> | 11(k) Family worker |
| 5(e) Regular employee - Section Head, Manager (or equivalent position) - <i>kacho</i> | 12(l) Doing piecework at home |
| 6(f) Regular employee - Department Head, General Manager (or equivalent position) - <i>bucho</i> | 13(m) He was not working. ----->< to Q34> |
| 7(g) Regular employee - Other managerial post (Please specify) | 14(n) I didn't have a father at that time. ----->< to Q34> |
| | 15 Don't know |

Q33-2 What kind of job did your father do? Please give details. (e.g., elementary school teacher, cram-school teacher, farmer, bus driver, automobile mechanic, supermarket cashier, accounting clerk at a bank, computer programmer, clerical staff member for a sales department, on-the-road sales person, etc.).

PPJBXX15

(Please describe in detail. Company name alone is not acceptable.)

Q33-3 [Hand Card 31] How many people worked in the entire corporation or organization where your father worked? Please make sure to include family workers, non-regular employees, and himself.

Choose Government agency if receiving wages from the central government or local governments (public school teacher, firefighter, etc.). Government agency does not apply to public corporations.

| | | | | | | |
|----------|---------------|-------------------------------------|--|--|----------------------------------|-----------------|
| PPJBSZ15 | 1 (a) 1 | 2 (b) Small company (2-29) | 3 (c) Medium-sized company (30-299) | 4 (d) Large company (300 or more employees) | 5 (e) Government agency | 6 Don't know |
|----------|---------------|-------------------------------------|--|--|----------------------------------|-----------------|

Q34 [Hand Card 32] When you were about 15 years old, did your mother have any paying job? If so, what did she do? Choose from below.

MMJBTP15

- | | |
|---|--|
| 1(a) She was not working. | 7(g) Self-employed/family worker – agriculture, forestry or fishery |
| 2(b) Temporary worker, Daily worker, Part-time temporary worker | 8(h) Self-employed/family worker - other than agriculture, forestry or fishery |
| 3(c) Regular employee – non-management | 9(i) Doing piecework at home |
| 4(d) Regular employee – managerial position | 10(j) Executive of a company or a corporation |
| 5(e) Regular employee – professional (nurse, teacher, etc.) | 11(k) I didn't have a mother at that time. |
| 6(f) Regular employee – don't know about occupation | 12 Don't know |

Q35-1 How many brothers and sisters do you have? Please include those who are deceased.

If the respondent has no brothers or sisters, enter zero (0). It should be left to the respondent to determine who to include as his/her brothers and sisters.

| | XNUMBROE | XNUMSISE | XNUMBROY | XNUMSISY |
|---------------------------|----------------|---------------|------------------|-----------------|
| Your brothers and sisters | Older brothers | Older sisters | Younger brothers | Younger sisters |
| | | | | |

Q35-2 How many brothers and sisters does your spouse have? Please include those who are deceased.

Ask for answers even if the spouse is deceased, but not of never-married or divorced respondents. If the respondent has no brothers or sisters, enter zero (0).

| | XSSNBROE | XSSNSISE | XSSNBROY | XSSNSISY |
|--------------------------------|----------------|---------------|------------------|-----------------|
| Brothers and sisters of spouse | Older brothers | Older sisters | Younger brothers | Younger sisters |
| | | | | |

Q36 [Hand Card 33] What was the last school you attended (or are attending now)? Please provide the same information for your spouse and parents, if you know. Include whether graduated or not.

Ask for answers even if the spouse is deceased.

If the last school attended was a vocational school after the war, have them answer with the school attended prior to that (in most cases, high school).

* *College of technology* refers to an advanced educational institution which provides junior high school graduates with five years of technical training in a field of industrial application.

| | | XXLSTSCH | SSLSTSCH | PPLSTSCH | MMLSTSCH |
|---------------------|---|------------|------------|------------|------------|
| | | Respondent | Spouse | Father | Mother |
| | | ↓ | ↓ | ↓ | ↓ |
| Before World War II | (a) Ordinary elementary school in the old system (including national elementary school) -----> | 1 | 1 | 1 | 1 |
| | (b) Higher elementary school in the old system -----> | 2 | 2 | 2 | 2 |
| | (c) Junior high school/Girls' high school in the old system ----> | 3 | 3 | 3 | 3 |
| | (d) Vocational school/Commerce school in the old system ---> | 4 | 4 | 4 | 4 |
| | (e) Normal school in the old system -----> | 5 | 5 | 5 | 5 |
| | (f) Higher school or vocational school in the old system/higher normal school -----> | 6 | 6 | 6 | 6 |
| | (g) University/Graduate school in the old system -----> | 7 | 7 | 7 | 7 |
| After World War II | (h) Junior high school -----> | 8 | 8 | 8 | 8 |
| | (i) High school -----> | 9 | 9 | 9 | 9 |
| | (j) 2-year college/College of technology * -----> | 10 | 10 | 10 | 10 |
| | (k) University -----> | 11 | 11 | 11 | 11 |
| | (l) Graduate school -----> | 12 | 12 | 12 | 12 |
| | Don't know -----> | 13 | 13 | 13 | 13 |
| | Never-married / Divorced -----> | ⊗ | 14 | ⊗ | ⊗ |

Q37 Did you graduate from the school you attended last? Did you quit school? Are you still a student?

DOLSTSCH

1 Graduated

2 Quit

3 Still a student

The following questions are about the first job you took after finishing your school.

If the respondent left school before graduation, ask about the first job he/she was engaged in after leaving school. Military service should be excluded, and, if any, ask about the first job he/she was engaged in after military service. If the respondent considers his/her job while attending school as his/her first job, please ask about it. Government employees should also reply to all questions in Q38.

Q38-1 [Hand Card 34] Did you start working immediately after finishing school?

XGETJOB

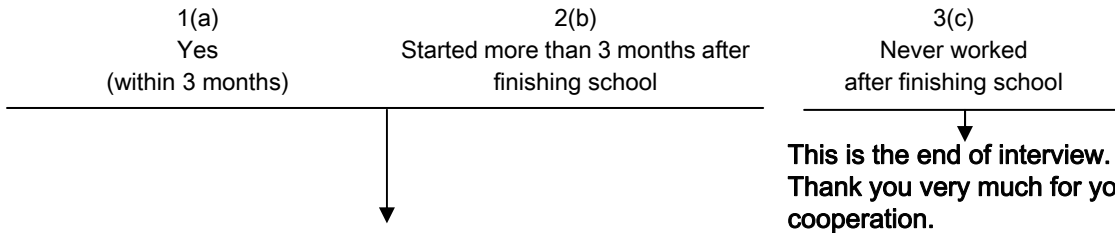

Q38-2 [Hand Card 35] Which one of the categories best describes your first job?

Allow the respondent to determine whether he/she is 1 (a) an executive or 11 (k) a self-employed person.

TP12FSTJ

- | | |
|--|---|
| 1(a) Executive of a company or a corporation | 8(h) Regular employee - managerial status unknown |
| 2(b) Regular employee with no managerial post | 9(i) Temporary worker, Daily worker, Part-time temporary worker |
| 3(c) Regular employee - Group leader, Foreman | 10(j) Dispatched worker from temporary personnel agency |
| 4(d) Regular employee - Sub-section Head (or equivalent position) - <i>kakaricho</i> | 11(k) Self-employed |
| 5(e) Regular employee - Section Head, Manager (or equivalent position) - <i>kacho</i> | 12(l) Family worker |
| 6(f) Regular employee - Department Head, General Manager (or equivalent position) - <i>bucho</i> | 13(m) Doing piecework at home |
| 7(g) Regular employee - Other managerial post (Please specify) | 14 Don't know |

Q38-3 What kind of business was your first workplace (establishment, such as factory, office, store or hospital) engaged in? Please give details (e.g., selling vegetables, manufacturing automobiles, operating an inn, operating a branch of a bank, etc.).

XXFSTWP

(Please describe in detail. Company name alone is not acceptable.)

Q38-4 What kind of job did you do at your first workplace? Please give details. (e.g., elementary-school teacher, cram-school teacher, farmer, bus driver, automobile mechanic, supermarket cashier, accounting clerk at a bank, computer programmer, clerical staff member for a sales department, on-the-road salesperson, etc.).

XXFSTJB

(Please describe in detail.)

Q38-5 [Hand Card 36] How many people worked in the entire corporation or organization where you engaged in your first job? Please make sure to include family workers, non-regular employees, and yourself.

Choose Government agency if receiving wages from the central government or local governments (public school teacher, firefighter, etc.). Government agency does not apply to public corporations.

SZSTFFST

- | | | |
|------------|--------------|-------------------------|
| 1(a) 1 | 5(e) 30-99 | 9(i) 1,000-1,999 |
| 2(b) 2-4 | 6(f) 100-299 | 10(j) 2,000-9,999 |
| 3(c) 5-9 | 7(g) 300-499 | 11(k) 10,000 or over |
| 4(d) 10-29 | 8(h) 500-999 | 12(l) Government agency |
| | | 13 Don't know |

This is the end of interview. Thank you very much for your kind cooperation.

[To be completed by interviewer]

F1. Was the respondent cooperative?

COOP

| | | | |
|------------------|--------------------|----------------------|------------------------|
| 1 | 2 | 3 | 4 |
| Very cooperative | Rather cooperative | Rather uncooperative | Not cooperative at all |

F2. Did the respondent understand these questions well?

USTAND

| | | | |
|-----------|-----------------|-------------------------|--------------------------|
| 1 | 2 | 3 | 4 |
| Very well | Relatively well | Had a little difficulty | Didn't understand at all |

F3. Which question(s) didn't the respondent seem to understand?

| |
|------------------------------|
| (Please describe in detail.) |
|------------------------------|

F4. Others (Please write down anything you noticed.)

| |
|---|
| (Please describe in as much detail as possible about the provision of incentives, the respondent's reactions, etc.) |
|---|

F5 What is the residential area of the respondent?

AREA

- 1 Area where a number of factories are located
 - 2 Area where a number of stores and offices are located
 - 3 Old residential area (residential area from the pre-war period)
 - 4 New residential area (including new towns developed after the war)
 - 5 Farming/fishing village
 - 6 Other ()
-

F6 Which did you proceed first, an interview or a self-administered questionnaire?

PROC

- 1 Interview first
 - 2 Self-administered first
-

F7 Do not forget to record interview time and duration of interview.

Duration of interview means the time spent for the interview and does not include time required for explanation or asking people for their cooperation.

DURATION

| Time interview was held | | Duration of interview |
|----------------------------|--------------------------|------------------------------|
| From ____:____ (a.m./p.m.) | To ____:____ (a.m./p.m.) | Approximately. ____ minutes. |
